

WASHBURN

Baseball

'06



Randy Wild
Jr. Pitcher



ICHABODS
'06 ALL-MIAA

Jesse Schmidt
Sr. 1B



ICHABODS
'06 ALL-MIAA

Sam Sisson
Sr. OF



ICHABODS
'06 ALL-MIAA

Jake Lenherr
Sr. Pitcher



ICHABODS
'06 ALL-MIAA

Date	Opponent	Location	Time	Games
February				
19	Baker	Topeka, Kan.	1:30 p.m.	1-9
26	Wayne State (NEB.)	Topeka, Kan.	Noon	2-7
27	at Rockhurst	Kansas City, Mo.	3 p.m.	1-9
March				
1	Mary (N.D.)	Topeka, Kan.	2 p.m.	1-9
2	Mary (N.D.)	Topeka, Kan.	2 p.m.	1-9
3	Mary (N.D.)	Topeka, Kan.	1 p.m.	2-7
4	Mary (N.D.)	Topeka, Kan.	Noon	2-7
10	Upper Iowa	Topeka, Kan.	2 p.m.	1-9
11	Upper Iowa	Topeka, Kan.	1 p.m.	2-7
13	Minnesota-Crookston	Topeka, Kan.	2 p.m.	2-7
14	Minnesota-Crookston	Topeka, Kan.	2 p.m.	2-7
16	Nebraska-Omaha	Topeka, Kan.	3 p.m.	1-9
Central Missouri State/Holiday Inn Classic · Warrensburg, Mo.				
18	vs Bemidji State	Warrensburg, Mo.	4 p.m.	1-9
19	vs Emporia State	Warrensburg, Mo.	1 p.m.	1-9
22	at Northwest Missouri State*	Maryville, Mo.	Noon	7/9
23	at Nebraska-Omaha	Omaha, Neb.	2 p.m.	1-9
26	Truman State*	Topeka, Kan.	Noon	7/9
29	Fort Hays State	Topeka, Kan.	2 p.m.	2-7
April				
1	Emporia State*	Topeka, Kan.	1 p.m.	7/9
2	Missouri Western*	Topeka, Kan.	1 p.m.	7/9
5	at Truman State*	Kirkville, Mo.	Noon	7/9
7	at Fort Hays State	Hays, Kan.	7 p.m.	1-9
8	at Fort Hays State	Hays, Kan.	1 p.m.	2-7
11	Northwest Missouri State*	Topeka, Kan.	3 p.m.	7/9
14	at Southwest Baptist*	Bolivar, Mo.	Noon	1-7, 1-9
15	at Southwest Baptist*	Bolivar, Mo.	Noon	1-7, 1-9
18	at Emporia State*	Emporia, Kan.	4 p.m.	7/9
21	Missouri Southern*	Topeka, Kan.	3 p.m.	1-7, 1-9
22	Missouri Southern*	Topeka, Kan.	Noon	1-7, 1-9
26	at Missouri Western*	St. Joseph, Mo.	3 p.m.	7/9
29	Central Missouri State*	Topeka, Kan.	1 p.m.	1-7, 1-9
30	Central Missouri State*	Topeka, Kan.	1 p.m.	1-7, 1-9
May				
May 6	at Pittsburg State*	Pittsburg, Kan.	1 p.m.	1-7, 1-9
May 7	at Pittsburg State*	Pittsburg, Kan.	1 p.m.	1-7, 1-9
May 12-14	MIAA Championships	TBA		

Falley Field became the home for Washburn baseball in 1990. Since the first game in 1990 Falley Field has been a great venue for baseball in the MIAA. The ballpark will soon undergo major improvements and make the setting among the elite in NCAA Division II.

Initial plans for Falley Field include five major changes. The foul lines will be reconfigured and the current fencing will be replaced by 4-foot wooden fencing along the foul lines along with 8-foot fencing in the outfield.

Three additional batting cages will be installed along the left field line and bullpens will be constructed to run parallel along each foul line. An equipment and maintenance facility will be added adjacent to the right field bullpen. The infield surface will be recrowned and astroturf will be installed to replace existing surface.



Wooden Fencing
in the Outfield



Renovated
Batting Cages



Improved design
of Falley Field

WASHBURN



February

Sun	Mon	Tues	Wed	Thur	Fri	Sat
			1	2	3	4
5	6	7	8	9	10	11
12	13	14	15	16	17	18
19 Baker 1:30 p.m.	20	21	22	23	24	25
26 Wayne State (Neb.) 12 p.m. DH	27 at Rockhurst 3 p.m. DH	28				

March

Sun	Mon	Tues	Wed	Thur	Fri	Sat
			1 Mary 2 p.m.	2 Mary 2 p.m.	3 Mary 1 p.m. DH	4 Mary 12 p.m. DH
5	6	7	8	9	10 Upper Iowa 2 p.m.	11 Upper Iowa 1 p.m. DH
12	13 Minnesota- Crookston 2 p.m. DH	14 Minnesota- Crookston 2 p.m. DH	15	16 Nebraska- Omaha 3 p.m.	17	18 vs Bemidji State 4 p.m.
19 vs Emporia State 1 p.m.	20	21	22 at Northwest Missouri 12 p.m. DH	23 at Nebraska- Omaha 2 p.m.	24	25
26 Truman 12 p.m. DH	27	28	29 Fort Hays State 2 p.m. DH	30	31	

April

Sun	Mon	Tues	Wed	Thur	Fri	Sat
						1 Emporia State 1 p.m. DH
2 Missouri Western 1 p.m. DH	3	4	5 at Truman 12 p.m. DH	6	7 at Fort Hays State 7 p.m.	8 at Fort Hays State 1 p.m. DH
9	10	11 Northwest Missouri 3 p.m. DH	12	13	14 at Southwest Baptist 12 p.m. DH	15 at Southwest Baptist 12 p.m. DH
16	17	18 at Emporia State 4 p.m. DH	19	20	21 Missouri Southern 3 p.m. DH	22 Missouri Southern 12 p.m. DH
23/30 Central Missouri 1 p.m. DH	24	25	26 Missouri Western 3 p.m. DH	27	28	29/30 Central Missouri 1 p.m. DH

May

Sun	Mon	Tues	Wed	Thur	Fri	Sat
	1	2	3	4	5	6 at Pittsburg State 1 p.m. DH
7 at Pittsburg State 1 p.m. DH	8	9	10	11	12 MIAA Postseason Tournament	13 MIAA Postseason Tournament
14 MIAA Postseason Tournament	15	16	17	18 NCAA Cen- tral Region Tournament	19 NCAA Cen- tral Region Tournament	20 NCAA Cen- tral Region Tournament
21 NCAA Cen- tral Region Tournament	22	23	24	25	26	27 College World Series Montgomery, Ala.
28 College World Series Montgomery, Ala.	29 College World Series Montgomery, Ala.	30 College World Series Montgomery, Ala.	31 College World Series Montgomery, Ala.	1 College World Series Montgomery, Ala.	2 College World Series Montgomery, Ala.	3 College World Series Montgomery, Ala.

This is Washburn 2-12

About Washburn.....	2-3
Athletics Staff.....	4
2004-05 in Review.....	5
Administrative Staff.....	6
Athletic Staff.....	7
Washburn Directory.....	8
About Topeka.....	9
Athletic Facilities.....	10-11
Falley Field.....	12

2006 Season Outlook 13-29

Head Coach Steve Anson.....	13-15
Assistant Coaches.....	15
Season Preview.....	16
Roster.....	17
Meet the 2006 Ichabods.....	18-30

2005 In Review 31-36

Team Honors.....	32
Season Review.....	33
Overall Stats.....	34
Game By Game Results.....	35
Team and Individual Highs.....	36

About the MIAA 37-39

About the MIAA.....	37
2005 Standings and Honors.....	38
2004 MIAA Stats.....	39

Washburn Baseball History 40-50

Washburn Baseball History.....	40
Ichabod All-Time Honors.....	41
Season and Career Records.....	42-43
Yearly Summary and Leaders.....	44
All-Time Results.....	45-50

2006 Opponents 51-56

MIAA Opponents.....	51-53
Past results vs 2006 Opponents.....	54-55
All-time Series Records.....	56

Coaching Information

Head Coach.....	Steve Anson
E-mail.....	steve.anson@washburn.edu
Alma Mater.....	Kansas State, 1976
Phone Number.....	785.670.1793
Record at WU.....	647-557-3, 27 seasons
Overall Record.....	670-579-3, 27 seasons
Assistant Coaches.....	Mike Koontz, Nolan Deitrich, Mike Gilner

Ichabod Quick Facts

Location.....	Topeka, Kan.
Enrollment.....	7,350
Founded.....	1865
Nickname.....	Ichabods
Colors.....	Yale Blue and White
Home Field.....	Falley Field
Surface.....	Grass
Capacity.....	800
Affiliation.....	NCAA Division II
Conference Affiliation.....	MIAA
President.....	Dr. Jerry Farley
Athletics Director.....	Loren Ferre'

Sports Information

Office.....	1700 SW College Topeka, KS 66621
Baseball SID.....	Jeremy Wangler
E-mail.....	jeremy.wangler@washburn.edu
Office Phone.....	785.670.1948
Director.....	Gene Cassell
E-mail.....	gene.cassell@washburn.edu
Office Phone.....	785.670.1791
Home Phone.....	785.357.5094
SID Fax.....	785.670.1091

Media Information

The 2006 Washburn University Baseball Media Guide is intended to provide information for writers, broadcasters, sports editors, sports information personnel and fans who follow the Ichabods. Additional information is available in the Washburn Sports Information Office and on the athletic department Web site.

Washburn University is in Topeka, Kan., at the intersection of 21st street and

Washburn Avenue. Falley Field is located on campus at the intersection of Durow Drive and Jewell Avenue, one block north of 21st Street.

The Washburn University Sports Information Office is located in room 200D of the Petro Allied Health Center. Office hours are from 8 a.m. to 5 p.m., Monday through Friday. Phone: 785.670.1948; Fax: 785.670.1091. You may e-mail the SID office at jeremy.wangler@washburn.edu.

Access to the Falley Field press box is available to personnel from accredited media outlets by contacting Jeremy Wangler, Assistant Sports Information Director, Washburn University, Topeka, Kansas 66621.

Radio stations wishing to broadcast from the press box should make broadcast requests through the Sports Information Office.

Telephones for writers from which to file are available in the Falley Field press box.

Media services include lineups plus statistics and game notes for each team. Complete stat packets will be available approximately five minutes after the completion of the game.

Postgame interviews with Coach Steve Anson are available to media personnel after his brief meeting with the team immediately following the game. Players will not be made available between games of a doubleheader.

Credits

The 2006 Washburn University Baseball Media Guide was written and designed by Jeremy Wangler, assistant sports information director. Sports information director Gene Cassell provided editorial assistance.

Players' mug shots and action photos were also taken by Gene Cassell. Campus photos were provided by Peggy Clark, Washburn University photographer.

2006 Ichabod Player Profile Index

Atkins.....	18	Keim.....	25	Ray.....	20
Baird.....	28	Kirkwood.....	29	Schmidt.....	20
Barkemeyer.....	21	LaCerte.....	22	Schroeder.....	30
Barnes.....	28	Lenherr.....	19	Sissom.....	21
Blankenship.....	24	Lisher.....	29	Stoltz.....	30
Dales.....	28	Loveless.....	23	Traxler.....	26
Dolan.....	28	Mangino.....	29	Tucker.....	30
Frazee.....	22	Manners.....	19	Unrein.....	23
Hackmann.....	28	Martin.....	29	Vanda Velde.....	30
Hammersmith.....	18	Maxon.....	30	Wild.....	24
Howard.....	28	Miles.....	25	Wood.....	27
Iversen.....	29	Prestia.....	26		

Washburn University was established in February 1865 as Lincoln College by a charter issued by the State of Kansas and the General Association of Congregational Ministers and Churches of Kansas. A two-story brick building on the northeast corner of 10th and Jackson Streets was soon erected and the first classes began in January 1866. In 1868, the school was renamed Washburn College, in recognition of a \$25,000 donation by Ichabod Washburn, a church deacon and resident of Worcester, Mass.

The university was granted a permanent location in 1865 when Topekan Col. John Ritchie donated a 160-acre site, which at the time was a considerable distance southwest of the city. Construction on the first building began in 1872, with occupancy

taking place in 1874. For the next two decades, college President Peter MacVicar conducted an aggressive development campaign. His efforts resulted in the establishment of numerous Victorian limestone structures which characterized the campus for the next 90 years.

Expansion of the school was constant. The School of Law was organized in 1903, as was a School of Fine Arts and a medical school, which educated physicians until 1913. During the next three decades structures such as the Mulvane Art Museum, Benton Hall and Whiting Field House were added to the campus. In June 1966, a tornado struck Topeka and several historic buildings on campus were demolished. The Washburn community rallied and financial support from friends and alumni made possible the rebuilding of many school facilities during the coming



years. Today, university facilities offer more than one million square feet of modern academic and support space.

In 1941, the citizens of Topeka endorsed Washburn by voting to establish a municipal university, supported in part by the city and governed by a local board of regents.

In 1952, the Washburn Board of Regents officially changed the name of the school to Washburn University of Topeka. In 1999, the university's primary funding was moved from city property tax to county sales tax sources, with the school retaining status as a municipal subdivision of the state. In addition to local financial support, Washburn has received state funds since 1961, which have been coordinated by the Kansas Board of Regents since 1991. Washburn is governed by its own nine member Board of Regents.

Washburn provides broadly-based liberal arts and professional education through more than 190 certificate, associate, baccalaureate, master's and juris doctor programs through the College of Arts and Sciences and the Schools of Law, Business, Nursing and Applied Studies. Ninety-seven percent of the faculty hold a doctorate or the highest degree available in their discipline.



Dr. Jerry B. Farley
University President

Jerry Farley became the 14th President of Washburn University in 1997 following an extensive career in finance and business affairs at several

Oklahoma higher education institutions. Aside from a full schedule of Washburn responsibilities, Dr. Farley speaks and teaches around the United States on topics related to Higher Education Finance, Auditing, Management and Leadership. He is a C.P.A. and has been the president and chair of the board of several state and national professional organizations. He has

authored or co-authored numerous articles and books on finance and accounting.

Dr. Farley holds a degree in finance and accounting, an MBA, and a Ph.D. in Higher Education Administration - all from the University of Oklahoma.

Serving on local and state boards has always been a priority for Dr. Farley. He is past president of the Topeka Chamber of Commerce. He has served on the board of directors of Red Cross, American Cancer Society, Boy Scouts, United Way and economic development corporations including Go Topeka.

He is the recipient of awards for outstanding contributions in public service, accounting, and higher education.

Academic Majors

* Denotes fields in which Secondary Education teaching certificates are available.

Degrees are listed after majors (C=Certificate of Completion)

Denotes joint programs with Kaw Area Technical School

Accounting, BBA, MBA	Legal Studies, C, AA
Addiction Counseling, C, AAS, BAS	Liberal Studies, MLS
Adult Care Home Administrator, C, BAS	Management, BBA
Allied Health C, AS, BHS	Marketing, BBA
Anthropology, BA	Mass Media, BA
Art History, BA	Mathematics*, BA, BS
Art*, BA, BFA	Medical Imaging, BHS
Athletic Training, BS	Medical Office Administration, C
Banking, AAS	Medical Technology, BS
Biology*, BA, BS	Mental Health and Disabilities, AAS, BAS
Business Administration, MBA	Military and Strategic Studies, C
Business Education, B.Ed	Music Education, BM
Cardiac Sonography, C	Music Performance, BM
Chemistry*, BA, BS	Music, BA
Clinical Psychology, MA	Natural Science and Mathematics, AA
Communication, BA	Non-Profit Management, C, BPA (in association with Public Administration)
Computer Information Science, BS	Nursing, BSN
Computer Information Systems, AA, BA, BS	Office Administration C, AA #
Correctional Administration, MCJ	Philosophy, BA
Criminal Justice, AA, BSCJ	Physical Education*, BA, B.Ed, BS
Criminal Justice, MCJ	Physical Therapy Assistant, AS
Curriculum and Instruction, M.Ed.	Physics*, BA, BS
Design Technology, AAS #	Political Science, BA
Developmental Disabilities, AAS, BAS	Pre-Dentistry
Diagnostic Medical Sonography, C	Pre-Engineering
Early Childhood Education, AA	Pre-Law
Early Childhood Education, B.Ed	Pre-Medicine
Economics, BA	Pre-Optometry
Economics, BBA	Pre-Pharmacy
Education, M.Ed.	Pre-Theology
Educational Administration, M.Ed	Pre-Veterinary Medicine
Elementary Education, B.Ed	Psychology*, BA, MA
English*, BA	Public Administration, C, BP
Executive Administrative Assistant, C	Public Health Nursing, C
Finance, BBA	Purchasing, C, AAS #
Food Service, AA #	Radiation Therapy, C
Forensic Chemical Science, BS	Radiologic Technology, AS
French*, BA	Reading, M.Ed.
General Business, BBA	Religious Studies, BA
General Science, BS	Respiratory Therapy, AS
General Sonography, C	RN Articulation, BSN
German*, BA	RN Refresher
Gerontology, AAS, BAS	School Nurse Certification, C
Health Information Technology, C, AS	Secondary Education, M.Ed
Health Services Administration, BHS	Social Work, BSW
History*, BA	Social Work, MSW
Human Services, C, AAS, BAS	Sociology, BA
Humanities and Creative and Performing Arts, AA	Spanish*, BA
Industrial Technology, AAS #	Studio Art, BA
Integrated Studies, BIS	Technology Administration, BAS
Interrelated Special Education, M.Ed.	Theatre, BA
Law Enforcement, MCJ	Vascular Sonography, C
Law, JD	Victim/Survivor Services, C, AAS, BAS
Legal Office Administration, C	Word Processing, C
	Youth Services, AAS, BAS



Steve Anson
Baseball



Bob Chipman
Basketball (M)



Craig Schurig
Football

2004-05 Season Flashback

Team	Overall W-L	MIAA	MIAA Finish	Postseason
Baseball	23-31	10-21	8th	None
Basketball-M	24-8	15-3	1st	NCAA Rnd. 64
Basketball-W	35-2	16-2	1st	<i>National Champions</i>
Football	8-4	6-3	3rd	Mineral Water Champs
Golf	120-37	30-0	1st	10th at NCAA National
Soccer-W	5-11-3	3-9-2	5th	None
Softball	30-26	5-13	9th	None
Tennis-M	10-9	2-2	3rd	None
Tennis-W	21-5	5-1	2nd	NCAA Rnd. 32
Volleyball	29-7	13-3	3rd	NCAA Rnd. 32
Totals	305-140-3 (.684)	105-57-2 (.646)		

**Overall athletic department
winning percentage - .684**



Doug Hamilton
Golf



Jennifer Hastert
Tennis (M/W)



Tim Collins
Soccer (W)



Lisa Carey
Softball



Chris Herron
Volleyball



Ron McHenry
Basketball (W)

Washburn wins 3 MIAA Titles, 5 NCAA appearances, 1 National Championship

Football - 8-4 / 6-3 MIAA (3rd)

- 2004 Mineral Water Bowl Champions
- MIAA First Team All-MIAA: Curtis Massey
- MIAA Second Team All-MIAA: Sam Sissom, Rudy Su'e, Trey Lewis, Fletcher Terrell
- MIAA Honorable Mention All-MIAA: Tyler Schuerman, Ra'Shawn Mosley, Mike Odupitan, Rawshawn Bland, Tyrone Barrett, Grant Gould
- MIAA Commissioner's Academic Honor Roll: Adam Azeltine, Evin Beck, Ben Boswell, Matt Durler, Zach Hemmerling, Dustin Hickel, Josh Looney, Pat Mack, Chris McCann, Blake Meyer and Tyler Schuerman
- All-Southwest Region Second Team: Sam Sissom
- CoSIDA Academic First Team All-Region: Matt Durler
- Academic All-MIAA: Tyler Schuerman
- Offensive Team MVP: Tyler Schuerman and Sam Sissom
- Defensive Team MVP: Grant Gould
- Overall Team MVP: Tyler Schuerman

Volleyball - 29-7 / 13-3 MIAA (3rd)

- Ranked No. 16 in final AVCA National Poll
- First Team All-MIAA: Dani McHenry and Emily Foster
- Second Team All-MIAA: Katie Brandt
- Honorable Mention All-MIAA: Julie Sackman and Wendy Kobbeman
- MIAA Commissioner's Academic Honor Roll: Emily Foster, Wendy Kobbeman, Dani McHenry and Valerie Peterson
- American Volleyball Coaches Association First Team All-Region: Dani McHenry and Emily Foster
- American Volleyball Coaches Association Honorable mention: Katie Brandt
- American Volleyball Coaches Association Third Team All-American: Dani McHenry
- Academic All-MIAA: Emily Foster
- Team MVP: Dani McHenry

Soccer - 5-11-3 / 3-9-2 MIAA (5th)

- Second Team All-MIAA: Meagan Horvath and Lauren Schwindt
- Honorable Mention All-MIAA: Jenna Hatlestad and Jenna Lawless
- MIAA Commissioner's Academic Honor Roll: Laura Barnaby, Virginia Barnes, Stephanie Buregger, Anna Fahey, Amanda Geist, Deidre Gorynski, Meagan Horvath, Erica Painting, Erica Schmidt, Celese Siebert and Jolene Silovsky
- MIAA Presidential Scholars: Deidre Gorynski
- Team MVP: Meagan Horvath

Men's Basketball - 24-8 / 15-3 MIAA (1st)

- MIAA Most Valuable Player: Travis Robbins
- First Team All-MIAA: Travis Robbins
- Second Team All-MIAA: Karlton Mims
- Honorable Mention All-MIAA: Steve Bonner
- First Team NABC All-American: Travis Robbins
- First Team NABC All-Region: Travis Robbins
- Daktronics Co-Region Player of the Year: Travis Robbins
- First Team Daktronics All-Region: Travis Robbins
- Team MVP: Travis Robbins

Women's Tennis - 21-5 / 5-1 MIAA (2nd)

- First Team All-MIAA: Julie Huyberechts (singles)
- Second Team All-MIAA: Kris Castillo (singles)
- Honorable Mention All-MIAA: Alicia Gardner (singles), Kris Castillo (doubles), Julie Huyberechts (doubles), Lauren Harris (doubles), Alex Rodenbeck (doubles)
- MIAA Commissioner's Academic Honor Roll: Caitlin Day, Julie Huyberechts
- All-MIAA Academic Team: Alicia Gardner and Lauren Harris
- MIAA Presidential Scholar: Audrie Miller and Lauren Harris
- Team MVP: Kris Castillo

Women's Basketball - 35-2 / 16-2 MIAA (1st)

- 2005 NCAA National Champions
- MIAA Most Valuable Player: Carla Sintra
- First Team All-MIAA: Carla Sintra, Brooke Ubelaker
- Honorable Mention All-MIAA: Lora Westling, Jennifer Harris
- All-MIAA Defensive Team: April Roadhouse
- NCAA South Central Regional Team: Carla Sintra, Brooke Ubelaker, Jennifer Harris
- NCAA South Central Regional Most Outstanding Player: Jennifer Harris
- Elite 8 Most Outstanding Player: Carla Sintra
- Elite 8 All-Tournament Team: Carla Sintra, Lora Westling, Juwanna Rivers
- WBCA/Kodak First Team All-American: Carla Sintra
- WBCA/Kodak First Team All-District: Carla Sintra
- Daktronics Second Team All-Region: Carla Sintra, Brooke Ubelaker
- MIAA Commissioner's Academic Honor Roll: Alison Garrett, Dani McHenry, Lora Westling, Holly Henrichs, Cindy Keeley, Erin Menard, Carla Sintra, Megan Sullivan, Brooke Ubelaker, Stacey Becker
- All-MIAA Academic Team: Lora Westling
- D2 Bulletin National Coach of the Year: Ron McHenry
- MIAA Coach of the Year: Ron McHenry
- Team MVP: Carla Sintra

Baseball - 23-31 / 10-21 MIAA (8th)

- Second Team All-MIAA: Jake Lenherr
- Honorable Mention All-MIAA: Nolan Deitrich, Jerad Head, Jesse Schmidt, Sam Sissom and Randy Wild
- MIAA Commissioner's Academic Honor Roll: Nolan Deitrich, Kenny Howard, Brian Martinek, Jesse Schmidt and Brett Unrein
- Team MVP: Randy Wild

Softball - 30-26 / 5-13 MIAA (9th)

- First Team All-MIAA: Kala Huske, Ashley Webb
- Second Team All-MIAA: Brooke DeVader
- Honorable Mention All-MIAA: Amanda Carey, Jackie Sells, Mandy Tarbutton
- NFCA First Team All-Region: Kala Huske
- MIAA Commissioner's Academic Honor Roll: Mikala Mohler, Erin Pierce, Jackie Sells
- MIAA All-Academic Team: Brooke DeVader
- Team MVP: Jackie Sells

Men's Tennis - 10-9 / 2-2 MIAA (3rd)

- Second Team All-MIAA: Nathan Martin (singles), Rick Vleeshouwers (singles)
- Honorable Mention All-MIAA: Rutger Vliegenberg (singles/doubles), Tyler Kinder (singles/doubles), Blake Edwards (singles/doubles), Nathan Martin (doubles), Andrew Plum (doubles)
- MIAA Commissioner's Academic Honor Roll: Tyler Kinder
- All-MIAA Academic Team: Nathan Martin
- Team MVP: Nathan Martin

Golf - 110-28 / 30-0 MIAA (1st)

- First Team All-MIAA: Chris McGown, Paul Resner, Taylor Dunham, Jeremiah Nelson, Ryan Deutsch
- MIAA Commissioner's Academic Honor Roll: Paul Resner, Jason Robbins, Matt Warnock, Tyler Alt, Taylor Dunham, Spencer Hemmingway, Chris McGown
- MIAA Coach of the Year: Doug Hamilton
- Eaton/Golf Pride Regional Coach of the Year: Doug Hamilton
- PING All-Region Team: Ryan Deutsch, Chris McGown, Jeremiah Nelson, Paul Resner and Matt Warnock
- All-MIAA Academic Team: Chris McGown
- Presidential Scholar: Jason Robbins
- Cleveland Golf All-America Scholars: Chris McGown and Matt Warnock
- CoSIDA Academic First Team All-Region: Chris McGown
- CoSIDA Academic First Team All-America: Chris McGown
- All-MIAA Academic Team: Chris McGown
- NCAA All-American: Chris McGown and Jeremiah Nelson
- Team MVP: Chris McGown

**Cumulative
Athletic
Department Grade
Point Average as
of Spring 2005**

2.97

**2004-05 MIAA
Commissioner's
Academic Honor
Roll Members**

54

**Of 221
Student-Athletes,
number who had
3.0 GPA or higher**

152

**Of 221
Student-Athletes,
number who had
3.5 GPA or higher**

57

**Of 221
Student-Athletes,
number who had
4.0 GPA or higher**

14

**Number of
Student-Athletes
to receive all-
MIAA Athletic
Honors**

64



Loren Ferre'
Athletic Director

Loren Ferré became Washburn's director of athletics in February of 1996 after a six-year appointment at Black Hills State University in Spearfish, S.D. Ferré is a dynamic leader who has implemented many internal changes within the athletic department since arriving on campus. He has put increasing scholarships and departmental fund-raising at the top of his list.

This past season, Ferré was named the Central Region Athletic Director of the Year.

At Washburn, Ferré has been instrumental in the establishment of a strong Ichabod Club support team and the raising of funds for athletic scholarships.

While at BHSU, Ferré was also director of the Donald E. Young Sports Fitness Center, a 172,000 square foot, \$10.2 million facility. During his Black Hills tenure, the athletics department nearly tripled its outside revenue, including large increases in ticket sales and scholarship funding. All 10 varsity teams won a conference title in his final three years.

Before joining the staff at Black Hills State, Ferré spent 17 years at the University of North Texas. He was the director of the Coliseum (1987-90) and was the associate and assistant director since 1980. He held the post of event coordinator (1978-80).

Ferré is a 1971 graduate of Texas Christian University, earning a bachelor of arts degree. He earned a master's in journalism from North Texas in 1982.

Ferré has just finished a three-year term as Chair of the NCAA Division II Men's Basketball South Central Regional Chairman.

Ferré and his wife Sarah, have two daughters, Caitlin and Hope.



The Ichabod Club is a booster club that works to promote Washburn University Athletics and provides financial support to its athletic programs. Membership in the

Ichabod Club has played a major role in supporting the annual scholarship drive and making a difference in the lives of Washburn student-athletes for the past 20 years.

Washburn Athletics depends upon the annual contributions to the Ichabod Club Scholarship Fund to continue offering scholarship aid to our student-athletes.

The mission of the Ichabod Club is simply to provide the scholarship assistance to young men and women student-athletes (tuition, fees, books, room and board) unless the contribution is restricted to a specific sport or some other specific purpose. All gifts to the Ichabod Club are tax deductible to the full extent allowable by law.

Opportunities for alumni, friends, parents and boosters to become involved with the Ichabod Club program are available through pregame parties, golf tournaments, the Ichabod Club newsletter, monthly luncheons, the kick-off party and other special events.

For more information, call the Washburn Athletic Department at 785.231.1135.

**Kerry Dickerson**

Former Ichabod assistant basketball coach Kerry Dickerson is in his third season as the Ichabod athletic department's director of development after serving six seasons on the Ichabod coaching staff. A native of Blue Springs, Mo., Dickerson was a two-year starter for the Ichabods at point guard and played on the team from 1988 to 1993. He started 38 of 116 games for Washburn and his team leadership on two MIAA championship and NCAA Division II tournament teams was a mark of success.

**Janet Degginger**

Janet Degginger is in her 19th year as Washburn's assistant athletics director. Degginger returned to her alma mater in 1987 as assistant director of athletics. In that capacity, she is responsible for managing and monitoring the eligibility of student athletes as the compliance director. During the 1995-96 academic year, Degginger served as the interim director of athletics. She also currently serves as the university's senior women's administrator.

Degginger has served on several university, conference and national committees. She is currently a member of the NCAA Professional Sports Liaison Committee and has served on a subcommittee of the NCAA Research Committee for developing a financial analysis report. She is a member of Washburn's Faculty Athletics and Financial Aid committees.

Degginger is a 1967 graduate of Washburn and has done postgraduate work at Kansas. She has a son, Preston.

**Gene Cassell**

Gene Cassell is in his seventh season as Washburn Sports Information Director after starting in December 1998. Cassell is a 1997 graduate from Northwest Missouri State University, where he graduated with a Bachelor of Science in journalism accompanied with a minor in broadcasting.

Besides overseeing the media relations of Washburn's 10 athletic teams, Cassell also runs game administration and is the webmaster of "The Blue Zone" - The Official Site of Washburn Athletics. Cassell is a member of CoSIDA and a member of the Publications Contest Committee.

Cassell has received 33 citations for excellence for office publications, including four best in the nation, 11 second place finishes and six best covers in the nation.

Cassell and his wife, Regina, live in Topeka with their two sons, Jacob who was born on March 23, 2003, and Jared who was born on May 26, 2005. Regina the director of student publications and is a professor in the Washburn mass media department.

**Summer Broeckelman**

Summer Broeckelman is in her first season as the Marketing/Ticket Coordinator for Washburn. She will also focus on increasing interest and attendance on Ichabod and Lady Blues game nights. Prior to joining the athletic department, Broeckelman worked as a sales rep for Alternative Business Systems in Lenexa, Kan.

Broeckelman is a 2004 graduate of Washburn University with a Bachelor's Degree in Mass Media/Public Relations and a minor in Communications.

**Jeremy Wangler**

Jeremy Wangler began work at Washburn as the assistant sports information director/assistant marketing director in December 2005. Prior to that he worked one semester as the graduate assistant at the University of Nebraska at Omaha and one year as an intern at Emporia State University.

Wangler got his bachelor's degree in journalism at

UNO and spent three years working in the sports information department as the student assistant from 2001-04. While there, three of the media guides he helped produce won best in nation in the CoSIDA publications contest.

At ESU, Wangler took on numerous duties, including media guide production, as he interned as the assistant media relations director during the 2004-05 year.

The Omaha, Neb., native resides in Topeka.

**Steve Ice**

Steve Ice enters his 24th year as the Head Athletic Trainer at Washburn University.

Ice took over the Ichabods and Lady Blues programs in the fall of 1982 after a three-year assignment as the Associate Athletic Trainer at Lehigh University in Bethlehem, Penn.

During Ice's tenure at Washburn, the athletics training staff has seen the addition of the Petro Allied Health Center as a valuable resource for the prevention and rehabilitation of WU student-athletes.

Ice received his bachelor's degree from St. Mary of the Plains College in Dodge City, Kan., in 1977 and earned his master's from the University of Kansas in 1980. Ice also served as a graduate assistant athletic trainer for the Jayhawks from 1977 to 1979.

In addition to his duties at Washburn, Ice works in conjunction with the Tallgrass Orthopedic Group of Topeka.

Steve and his wife Janis have four children; Brian, Patrick, Jenna and Alyssa.

**Ron Wessel**

Ron Wessel enters his 26th year at Washburn University as the head equipment manager for the athletics department.

Wessel, a native of Sierra Vista, Ariz., is in charge of maintaining all of the athletic department's equipment needs. He attended Baker University in Baldwin City.

Wessel then accepted the equipment manager's position at Washburn in the spring of 1980.

He is a member of the American Equipment Managers Association and became certified in 1992. Wessel has served as a District Director of the AEMA since 1993. In addition, he serves on the Continuing Education Committee of the AEMA.

Ron lives in Topeka and enjoys sports, traveling, science fiction and physical fitness.

**John Burns**

John Burns is in his third season as a Certified Athletic Trainer after joining Washburn Athletics in August of 2003.

Burns, a native of Salina, Kan., has job responsibilities with both athletics and academics. His primary athletic training responsibilities is with the football team, and academically, he oversees and teaches athletic training students as the Clinical Education Coordinator in the Athletic Training Education Program for the HPEES department.

He is an alumnus of Washburn, receiving his bachelor's degree in 1992. Burns then earned a Master of Science degree in exercise and sports science from the University of Arizona in 1994. Prior to returning to Washburn, he was a staff athletic trainer at Freeman Hospital in Joplin, Mo., and most recently, the Coordinator of Sports Medicine for Integris Baptist Regional Health Center in Miami, Okla., where he also served as a consultant athletic trainer for the Northeastern Oklahoma A&M Junior College Norsemen.

John is married to Linda Oldham Burns, also a Washburn alumn and scholarship coordinator in the financial aid department, and they have a son, Tyler.

**Steve Anson**

Head Baseball Coach

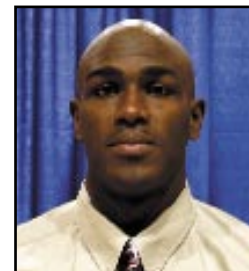
**Ewan Auguste**

Assistant Men's
Basketball Coach

**Larry Blumberg**

Faculty Athletics
Representative

**Chris Brown**

Assistant Football Coach
Defensive Coordinator

**Lisa Carey**

Head Softball Coach

**Bob Chipman**

Head Men's
Basketball Coach

**Tim Collins**

Head Women's
Soccer Coach

**Sandy Foster**

Athletics Secretary

**Doug Hamilton**

Head Golf Coach

**Cooper Harris**

Assistant Football Coach
Special Teams Coordinator

**Jennifer Hastert**

Head Men's and Women's
Tennis Coach

**Gil Herrera**

Petro Facilities
Coordinator

**Chris Herron**

Head Women's
Volleyball Coach

**Trent Jones**

Assistant Women's
Volleyball Coach

**Ron McHenry**

Head Women's
Basketball Coach

**Brian Miller**

Assistant Football Coach
Offensive Coordinator

**Dustin Odum**

Assistant Women's
Basketball Coach

**Rob Robinson**

Assistant Football Coach
Recruiting Coordinator

**Craig Schurig**

Head Football Coach

**David Trupp**

Assistant Football Coach
Strength/Conditioning

**Jessica Wilhelm**

Assistant Women's
Soccer Coach

Washburn University

Area Code: 785 -- New Exchange starting in 2005: 670

Main campus switchboard number: 785.670.1010

General athletics number: 785.670.1134

Athletics fax number: 785.670.1091

University Administration

President	Dr. Jerry Farley	670-1556
Vice President / Administration & Treasurer	Wanda Hill	670-1634
Vice President / Academic Affairs	Dr. Ron Wasserstein	670-1649
Vice President / Student Life	Dr. Denise Ottinger	670-1390
Vice President / Enrollment Management	Al Dickes	670-1812

Washburn Athletics Phone Numbers

Director of Athletics	Loren Ferre'	670-1794
Associate Director of Athletics for Development	Kerry Dickerson	670-1334
Assistant Director of Athletics/SWA	Janet Degginger	670-1790
Sports Information Director	Gene Cassell	670-1791
Marketing / Ticket Director	Summer Broeckelman	670-2637
Assistant Sports Information/Marketing Director	Jeremy Wangler	670-1948
Faculty Athletics Representative	Larry Blumberg	670-1493
Head Athletic Trainer	Steve Ice	670-1753
Head Equipment Manager	Ron Wessel	670-1761 or 670-1338
Athletic Facilities Manager	Gil Herrera	670-1304
Athletics Secretary	Sandy Foster	670-1339
Administrative Assistant for Development	Jamie Weber	670-1466

Washburn Coaching Staff

Football

Head Coach	Craig Schurig	670-1340
Offensive Coordinator	Brian Miller	670-1705
Defensive Coordinator	Chris Brown	670-1795
Defensive Line Coach/Strength and Conditioning	David Trupp	670-1335
Linebackers/Special Teams Coordinator	Cooper Harris	670-1798
Wide Receivers/Recruiting Coordinator	Rob Robinson	670-1947

Volleyball

Head Coach	Chris Herron	670-1946
------------------	--------------------	----------

Women's Soccer

Head Coach	Tim Collins	670-1756
------------------	-------------------	----------

Baseball

Head Coach	Steve Anson	670-1793
------------------	-------------------	----------

Softball

Head Coach	Lisa Carey	670-1797
------------------	------------------	----------

Men's Basketball

Head Coach	Bob Chipman	670-1355
Assistant Coach	Ewan Auguste	670-1881

Women's Basketball

Head Coach	Ron McHenry	670-1796
Assistant Coach	Dustin Odum	670-1462

Golf

Head Coach	Doug Hamilton	670-1764
------------------	---------------------	----------

Men's and Women's Tennis

Head Coach	Jennifer Hastert	670-1757
------------------	------------------------	----------



About the city of Topeka:

Topeka is the capital city of Kansas and supports most of the state agencies.

It is the home of national companies such as Frito-Lay, Goodyear, Payless Shoe Source, American Investors, Hill's Pet Nutrition and Josten's.

Topeka has more than 200 restaurants and 30 attractions, galleries and entertainment venues and more than 3,200 hotel rooms.

Heartland Park, Topeka (left) has been a world-class destination since 1989 and was the first major motorsports facility to be built in North America since 1968.



This is Washburn



Washburn has some of the best facilities in NCAA Division II Sports. (Top row from left) Lee Arena holds 3,804 people and is the home to Ichabod and Lady Blues basketball. The Washburn Softball Complex has two fields with a new press box in between allowing game management for both fields. The Southwestern Bell Student Technology Center has 16 computers where student-athletes can do their homework. (Middle row) The Lady Blues volleyball team play their matches in Lee Arena. Yager Stadium is the home of Ichabod football and underwent a major facelift with the addition of Bianchino Pavilion before the 2003 season. The McPherson Booster room allows fans and alumni to watch games in Lee Arena from a second level vantage point. (Bottom row) The Lady Blues soccer field is in its second year of existence. The Washburn tennis complex played host to both the men's and women's NCAA North Central Regional in 2004. Falley Field has been the home of Ichabod baseball since 1990.

This is Washburn

Falley Field became the home for Washburn baseball in 1990. Prior to that, the Ichabods played their home games at McDonald Park, about three miles from campus.

The Ichabods have a 223-137 record at Falley Field. The first game was played between the Ichabods and the Bethany Swedes. The Ichabods won the first game 10-0 and then swept the Swedes with a 13-0 win.

The bench-back seating can accommodate up to 800 fans. The press box contains a concession stand and restroom facilities on the lower level. Media members are seated on the upper level.



Year By Year Records at Falley Field (223-137 overall)

1990.....15-5	1996.....17-2	2002.....7-15
1991.. record not available	1997.....14-11	2003.....14-15
1992.....11-11	1998.....14-7	2004.....16-13
1993.....6-5	1999.....21-5	2005.....16-17
1994.....20-4	2000.....21-10	
1995.....17-6	2001.....14-11	

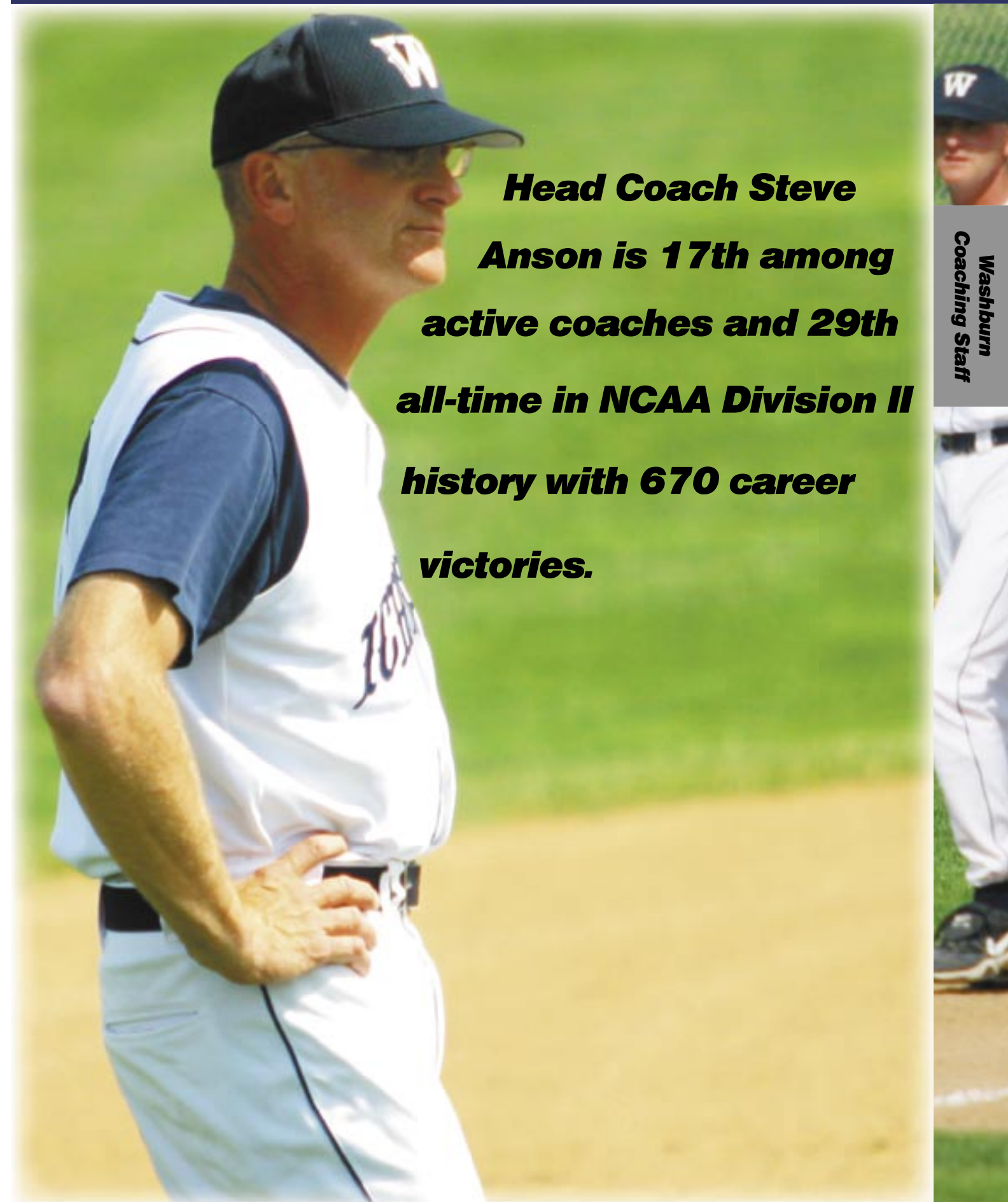

Head Coach Steve Anson is 17th among active coaches and 29th all-time in NCAA Division II history with 670 career victories.



Overall
670-579-3
27 seasons

at Washburn
647-557-3
26 seasons

Steve Anson - Head Coach
Kansas State '76

Now entering his 27th season with the Ichabod baseball program, Steve Anson has guided the Ichabods to eight 30-win seasons, six bids in the MIAA postseason tournament, five consecutive NAIA District 10 playoff appearances and a Central States Intercollegiate Conference (CSIC) crown.

In 2004, Anson picked up his 600th win as the Ichabod skipper March 7 against North Dakota. He became the 30th NCAA Division II coach to reach the 600-win mark overall in 2002.

At Washburn, Anson has coached the Ichabods to a 647-

557-3 (.538) record, making him the winningest coach in team history. His overall career record is 670-579-3 through 27 seasons. He ranks 17th on the active NCAA Division II victory list and was 29th in all-time wins in Division II. He is second in victories among active MIAA coaches.

He was named the CSIC coach of the year after his team won the conference championship in 1989 and the MIAA Coach of the Year in 1994 after Washburn went 37-13. His 1991 squad won the MIAA North Division title and finished runner-up at the conference postseason tournament.

2000 was a banner year for the Ichabods as they finished the season 37-21. The 37 wins tied a school record for wins in one season. The Ichabods also set numerous school records for hits, triples, doubles and at-bats.

Anson joined the Washburn

Year-by-Year W-L-T

Wayne State (Neb.)

1979----- 23 --22----- .511
One Season-- 23 --22 ----- .555

Washburn

1980----- 10 --20----- .333
1981----- 13 --15----- .464
1982----- 10 --21--1----- .333
1983----- 26 --14----- .650
1984----- 26 --18----- .591
1985----- 33 --20----- .623
1986----- 36 --20----- .643
1987----- 36 --17----- .679
1988----- 37 --23----- .617
1989----- 31 --27--1----- .530
1990----- 30 --19--1----- .610
1991----- 25 --22----- .532
1992----- 16 --27----- .372
1993----- 7 --19----- .269
1994----- 37 --13----- .740
1995----- 27 --19----- .587
1996----- 29 --24----- .547
1997----- 25 --23----- .521
1998----- 22 --20----- .524
1999----- 26 --17----- .604
2000----- 37 --21----- .638
2001----- 22 --25----- .468
2002----- 16 --32----- .333
2003----- 21 --27----- .438
2004----- 26 --23----- .531
2005----- 23 --31----- .426
27 Seasons--647-557-3----- .538

Career Total

27 Seasons--670-579-3----- .536

ANSON VS. ALL OPPONENTS

Adams State	2-0
Augustana (S.D.)	1-0
Avila	4-0
Baker	23-9-1
Bellevue College (Neb.)	6-0
Bemidji St.	7-3
Benedictine	26-20-1
Bethany	24-6
Briar Cliff (Ia.)	0-2
Cameron	1-1
Central Arkansas	1-0
Central Iowa	1-0
Central Missouri St.	12-49
Central Oklahoma	11-14
Concordia (Neb.)	2-0
Dakota St. (S. D.)	2-0
Dana (Neb.)	2-0
Doane	4-1
East Central (Okla.)	6-3-1
Emporia St.	25-72
Fort Hays St.	31-48
Friends	6-0
Harris-Stowe	1-0
Hastings (Neb.)	5-0
Indiana-Purdue	1-1
Indianapolis	1-0
Jamestown (N. D.)	1-1
Kansas Newman	15-16

Kansas State	0-10
Kansas University	3-18
Kansas Wesleyan	22-1
Lincoln (Mo.)	9-7
Mankato St. (Minn.)	1-3
Marymount (Kan.)	19-1
Metro (Colo.) State	0-1
Mid-America Nazarene	22-4
Midland-Lutheran (Neb.)	2-0
Minnesota-Crookston	9-0
Minnesota-Morris	1-0
Minot St. (Minn.)	1-1
Missouri Southern	18-25
Missouri Valley	2-0
Missouri Western	37-26
Missouri-Rolla	20-7
Missouri-St. Louis	1-4
Morningside (Ia.)	0-2
Mount Mercy College (Ia.)	2-0
Nebraska-Kearney	1-4
Nebraska-Omaha	4-10
North Dakota	5-4
Northeastern St.	3-3
Northern Iowa	1-0
Northern State (S. D.)	1-0
Northwest Missouri St.	29-37
Northwestern (Ia.)	2-0
Oklahoma Baptist	0-2
Oklahoma City	1-2

Oral Roberts	0-6
Peru St. (Neb.)	7-0
Pittsburg St.	22-20
Quincy	0-2
Regis	2-1
Rockhurst	7-12
School of the Ozarks (Mo.)	2-0
Sioux Falls (S. D.)	4-0
South Dakota	1-1
South Dakota State	3-0
Southern Colorado	2-1
Southwest Baptist	18-9
St. Ambrose (Ia.)	2-0
St. Johns (Kan.)	2-0
St. Louis	0-1
St. Mary of the Plains (Kan.)	3-1
Sterling	1-1
Tabor	8-1
Tarkio (Mo.)	4-0
Truman St.	34-16
Valley City St. (N. D.)	2-0
Wayne St. (Neb.)	4-3
Western Illinois	0-1
Westmar College (Iowa)	4-0
Wichita St.	0-9
Winona St. (Minn.)	3-4
Wisconsin-Superior	1-0

staff in 1979 after one season as head coach at Wayne State College in Nebraska. While at Wayne State, the Wildcats were 23-22 and Anson was picked as NAIA Area III Coach of the Year.

As a member of the Washburn athletics staff, Anson has also served as men's basketball assistant coach and assistant athletics director.

A native of Mishawaka, Ind., Anson was a true "student-athlete" for Kansas State University. On the field, he was a four-year letterman who won the Big Eight batting title in 1974

(.439) and earned first-team all-conference honors.

In the classroom, Anson graduated cum laude in 1976 with a bachelor's in physical education. He earned his master's in education in 1978.

During the 2000 season, Anson received additional honors from his playing days at Kansas State after he was named to the Wildcats' all-Century team, one of 21 former players to be named to the team.

Anson lives in Topeka with his wife, Dena.



Mike Koontz

Mike Koontz is entering his second season as a student assistant coach after playing two seasons on the Ichabod infield.

Koontz was a second team all-MIAA third baseman for the Ichabods in 2004 with a .408 batting average. He batted .279 his junior season with 19 hits. He finished his career with 81 hits and a .368 batting average.

Koontz transferred to Washburn from Highland Community College, where he played two seasons. He is a 1999 graduate of Leavenworth High School, where he played basketball and baseball. Koontz is majoring in physical education.

Koontz is doing his student teaching at Topeka West High School, teaching physical education. He plans to graduate this spring.

Nolan Deitrich will begin his first year on the Ichabod coaching staff after finishing his college playing career at Washburn last year. He will work with the infielders and outfielders, as well as help with hitting.

Deitrich earned honorable mention all-MIAA honors last year while batting .341 with 59 hits. The infielder batted .320 in his two years at Washburn. Prior to that he hit .333 at Cloud County Community College.

Deitrich plans to graduate from Washburn with a biology degree. He is a 2001 graduate of Santa Fe Trail High School and an Overbrook, Kansas, native. Deitrich currently works in the Student Recreation and Wellness Center on campus.

Mike Gilner begins his first season as an assistant coach at Washburn. He will spend most of his time working with the pitchers and catchers.

Gilner coached baseball and basketball at Tonganoxie High School from 2003-2005. He also coached an American Legion team that went 50-15 over the last two summers.

Gilner started his college career at Coffeyville Community College and finished at Kansas. He spent most of the time behind the plate and did some pitching. He is a native of Tonganoxie, Kansas, where he graduated from Tonganoxie High School.

Gilner resides in Topeka.



Nolan Deitrich



Mike Gilner

Experience and maturity should be evident as the Washburn baseball team takes the field for the 2006 season.

The Ichabods return 19 letterwinners, including six position starters and a pitching staff that should be led by returning players who know what to expect from the season. Five of the seven players who hit .300 return, as do two pitchers with ERAs under 4.00. Head coach Steve Anson hopes that the depth his team has in every aspect of the game will lead the Ichabods to another winning season and a chance for postseason play.

"I think Central Missouri will be the favorite again," said Anson. "But the conference is going to be a dog fight with probably six or seven other teams with a chance to get into the playoffs."

Here's a look at the 2006 squad Anson hopes will have what it takes to get through the season with a winning record:

The Pitching Staff

Senior Jake Lenherr and junior Randy Wild will return to the mound as the top starters while senior Josh Ray and juniors Jake Loveless, Jeff LaCerte and Brett Unrein will also look to start. Junior transfer Eric Dales and senior transfer Adam Schroeder were injured during the fall, but will work this spring to get into the rotation.

Lenherr led the staff last year with a 7-3 record, 75 strikeouts, eight complete games and three shutouts. His completed game total led the MIAA and his 3.89 ERA was the seventh lowest in the league, leading him to second team all-MIAA honors.

"Jake's a guy that can give you a chance

to win every time. He throws strikes and works ahead in the count," said Anson.

Wild, 5-4 in 10 starts, led WU and was fourth in the MIAA with a 3.14 ERA. His .204 opponent batting average was the lowest allowed in the conference.

"He suffered some close losses last year but has worked hard since then and built up his confidence," said Anson. "He's improved his control and can throw in the low 90's."

Left-handed junior Troy Baird, freshman Drew Tucker and sophomores Matt Traxler and Lindsay Prestia will all look to work out of the bullpen, as will right-handed juniors Raub Kirkwood and Keith Barkemeyer and sophomore Sam Keim. Unrein can also come out of the pen, earning three saves last year.

"We're going to have a solid bunch that can start or come out of the pen for us," said Anson. "With only one freshman, we should have an experienced staff that can set the tone for every game."

Behind the Plate

The Ichabods will probably have the most depth but the least experience in the catching position this year. Junior transfer Tommy Mangino and sophomore transfer Mark Stoltz will join redshirt freshman Carl Lisher and junior Tyler Frazee, a converted two-year pitcher. Stoltz had surgery and missed the fall while Mangino was with the Ichabod football team.

Around the Infield

Power-hitting senior Jesse Schmidt will return for his fourth season at first base. He hit .337 and led the team in home runs (9), hits (64), and RBI (56), earning all-conference honorable mention honors. Schmidt led the team with a .988 fielding percentage, making five errors in 434 chances.

"He's a solid defender and if he cuts down his strikeouts, he should continue to be a power threat," said Anson.

Redshirt freshman Jeff Maxon and sophomore transfer Taylor Martin will also look for time at first and, as lefties, could also see opportunities in pinch-hitting situations.

Senior third baseman Michael Hammersmith will look to return to his spot. He batted .301 with 32 RBI. Also looking to play at that corner will be senior Chris Atkins and freshman Ryan Vande Velde. Atkins batted .312 last year



Senior pitcher Jake Lenherr led the Ichabods last year with seven wins. He is currently ninth all-time on the Washburn career charts with 143 strikeouts and he is 45 away from the top spot.

playing mostly in the outfield.

Anson will have some choices to make in the middle of his infield. Atkins can play at second base but will have competition from sophomore Bryce Wood and Kirkwood. Sophomore Tyler Blankenship got some experience at shortstop last year and will look for the starting job. Also able to play at short is Wood.

In the Outfield

Anson will see some of the most depth he's seen in a while in outfield. Senior all-MIAA honorable mention honoree Sam Sissom will return for his fourth season looking to start in center field again. He hit .324 as the leadoff man and was second in the MIAA in stolen bases with 29. Junior transfer Lucas Hackmann and freshman Calvin Iversen will also look for time there.

Sophomore Shane Miles got some time in right field and will try returning their after rehabbing a broken hand. He hit .269 last year with six doubles. Senior Luke Manners played in left field last year, batting .292 with a pair of homers.

Looking to fill in some time in the corner outfield spots will be freshman Reed Howard and sophomore transfers Robert Dolan and Nick Barnes.

"We've got lots of depth and good competition for every outfield spot this year," said Anson. "I'll try and give everyone a look and see who comes out on top."

The Designated Hitter

Wild will return to his role as the DH this year. The power hitter will have the top returning average after hitting .364 last year with 33 RBI.

No.	PLAYER	POS	B/T	HT	WT	YEAR	HOMETOWN	PREVIOUS SCHOOL
1	Raub Kirkwood	INF-P	R-R	6-0	190	Jr-Tr	Topeka, Kan.	Cloud County CC
2	Jake Loveless	P	R-R	5-10	155	Jr-2L	Lyndon, Kan.	Lyndon HS
3	Tommy Mangino	C	R-R	5-10	180	Jr-Tr	Lawrence, Kan.	Johnson County CC
4	Nick Barnes	OF	R-R	5-9	190	So-Tr	Augusta, Kan.	Pratt CC
7	Michael Hammersmith	3B	R-R	5-10	185	Sr-2L	White City, Kan.	Garden City CC
8	Brett Unrein	P	R-R	6-2	170	Jr-2L	Hays, Kan.	Hays HS
9	Jake Lenherr	P	R-R	6-0	170	Sr-3L	St. Marys, Kan.	St. Marys HS
10	Adam Schroeder	P	R-R	5-9	185	Sr-Tr	Topeka, Kan.	Saint Louis
11	Tyler Blankenship	SS	R-R	6-0	170	So-1L	Lawrence, Kan.	Lawrence Free State HS
12	Lucas Hackmann	OF	R-R	6-1	180	Jr-Tr	Hartsburg, Mo.	Fort Scott CC
14	Sam Sissom	OF/IF	B-R	5-11	185	Sr-3L	Kansas City, Mo.	Winnetonka HS
15	Troy Baird	P	L-L	5-9	170	Jr-Tr	Carbondale, Kan.	Butler County CC
16	Lindsay Prestia	P	L-L	6-3	185	So-1L	Prairie Village, Kan.	Rockhurst HS
17	Josh Ray	P	R-R	6-2	190	Sr-1L	Topeka, Kan.	Cloud County CC
18	Mark Stoltz	C	R-R	6-0	200	So-Tr	Wichita, Kan.	Barton County CC
20	Randy Wild	DH/P	L-R	6-2	205	Jr-2L	Maple Hill, Kan.	St. Marys HS
22	Taylor Martin	1B	L-L	6-3	205	So-Tr	Lawrence, Kan.	Neosho County CC
23	Matt Traxler	P	L-L	6-1	195	So-1L	Meriden, Kan.	Fort Scott CC
25	Jeff Maxon	1B	L-L	6-3	175	Fr-Rs	Scottsdale, Ariz.	Saguaro HS
27	Bryce Wood	2B	R-R	6-0	155	So-1L	Topeka, Kan.	Seaman HS
28	Robert Dolan	OF	R-R	6-0	185	So-Tr	Salina, Kan.	Coffeyville CC
29	Luke Manners	OF/IF	L-L	5-11	185	Sr-1L	Parsons, Kan.	Labette CC
30	Sam Keim	P	R-R	6-0	185	So-1L	Sabetha, Kan.	Sabetha HS
31	Keith Barkemeyer	P	R-R	6-1	185	Jr-2L	Topeka, Kan.	Hayden HS
32	Reed Howard	OF	R-R	6-3	185	Fr-HS	Olathe, Kan.	Olathe South HS
34	Jeff LaCerte	P	R-R	6-1	190	Jr-2L	Topeka, Kan.	Seaman HS
35	Chris Atkins	IF/OF	R-R	6-2	175	Sr-1L	Berryton, Kan.	Cloud County CC
36	Jesse Schmidt	1B	R-R	6-6	230	Sr-3L	Topeka, Kan.	Shawnee Heights HS
37	Tyler Frazee	C	R-R	6-3	235	Jr-2L	Topeka, Kan.	Topeka West HS
39	Drew Tucker	P	L-L	5-10	175	Fr-HS	Grantville, Kan.	Perry-Lecompton HS
40	Carl Lisher	C	R-R	6-0	220	Fr-Rs	Lawrence, Kan.	Lawrence HS
42	Calvin Iversen	OF	R-L	6-0	175	Fr-HS	Manhattan, Kan.	Manhattan HS
44	Ryan Vande Velde	IF	L-R	5-11	170	Fr-HS	St. Mary's, Kan.	St. Mary's HS
45	Shane Miles	OF	R-R	6-2	205	So-1L	Carbondale, Kan.	Utah
46	Eric Dales	P	B-R	6-1	210	Jr-Tr	Columbus, Neb.	Highland CC

Coaching Staff

19	Steve Anson	Head Coach
5	Mike Koontz	Assistant Coach
21	Nolan Deitrich	Assistant Coach
24	Mike Gilner	Assistant Coach

Alphabetical Roster

Atkins.....	35
Baird.....	15
Barkemeyer.....	31
Barnes.....	4
Blankenship.....	11
Dales.....	46
Dolan.....	28
Frazee.....	37
Hackmann.....	12
Hammersmith.....	7
Howard.....	32

Iversen.....	42
Keim.....	30
Kirkwood.....	1
LaCerte.....	34
Lenherr.....	9
Lisher.....	40
Loveless.....	2
Mangino.....	3
Manners.....	29
Martin.....	22
Maxon.....	25
Miles.....	45

Prestia.....	16
Ray.....	17
Schmidt.....	36
Schroeder.....	10
Sissom.....	14
Stoltz.....	18
Traxler.....	23
Tucker.....	39
Unrein.....	8
Vande Velde.....	44
Wild.....	20
Wood.....	27

Roster Breakdown

By Home State

Kansas (31)
Atkins, Baird, Barkemeyer, Barnes, Blankenship, Dolan, Frazee, Hammersmith, Howard, Iversen, Keim, Kirkwood, LaCerte, Lenherr, Lisher, Loveless, Mangino, Manners, Martin, Miles, Presita, Ray, Schmidt, Schroeder, Stoltz, Traxler, Tucker, Unrein, Vande Velde, Wild, Wood
Missouri (2)
Hackmann, Sissom
Arizona (1)
Maxon
Nebraska (1)
Dales

By Class

Seniors (8)
Atkins, Hammersmith, Lenherr, Manners, Ray, Schmidt, Schroeder, Sissom
Juniors (11)
Baird, Barkemeyer, Dales, Frazee, Hackmann, Kirkwood, LaCerte, Loveless, Mangino, Unrein, Wild
Sophomores (9)
Barnes, Blankenship, Dolan, Keim, Martin, Miles, Prestia, Stoltz, Traxler, Wood
Freshmen (6)
Howard, Iversen, Lisher, Maxon, Tucker, Vande Velde

By Postition

RHP (11)
Barkemeyer, Dales, Keim, Kirkwood, LaCerte, Lenherr, Loveless, Ray, Schroeder, Unrein, Wild
LHP (4)
Baird, Prestia, Traxler, Tucker
Catchers (4)
Frazee, Lisher, Mangino, Stoltz
Infielders (11)
Atkins, Blankenship, Hammersmith, Kirkwood, Manners, Martin, Maxon, Schmidt, Sissom, Vande Velde, Wood
Outfielders (9)
Atkins, Barnes, Dolan, Hackmann, Howard, Iversen, Manners, Miles, Sissom
Designated Hitters (1)
Wild



Sam Sissom stole 29 bases last year to lead the team and finish second in the MIAA. He is fifth all-time at Washburn with 65 swiped bags.



#35 Chris Atkins
Sr. • 1L • IF/OF • R/R • 6-2 • 175
Berryton, Kan. • Cloud County CC

Atkins at Washburn																											
Year	Avg	GP	GS	AB	R	H	2B	3B	HR	RBI	TB	SLG%	BB	HBP	SO	GDP	OB%	SF	SH	SB	ATT	PO	A	E	FLD%		
2005	.312	50	47	157	25	49	6	1	2	28	63	.401	10	3	26	3	.363	1	3	2	3	77	4	4	.953		
2005	.312	50	47	157	25	49	6	1	2	28	63	.401	10	3	26	3	.363	1	3	2	3	77	4	4	.953		

AS A JUNIOR IN 2005
Played in 50 games and started 47 of them as an outfielder...batted .312 with 49 hits and 28 RBI...batted .800 in the four-game series with Minnesota Crookston, going 12 for 15 with 10 RBI...in the final game of that series he went 5 for 5 with six RBI...went 3 for 3 against Pittsburg State on May 6 with a home run...ended the season with a .953 fielding percentage with four errors in 85 attempts...batted .471 in 12 games in the ninth spot in the lineup, going 16 for 34 with eight RBI and nine runs scored.

BACKGROUND
A transfer from Cloud County Community College, where he batted .305 with 40 hits and 29 runs as team captain his sophomore season...he started 44 games and had a .392 on-base percentage...a 2002 graduate of Shawnee Heights High School.

PERSONAL
Born September 14, 1983...son of Jerry and Rhonda Atkins...majoring in physical education.



#9 Jake Lenherr
Sr. • 3L • P • R/R • 6-0 • 170
St. Mary's, Kan. • St. Mary's HS

Lenherr at Washburn																									
Year	ERA	W	L	App	GS	CG	SHO	CBO	SV	IP	H	R	ER	BB	SO	2B	3B	HR	BF	B/Avg	WP	HBP	SFA	SHA	
2003	4.44	2	1	12	0	0	0	0	1	24.1	18	12	12	16	14	5	0	1	103	.237	3	4	1	1	
2004	5.25	7	2	12	11	4	1	0	1	70.1	87	48	41	25	54	23	3	3	323	.309	7	7	2	7	
2005	3.89	7	3	13	13	8	3	0	0	83.1	87	40	36	37	75	11	3	4	369	.269	4	4	0	5	
Total	4.50	16	6	37	24	12	4	0	2	178.0	192	100	89	78	143	39	6	8	795	.282	14	15	3	13	

AS A JUNIOR IN 2005
Named to the all-MIAA second team...appeared in 13 games with a 7-3 record as a starting pitcher...led the team with seven wins, 13 starts and eight complete games...was second on the team with a 3.89 ERA...struck out 15 batters in a two-hit, complete game shutout over Minnesota-Crookston...pitched a three-hit, complete game shutout over Truman on March 28 with 11 strikeouts and then had a four-hit shutout against TSU on April 7...his shutout total (3) and complete game total led the MIAA, as did his 6.4 innings per game average.

AS A SOPHOMORE IN 2004
Posted a team-high seven wins, making 11 starts and 12 appearances to earn honorable mention all-MIAA honors...had four complete games, including a one-hit shutout against Wayne State February 27...gave up one run in complete game wins against Truman March 21 and at Southwest Baptist April 9.

AS A FRESHMAN IN 2003
Made 12 relief appearances, posting a 2-1 record with a 4.44 ERA...tossed three shutout innings in his first career outing against Metro State March 6...also tossed four shutout relief innings against Missouri-Rolla April 5.

BACKGROUND
A 2002 graduate of St. Marys High School earning second team all-KABC 3A all-state honors as a senior...he was an all-Mid East League honoree three times...went 8-0 with a 1.47 ERA and hit .394 with four home runs and 31 RBIs to earn KABC 3A all-state honors as a junior...the Bears finished fourth in the 3A state tournament in 2001...Lenherr also played quarterback and point guard, earning all-league honors and honorable mention all-state honors in basketball twice.

PERSONAL
Son of Larry and Mary Lenherr...his sister Beth played volleyball at Washburn...majoring in Physical Education.

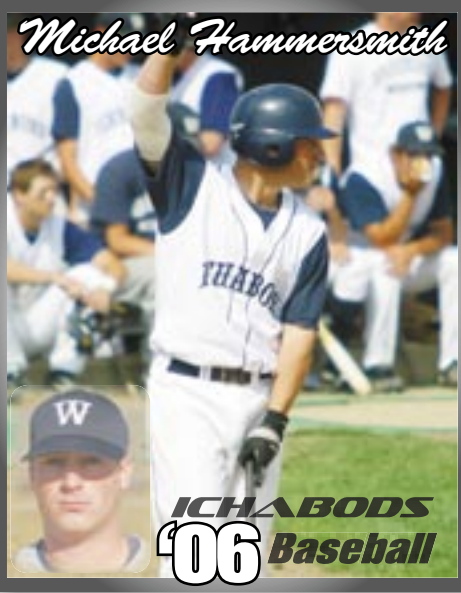

#7 Michael Hammersmith
Sr. • 2L • 3B • R/R • 5-10 • 185
White City, Kan. • Garden City CC

Hammersmith at Washburn																											
Year	Avg	GP	GS	AB	R	H	2B	3B	HR	RBI	TB	SLG%	BB	HBP	SO	GDP	OB%	SF	SH	SB	ATT	PO	A	E	FLD%		
2004	.259	46	46	135	24	35	6	2	4	23	57	.422	18	8	32	0	.372	3	3	6	8	64	96	11	.936		
2005	.301	53	51	153	35	46	8	1	4	32	68	.444	29	12	30	6	.448	0	3	7	9	26	106	13	.910		
Total	.281	99	97	288	59	81	14	3	8	55	125	.434	47	20	62	6	.413	3	6	13	17	90	202	24	.924		

AS A JUNIOR IN 2005
Played in all 53 games with 51 starts as a second baseman...batted .301 with 46 hits...he drove in 32 runners and hit four home runs and eight doubles...had a seven-game hitting streak from March 14 to March 28 hitting .429 (9 for 21) with five RBI and seven runs scored...finished third on the team with seven stolen bases.

AS A SOPHOMORE IN 2004
Started 46 games at shortstop and second base for the Ichabods, batting .259 with 35 hits...went 3 for 3 with three RBI against North Dakota March 8...hit his first two homers as an Ichabod March 23 against Rockhurst...hit solo homer in the top of the seventh to give WU a 10-9 win at NWMSU April 28.

BACKGROUND
A transfer from Garden City Community College, where he played second and third base...a 2001 graduate of White City High School, where he was class valedictorian...holds the 8-man football record for passing yards in the state of Kansas...also has the career scoring record in basketball and led the Huskies to a third place finish in the state in 2001.

PERSONAL
Born June 5, 1983...son of Bob and Vernetta Hammersmith...majoring in marketing and management.

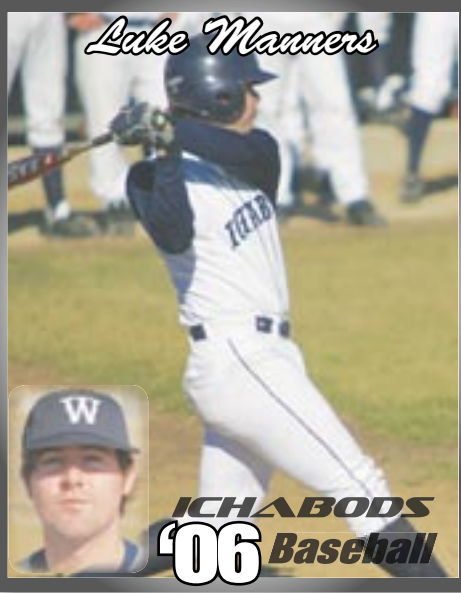

#29 Luke Manners
Sr. • 1L • IF/OF • L/L • 5-11 • 185
Parsons, Kan. • Labette CC

Manners at Washburn																											
Year	Avg	GP	GS	AB	R	H	2B	3B	HR	RBI	TB	SLG%	BB	HBP	SO	GDP	OB%	SF	SH	SB	ATT	PO	A	E	FLD%		
2005	.292	39	29	96	17	28	5	1	2	16	41	.427	13	4	7	1	.398	0	0	2	3	21	1	1	.957		
Total	.292	39	29	96	17	28	5	1	2	16	41	.427	13	4	7	1	.398	0	0	2	3	21	1	1	.957		

AS A JUNIOR IN 2005
Played in 39 games with 29 starts as an outfielder and infielder...batted .292 with 28 hits...finished the season with 16 RBI, five doubles and two home runs...went 4 for 4 at Missouri Western on April 3 with a home run and three RBI...also went 3 for 4 against MWSU on April 26...batted .308 in MIAA games with 10 RBI.

BACKGROUND
A transfer from Labette Community College where he was named to the Jayhawk League East second team with a .360 batting average and eight homers...

A 2001 graduate of Parsons High School where he batted .400 in his career and earned all-conference honors two seasons...set school records for runs driven in a season and career...also played football for the Vikings.

PERSONAL
Born November 14, 1982...son of Daniel and Amy Manners...majoring in mass media.



#17 Josh Ray
Sr. • 1L • P • R/R • 6-2 • 190
Topeka, Kan. • Cloud County CC

Ray at Washburn

Year	ERA	W	L	App	GS	CG	SHO	CBO	SV	IP	H	R	ER	BB	SO	2B	3B	HR	BF	B/Avg	WP	HBP	SFA	SHA
2005	7.79	2	3	11	8	2	0	0	0	34.2	41	35	30	35	29	9	1	3	182	.291	12	4	0	2
Total	7.79	2	3	11	8	2	0	0	0	34.2	41	35	30	35	29	9	1	3	182	.291	12	4	0	2

AS A JUNIOR IN 2005

Appeared in 11 games with eight starts as a pitcher...went 2-3 with 29 strikeouts in 34 2/3 innings...pitched a complete game against Minnesota Crookston on March 13, giving up one run off three hits with nine strikeouts...struck out eight batters in a six-hit, complete game win over North Dakota on March 13.

BACKGROUND

A transfer from Cloud County Community College, where he went 5-6 with a team-high 13 starts as a sophomore...he worked 57 1/3 innings and had 38 strikeouts...he is a 2002 graduate of Topeka High.

PERSONAL

Born November 8, 1983...son of Debbie Kious...majoring in accounting.

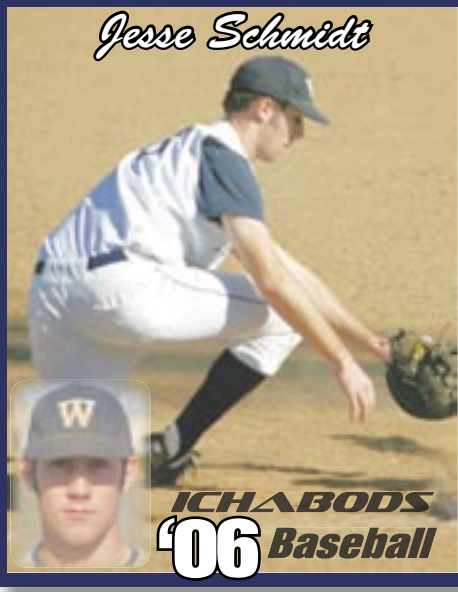

#36 Jesse Schmidt
Sr. • 3L • 1B • R/R • 6-6 • 230
Topeka, Kan. • Shawnee Heights

Schmidt at Washburn

Year	Avg	GP	GS	AB	R	H	2B	3B	HR	RBI	TB	SLG%	BB	HBP	SO	GDP	OB%	SF	SH	SB	ATT	PO	A	E	FLD%
2003	.277	36	33	94	17	26	4	2	2	17	40	.426	7	2	19	2	.333	2	2	1	1	214	14	5	.979
2004	.280	43	37	125	26	35	6	1	7	37	64	.512	15	4	31	1	.367	3	2	3	4	277	15	1	.997
2005	.337	54	53	190	39	64	12	1	9	56	105	.553	19	5	41	2	.400	6	0	0	0	398	31	5	.988
Total	.306	133	123	409	82	125	22	4	18	110	209	.511	41	11	91	5	.375	11	4	4	5	889	60	11	.989

AS A JUNIOR IN 2005

Earned all-MIAA honorable mention honors...played in all 54 games with 53 starts as a first baseman...led the team with 64 hits, nine home runs and 56 RBI...his RBI total was the sixth highest in the conference...he batted .337, fourth best on the team and led the team with a .553 slugging percentage...he had a six-game hitting streak from March 13 through March 17 in which he hit .476 with 11 RBI and a pair of homers...he finished the season with a .988 fielding percentage with five errors in 434 chances.

AS A SOPHOMORE IN 2004

Played in 43 games, making 37 starts at first base...hit .280 with 35 hits and drove in 37 runs with a team-high seven homers...went 3 for 5 with five runs driven in at Truman April 1...hit a grand slam against Missouri Southern April 16.

AS A REDSHIRT FRESHMAN IN 2003

Played in 36 games, making 33 starts for the Ichabods...collected 26 hits in 94

at-bats, including two home runs...went 3 for 3 with two runs against Southwest Baptist April 11.

AS A FRESHMAN IN 2002

Sat out the season as a redshirt.

BACKGROUND

A 2001 graduate of Shawnee Heights High School where he played baseball, basketball and football for the T-Birds...was first team all-city and all-Centennial League and second team all-state in both baseball and basketball...was all-Centennial League and all-city in football...played in the Kansas All-Star games in both basketball and baseball after his senior year at Shawnee Heights...helped Shawnee Heights to a basketball state title his junior season and a state title in baseball during his senior year.

PERSONAL

Born November 25, 1982...son of Ray and Jean Schmidt...majoring in business.

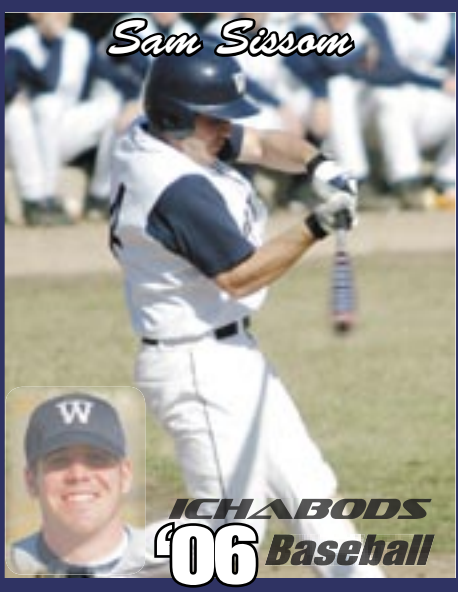

#14 Sam Sissom
Sr. • 3L • OF/IF • B/R • 5-11 • 185
Kansas City, Mo. • Winnetonka HS

Sissom at Washburn

Year	Avg	GP	GS	AB	R	H	2B	3B	HR	RBI	TB	SLG%	BB	HBP	SO	GDP	OB%	SF	SH	SB	ATT	PO	A	E	FLD%
2003	.368	38	28	106	24	39	1	1	1	19	45	.425	15	0	8	5	.443	1	1	10	12	26	21	1	.979
2004	.345	48	46	165	55	57	7	2	0	21	68	.412	23	1	11	0	.424	2	3	26	27	93	13	4	.964
2005	.324	54	54	188	53	61	14	1	3	27	86	.457	47	3	22	0	.463	2	1	29	31	109	4	3	.974
Total	.342	140	128	459	132	157	22	4	4	67	199	.434	85	4	41	5	.445	5	5	65	70	228	38	8	.971

AS A JUNIOR IN 2005

Played in and started all 54 games as an outfielder...he led the MIAA with 47 walks, was second with 29 stolen bases and he finished eighth with 53 runs scored...those totals led the team, as did his 14 doubles...he was thrown out just twice, going 29-31 in stolen bases...he batted .324 throughout the year as the leadoff hitter.

AS A SOPHOMORE IN 2004

Earned all-MIAA honorable mention honors, batting .345 with 57 hits, 55 runs and 26 stolen bases by making 46 starts in the outfield...had a team-high 23 walks in 48 games...went 4 for 4 with three runs at Pittsburg State May 1...also collected three hits in three other games.

AS A FRESHMAN IN 2003

Earned all-MIAA second team honors as a designated hitter after hitting .368

with 39 hits in 106 at-bats...scored 24 runs and drove in 19 runs while stealing 10 bases in 12 attempts...collected three hits in a game three times, including a 3 for 4 performance with two RBI against Missouri Western April 22.

BACKGROUND

Also a member of the Ichabod football team, earning second team all-MIAA and all-region honors at wide receiver two years ago...missed the 2005 football season with knee injury...a 2002 graduate of Winnetonka High School where he earned all-conference first team honors in football, basketball and baseball...named MIAA Freshman of the Year in football in 2002.

PERSONAL

Born September 5, 1983...son of Dan and Bonnie Sissom...majoring in history.



#31 Keith Barkemeyer
Jr. • 2L • P • R/R • 6-1 • 185
Topeka, Kan. • Hayden HS

Barkemeyer at Washburn

Year	ERA	W	L	App	GS	CG	SHO	CBO	SV	IP	H	R	ER	BB	SO	2B	3B	HR	BF	B/Avg	WP	HBP	SFA	SHA
2004	7.54	1	1	12	1	0	0	0	2	22.2	32	20	19	7	14	8	1	3	107	.352	2	4	5	0
2005	10.00	2	1	18	0	0	0	0	1	27.0	44	32	30	10	6	6	3	6	135	.383	2	1	3	5
Total	8.88	3	2	30	1	0	0	0	3	49.2	76	52	49	17	20	14	4	9	242	.369	4	5	8	5

AS A SOPHOMORE IN 2005

Led the team with 18 appearances as a relief pitcher...compiled a 2-1 record with one save...earned wins over Bemidji State on March 17 and Missouri-Rolla on April 9...pitched 2 2/3 scoreless innings against North Dakota on March 5, giving up one hit.

AS A FRESHMAN IN 2004

Made 12 appearances out of the Ichabod bullpen, going 22 2/3 innings finished 1-1 with two saves...went four scoreless innings and gave up only two hits against Missouri Southern April 17 to pick up his first career win...collected saves against Baker (March 24) by tossing

three scoreless innings and at Missouri Western (April 21) by pitching one hitless inning.

BACKGROUND

A 2003 Graduate of Hayden High School where he earned all-city first team honors two seasons...was a first team all-city selection and all-state selection as a senior in 2003...earned all-city honors in football and played on the Hayden basketball squad.

PERSONAL

Born July 5, 1984...son of Bill and Janet Barkemeyer...majoring in business...

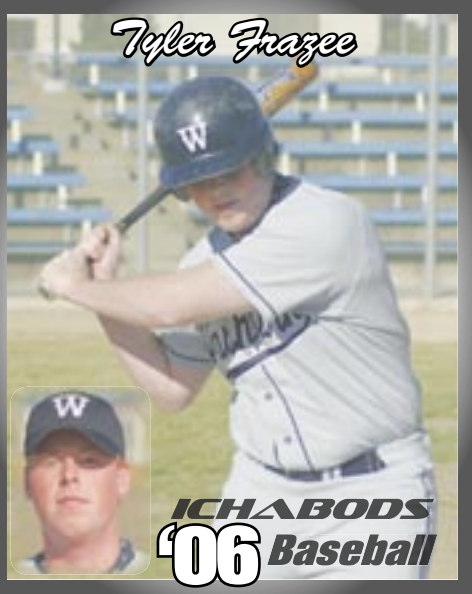

#37 Tyler Frazee
Jr. • 2L • C • R/R • 6-3 • 235
Topeka, Kan. • Topeka West HS

Frazee at Washburn																											
Year	ERA	W	L	App	GS	CG	SHO	CBO	SV	IP	H	R	ER	BB	SO	2B	3B	HR	BF	B/Avg	WP	HBP	SFA	SHA			
2004	19.29	0	0	4	0	0	0	0	0	4.2	11	10	10	6	3	1	0	0	34	.423	4	2	0	0			
2005	9.00	0	0	5	0	0	0	0	0	4.0	5	6	4	6	3	4	0	1	24	.294	2	1	0	0			
Total	14.54	0	0	9	0	0	0	0	0	8.2	16	16	14	12	6	5	0	1	58	.372	6	3	0	0			

AS A SOPHOMORE IN 2005
Appeared in five games as a relief pitcher...pitched a scoreless and hitless inning against Missouri Western on April 26 and gave up one hit in a scoreless inning against Fort Hays State on March 30.

AS A REDSHIRT FRESHMAN IN 2004
Pitched in four games for the Ichabods, going 4 2/3 innings of relief...went two scoreless innings and gave up just two hits in his first appearance against Fort Hays State March 10.

AS A FRESHMAN IN 2003
Sat out the season as a redshirt.

BACKGROUND
A 2002 graduate of Topeka West High School where he earned honorable mention all-city honors...he also played football for the Chargers.

PERSONAL
Born July 19, 1984...son of Ron and Cindy Frazee...majoring in physical education.



#2 Jake Loveless
Jr. • 2L • P • R/R • 5-10 • 155
Lyndon, Kan. • Lyndon HS

Loveless at Washburn																											
Year	ERA	W	L	App	GS	CG	SHO	CBO	SV	IP	H	R	ER	BB	SO	2B	3B	HR	BF	B/Avg	WP	HBP	SFA	SHA			
2004	3.20	6	1	9	9	3	1	0	0	45.0	42	21	16	12	34	10	0	4	194	.247	4	7	1	4			
2005	7.78	3	7	12	11	4	0	0	0	59.0	81	58	51	14	47	16	4	4	283	.319	4	9	2	4			
Total	5.80	9	8	21	20	7	1	0	0	104.0	123	79	67	26	81	26	4	8	477	.290	8	16	3	8			

AS A SOPHOMORE IN 2005
Appeared in 12 games as a starting pitcher...went 3-7 with a 7.78 ERA...struck out 47 batters while walking 12...struck out eight in a complete game, one-run win at Missouri Southern on March 18 as he worked eight innings...earned a win on February 25 against Wayne State as he gave up three hits and two runs in five innings of work.

AS A REDSHIRT FRESHMAN IN 2004
Posted a team-best 3.20 ERA with a 6-1 record in nine starts to earn honorable mention all-MIAA honors...got a complete game win in his first career start against Fort Hays State March 10, giving

up three runs (one earned) on five hits in seven innings...tossed a six-hit shutout on May 3 at Pittsburg State.

AS A FRESHMAN IN 2003
Sat out the season as a redshirt.

BACKGROUND
A 2002 graduate of Lyndon High School where he played baseball, football and basketball...was an all-area selection and all-league selection in football.

PERSONAL
Born July 5, 1984...son of Brad and Mindy Loveless...majoring in biology.



#34 Jeff LaCerte
Jr. • 2L • P • R/R • 6-1 • 190
Topeka, Kan. • Seaman HS

Lacerte at Washburn																											
Year	ERA	W	L	App	GS	CG	SHO	CBO	SV	IP	H	R	ER	BB	SO	2B	3B	HR	BF	B/Avg	WP	HBP	SFA	SHA			
2004	5.19	1	0	9	0	0	0	0	0	17.1	16	12	10	9	15	4	0	2	80	.242	1	5	0	0			
2005	5.97	1	3	10	5	0	0	0	0	37.2	47	27	25	12	24	7	0	2	171	.320	4	0	5	7			
Total	5.73	2	3	19	5	0	0	0	0	55.0	63	39	35	21	39	11	0	4	251	.296	5	5	5	7			

AS A SOPHOMORE IN 2005
Appeared in 10 games with five starts as a pitcher...went 1-3 with a 5.97 ERA...Had a 2-1 strikeout to walk ratio with 24 strikeouts and 12 walks...pitched a complete game win over Southwest Baptist April 16, giving up seven hits and two runs and striking out six...struck out seven batters as he went the distance at Missouri Southern on April 23.

AS A FRESHMAN IN 2004
Appeared in nine games for the Ichabods in relief, tossing 17 1/3 innings...posted a 5.19 ERA, including a 1.61 ERA in his last eight appearances...gave up just three

earned runs over the last 16 2/3 innings...tossed three hitless innings at Truman April 1 and struck out two...notched his first career victory with a 2 2/3 inning effort at Northwest Missouri State April 28, shutting out the Bearcats on one hit.

BACKGROUND
A 2003 graduate of Seaman High School where he pitched for the Vikings.

PERSONAL
Born February 12, 1985...son of Kenny and Roberta LaCerte...



#8 Brett Unrein
Jr. • 2L • P • R/R • 6-2 • 170
Hays, Kan. • Hays HS

Unrein at Washburn																											
Year	ERA	W	L	App	GS	CG	SHO	CBO	SV	IP	H	R	ER	BB	SO	2B	3B	HR	BF	B/Avg	WP	HBP	SFA	SHA			
2003	7.09	2	3	11	4	0	0	0	0	26.2	36	27	21	16	19	7	0	3	133	.383	4	7	3	2			
2005	8.24	2	6	15	5	1	1	0	3	31.2	45	35	29	17	19	10	4	3	165	.324	8	5	2	2			
Total	7.71	4	9	26	9	1	1	0	3	58.1	81	62	50	33	38	17	4	6	298	.348	12	12	5	4			

AS A SOPHOMORE IN 2005
Appeared in 15 games with five starts as a pitcher... compiled a 2-6 record and led the team with three saves...gave up four hits and walked one in a complete game shutout over North Dakota on March 6...he struck out five in that game for a season high...earned a win while pitching in relief against Northwest Missouri on April 13.

AS A SOPHOMORE IN 2004
Sat out the season as a medical redshirt.

AS A FRESHMAN IN 2003
Went 2-3 with a 7.09 ERA in 11 appearances...got his first career win with 1 2/3 innings of hitless relief against Kansas Wesleyan Feb...17...gave up two runs on four hits in four innings to get the win against Rockhurst March 28.

BACKGROUND
A 2002 graduate of Hays High School where he earned second team all-KABC honors as a pitcher for the Indians with a 5-1 record and 1.08 ERA with 47 strikeouts in 32 2/3 innings...he also batted .383 with 20 RBI...he earned first team all-conference and second team all-state honors his last two seasons...he tossed a no-hitter with 15 strikeouts against Wellsville as a junior...Unrein also played point guard for the basketball squad and set career records for assists and steals and the single season mark for steals... he was Hays High's valedictorian with a 4.0 G.P.A.

PERSONAL
Born October 30, 1983...son of Curt and Pamela Unrein...majoring in accounting...

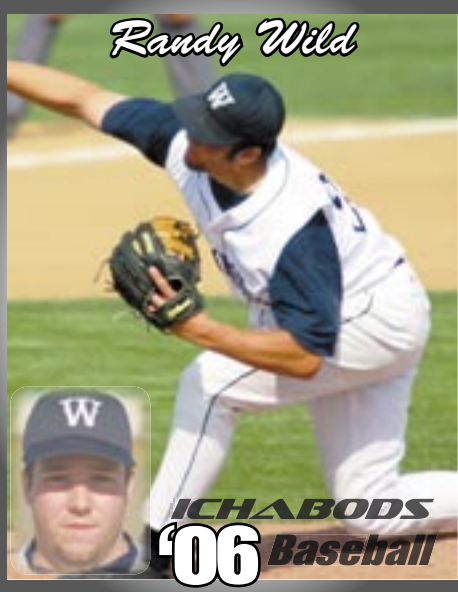

#20 Randy Wild
Jr. • 2L • DH/P • L/R • 6-2 • 205
Maple Hill, Kan. • St. Mary's HS

Wild at Washburn

Year	ERA	W	L	App	GS	CG	SHO	CBO	SV	IP	H	R	ER	BB	SO	2B	3B	HR	BF	B/Avg	WP	HBP	SFA	SHA
2004	8.22	0	1	3	2	0	0	0	0	7.2	15	16	7	5	2	2	2	1	48	.395	1	3	0	2
2005	3.14	5	4	10	10	6	1	0	0	63.0	48	30	22	34	49	5	2	0	284	.204	10	8	0	7
Total	3.69	5	5	13	12	6	1	0	0	70.2	63	46	29	39	51	7	4	1	332	.231	11	11	0	9

Year	Avg	GP	GS	AB	R	H	2B	3B	HR	RBI	TB	SLG%	BB	HBP	SO	GDP	OB%	SF	SH	SB	ATT	PO	A	E	FLD%
2004	.372	37	30	86	23	32	3	2	4	22	51	.593	13	4	25	0	.467	2	0	4	4	65	4	4	.945
2005	.364	47	43	151	28	55	11	1	4	33	80	.530	21	2	25	2	.448	0	0	3	4	5	9	1	.933
Total	.367	84	73	237	51	87	14	3	8	55	131	.553	34	6	50	2	.455	2	0	7	8	70	13	5	.943

AS A SOPHOMORE IN 2005

Earned all-MIAA honorable mention honors...played in 47 games with 43 starts as a designated hitter and pitcher... Made 10 starts on the mound and had a 5-4 record with six complete games... his .204 opponent batting average was the lowest in the MIAA...batted .364 with 33 RBI and four home runs...had 55 hits and scored 28 runs...he had an eight-game hitting streak from April 8 through April 16 and batted .444 with 11 RBI...he ended the year with a six-game hitting streak.

AS A FRESHMAN IN 2004

Was named to the honorable mention all-MIAA team as a designated hitter after batting .372 with four homers and 22 RBI...went 4 for 5 with three runs and three runs driven in against Minnesota-Crookston March 15...had a pinch-hit homer against Northwest Missouri April

6 and hit home runs in two of his last three games, including a three-run homer against Pittsburg State May 1.

BACKGROUND

A 2003 graduate of St. Marys High School where he earned all-league honors three times and all-state honors twice... had 101 strikeouts and a 1.35 ERA on the mound while batting .596 with five homers as a pitcher and shortstop for... also earned all-league and all-state honors in football and all-league honors in basketball...was the Gatorade Offensive Player of the Year as a running back, rushing for 1027 yards and 12 touchdowns his senior season.

PERSONAL

Born December 20, 1984...son of Randy and Kim Wild...majoring in physical education.



#30 Sam Keim
So. • 1L • P • R/R • 6-0 • 185
Sabetha, Kan. • Sabetha HS

Keim at Washburn

Year	ERA	W	L	App	GS	CG	SHO	CBO	SV	IP	H	R	ER	BB	SO	2B	3B	HR	BF	B/Avg	WP	HBP	SFA	SHA
2004	4.15	0	1	4	0	0	0	0	0	8.2	17	5	4	2	5	3	1	0	48	.395	1	3	0	0
2005	7.94	0	3	10	0	0	0	0	0	17.0	29	17	15	5	10	3	1	3	85	.382	1	3	1	0
Total	6.66	0	4	14	0	0	0	0	0	25.2	46	22	19	7	15	6	2	3	133	.387	2	6	1	0

AS A REDSHIRT FRESHMAN IN 2005

Appeared in 10 games as a relief pitcher... pitched 17 innings, striking out 10 and walking five...had consecutive shutout appearances as he pitched two innings against Missouri-Rolla on April 9 and two at Missouri Southern April 24... struck out three batters in 2 2/3 innings against Fort Hays State.

AS A FRESHMAN IN 2004

Pitched in four games but was granted a medical redshirt...appeared in four games, tossing 8 2/3 innings of relief...went one scoreless inning against Minnesota-Crookston March 15...went four innings at Rockhurst March 23, giving up just one run (unearned) on four hits but suffered the loss.

BACKGROUND

A 2003 graduate of Sabetha High School, where he played baseball, football, basketball and golf...was an all-league selection in football, earning honorable mention all-state honors...was also all-league in basketball and earned third team Class 3A all-state honors...also garnered all-league and all-state honors in golf.

PERSONAL

Born December 17, 1984...son of Stan and Donna Keim...majoring in business.

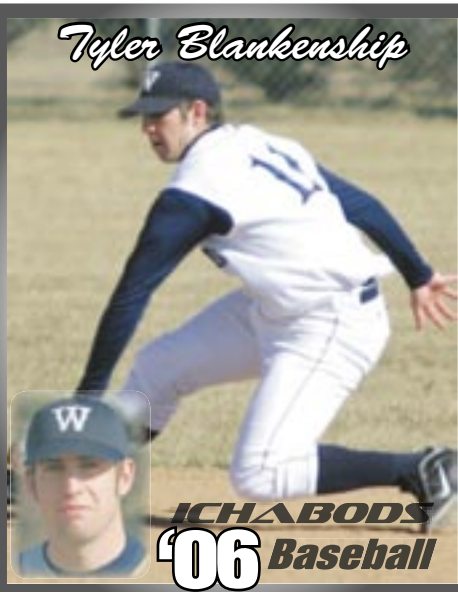

#11 Tyler Blankenship
So. • 1L • SS • R/R • 6-0 • 170
Lawrence, Kan. • Lawrence Free State HS

Blankenship at Washburn

Year	Avg	GP	GS	AB	R	H	2B	3B	HR	RBI	TB	SLG%	BB	HBP	SO	GDP	OB%	SF	SH	SB	ATT	PO	A	E	FLD%
2005	.209	30	22	67	8	14	4	0	0	10	18	.269	4	11	16	0	.354	0	0	2	3	24	44	5	.932
Total	.209	30	22	67	8	14	4	0	0	10	18	.269	4	11	16	0	.354	0	0	2	3	24	44	5	.932

AS A FRESHMAN IN 2005

Played in 30 games with 22 starts in the infield, playing most of his games at shortstop...batted .209 with 18 RBI...had two hits and a walk against Southwest Baptist April 16...had a four-game hitting streak in the series with North Dakota March 4-6...drove in two runs against UND March 6 and two against Minnesota-Crookston on March 13.

BACKGROUND

A 2004 graduate of Lawrence Free State

High School where he earned all-league honors and helped the Firebirds to a 21-4 record and runner-up finish at the Class 6A state title...was a preseason all-state pick and also earned all-league honors in basketball.

PERSONAL

Born October 29, 1985...son of Larry and Cheri Blankenship...majoring in business.

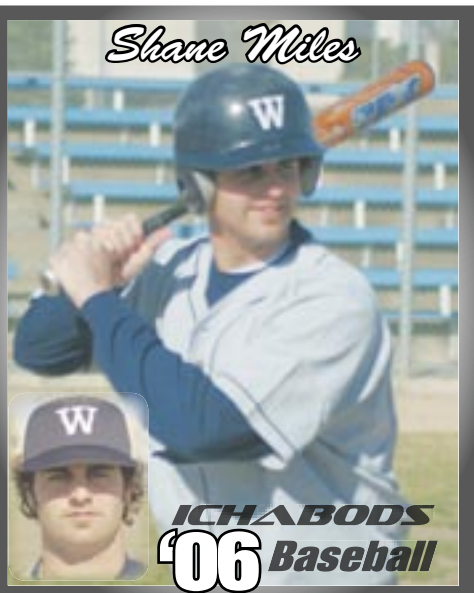

#45 Shane Miles
So. • 1L • OF/C • R/R • 6-2 • 205
Carbondale, Kan. • Utah

Miles at Washburn

Year	Avg	GP	GS	AB	R	H	2B	3B	HR	RBI	TB	SLG%	BB	HBP	SO	GDP	OB%	SF	SH	SB	ATT	PO	A	E	FLD%
2005	.269	29	22	67	13	18	6	1	0	15	26	.388	7	2	17	0	.355	0	1	3	4	74	4	4	.951
Total	.269	29	22	67	13	18	6	1	0	15	26	.388	7	2	17	0	.355	0	1	3	4	74	4	4	.951

AS A FRESHMAN IN 2005

Played in 29 games with 22 starts in the outfield...batted .269 with 18 hits, 15 RBI and six doubles...had a .951 fielding percentage with four errors in 82 chances... was 2 for 4 with three RBI on March 14 against Minnesota-Crookston...finished the season with five multi-RBI games... had a four-game hitting streak during the UMC series, collecting eight hits and eight RBI...he also had four doubles in that series.

BACKGROUND

A transfer from the University of Utah where he redshirted in 2004...a 2003 graduate of Santa Fe Trail High School, where he batted .427 during his career and earned Kaw Valley League honors four seasons.

PERSONAL

Born September 20, 1984...son of Gayle and Judy Miles...majoring in physical education.

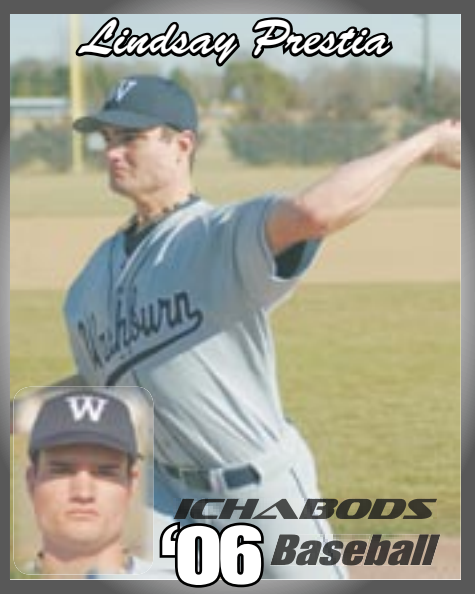

AS A FRESHMAN IN 2005

Appeared in three games with two starts as a pitcher...pitched 4 1/3 innings in a start against Minnesota-Crookston, earning the win as he struck out nine.

BACKGROUND

A 2004 graduate of Rockhurst High School where he lettered three seasons for the Hawklets.

PERSONAL

Born July 3, 1985...son of Michael Prestia...a pre-engineering major.

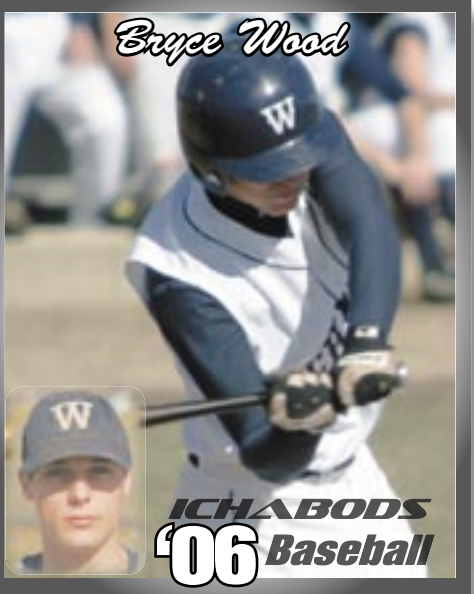

AS A FRESHMAN IN 2005

Played in 38 games with 18 starts as an outfielder...had a .974 fielding percentage with just one error in 38 chances...batted .208 with 11 hits and 12 RBI...Went 2 for 3 with a double and two RBI at Missouri Southern March 18...had two hits and two RBI against North Dakota on March 5 and at Fort Hays on March 30.

BACKGROUND

A 2004 graduate of Seaman High School where he helped the Vikings to the Class 5A state title as a senior...lettered two seasons for the Vikings and hit .347...was a member of the American Legion all-Star team in 2002.

PERSONAL

Born January 14, 1986...son of Ernie and Cheryl Wood...majoring in fine arts.

#16 Lindsay Prestia
So . • 1L • P • L/L • 6-3 • 185
Prairie Village, Kan. • Rockhurst HS

Prestia at Washburn																									
Year	ERA	W	L	App	GS	CG	SHO	CBO	SV	IP	H	R	ER	BB	SO	2B	3B	HR	BF	B/Avg	WP	HBP	SFA	SHA	
2005	11.05	1	1	3	2	0	0	0	0	7.1	17	14	9	4	10	4	0	0	45	.472	4	1	2	2	
Total	11.05	1	1	3	2	0	0	0	0	7.1	17	14	9	4	10	4	0	0	45	.472	4	1	2	2	

#27 Bryce Wood
So. • 1L • 2B • R/R • 6-0 • 155
Topeka, Kan. • Seaman HS

Wood at Washburn																									
Year	Avg	GP	GS	AB	R	H	2B	3B	HR	RBI	TB	SLG%	BB	HBP	SO	GDP	OB%	SF	SH	SB	ATT	PO	A	E	FLD%
2005	.208	38	18	53	8	11	1	0	0	12	12	.226	5	4	16	0	.323	0	4	3	6	36	1	1	.974
Total	.208	38	18	53	8	11	1	0	0	12	12	.226	5	4	16	0	.323	0	4	3	6	36	1	1	.974

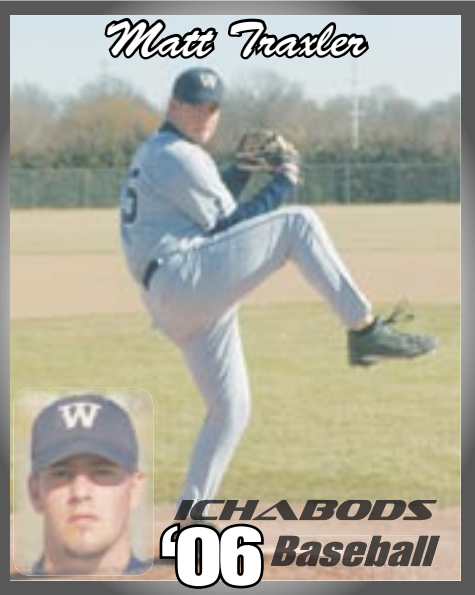

AS A FRESHMAN IN 2005

Appeared in 11 games as a relief pitcher...struck out 11 batters and walked three in 13 innings pitched...struck out the side in one inning of work against Fort Hays State on March 12...also had three strikeouts in three innings against Southwest Baptist on April 15.

BACKGROUND

A 2003 graduate of Jefferson West High School where he lettered four seasons for the Tigers...also lettered in football and cross country.

PERSONAL

Born October 5, 1984...son of John and Dianne Traxler...majoring in radiology.

#23 Matt Traxler
So. • 1L • P • L/L • 6-1 • 195
Meridan, Kan. • Fort Scott CC

Traxler at Washburn																									
Year	ERA	W	L	App	GS	CG	SHO	CBO	SV	IP	H	R	ER	BB	SO	2B	3B	HR	BF	B/Avg	WP	HBP	SFA	SHA	
2005	13.15	0	0	11	0	0	0	0	0	13.0	27	19	19	3	11	3	4	1	69	.422	3	0	1	1	
Total	13.15	0	0	11	0	0	0	0	0	13.0	27	19	19	3	11	3	4	1	69	.422	3	0	1	1	



#15 Troy Baird
Jr. • Tr • P • L/L
5-9 • 170
Carbondale, Kan.
Butler County CC

BACKGROUND
A junior transfer from Butler County Community College where he went 1-0 with a 4.91 ERA in 25 1/3 innings... a 2003 graduate of Santa Fe Trail High School where he lettered in baseball and football for four years, wrestling for two years and basketball for a year for the Chargers...earned second-team all-state honors in baseball his senior year and all-league honors twice...also earned all-league and all-county honors in football.

PERSONAL
Born September 11, 1984...son of Robin and George Baird...majoring in radiology.



#4 Nick Barnes
So. • Tr • OF • R/R
5-9 • 190
Augusta, Kan.
Pratt CC

BACKGROUND
A transfer from Pratt Community College where he played outfield for one year...also a 2003 graduate of Douglas High School...he earned first-team all-conference honors his final three years...he also earned first-team all-state honors as a pitcher and second-team honors as an outfielder...he played football and earned first-team all-conference honors as a defensive back...he played a guard on the basketball team.

PERSONAL
Born September 17, 1984...son of Brad and Connie Reynolds...majoring in physical education.



#46 Eric Dales
Jr. • Tr • P • B/R
6-1 • 210
Columbus, Neb.
Highland CC

BACKGROUND
A transfer from Highland Community College where he went 5-5 with a 3.59 ERA...struck out 49 batters and walked 24 in 62 2/3 innings...a 2003 graduate of Columbus High School where he played baseball, football and wrestling... named an honorable mention member of the all-state team his senior year.

PERSONAL
Born April 23, 1985...son of Ann and David Dales...majoring in radiology.



#28 Robert Dolan
So. • Tr • OF • R/R
6-0 • 185
Salina, Kan.
Coffeyville CC

BACKGROUND
Played in center field and left field at Coffeyville Community College before transferring to WU...a 2003 graduate of Sacred Heart High School where he lettered in baseball and football for the Knights...earned all-state honors at third base and all-league honors at third and left field...earned all-state and all-league honors in football as a corner back and wide receiver.

PERSONAL
Born October 5, 1984...son of John and Dianne Traxler...majoring in radiology.



#12 Lucas Hackmann
Jr. • Tr • OF • R/R
6-1 • 180
Hartsburg, Mo.
Fort Scott CC

BACKGROUND
A transfer from Fort Scott Community College where he played center field... he graduated from Southern Boone County High School in 2003 after playing baseball and basketball for the Eagles...he played centerfield in baseball and guard in basketball.

PERSONAL
Born October 5, 1984...son of Jo Ann and Donnie Hackman...majoring in biology.



#32 Reed Howard
Fr. • HS • OF • R/R
6-3 • 185
Olathe, Kan.
Olathe South HS

BACKGROUND
A 2005 graduate of Olathe South High School...pitched and played in the outfield for the Falcons...earned honorable mention all-league honors as an outfielder and his team was regional champions...also played line-backer on the football team, helping it to a second place finish...earned honorable mention all-league honors.

PERSONAL
Born April 1, 1987...son of Lorinda and Craig Howard...majoring in biology and pre-medicine.



#42 Calvin Iversen
Fr. • HS • OF • R/L
6-0 • 175
Manhattan, Kan.
Manhattan HS

BACKGROUND
A 2005 graduate of Manhattan High School where he lettered in baseball and basketball...earned first-team all-state and all-league honors as an outfielder his senior year.

PERSONAL
Born December 20, 1986...son of Scott and Joan Iversen...undecided on college major.



#1 Raub Kirkwood
Jr. • Tr • INF/P • R/R
6-0 • 190
Topeka, Kan.
Cloud County CC

BACKGROUND
Transferred to Washburn after playing at Cloud County Community College...batted .331 last year with 52 hits and 35 RBI...went 4-2 on the mound with a .295 ERA...he was a 2002 graduate of Topeka High School, playing baseball for the Trojans.

PERSONAL
Born February 23, 1984...son of Doug and Lois Kirkwood...majoring in physical education.



#40 Carl Lisher
Fr. • Rs • C • R/R
6-0 • 220
Lawrence, Kan.
Lawrence HS

BACKGROUND
Took a redshirt last year after graduating in 2004 at Lawrence High School... he played baseball, football and wrestling for the lions...named the athlete of the year his final two years.

PERSONAL
Born February 14, 1986...son of Carl and Mel Lisher...majoring in physical education.



#3 Tommy Mangino
Jr. • Tr • C • R/R
5-10 • 180
Lawrence, Kan.
Johnson County CC

BACKGROUND
A transfer from Johnson County Community College where he hit .314 as a sophomore and .305 as a freshman...he had 63 hits, 39 RBI and five home runs in his two years...he graduated from Lawrence High School in 2003 after playing baseball and football for three years for the Lions...he attended Norman North High School (Okla.) his freshman year...he earned all-league honors twice and hit .470 his senior year.

PERSONAL
Born May 5, 1984...son of Mark and Mary Mangino...majoring in physical education...Son of Kansas head football coach...uncle Chuck Fiorante played football at West Virginia and his uncle Matt Mangino played at Westminster.



#22 Taylor Martin
So. • Tr • 1B • L/L
6-3 • 205
Lawrence, Kan.
Neosho County CC

BACKGROUND
A transfer from Neosho County Community College where he played first base and designated hitter...batted .340 and was named to the Vice President's Honor Roll...he graduated from Lawrence High School in 2003 after pitching and playing first base for the Lions...he earned first-team all-conference honors as a pitcher and was named the MVP of his two-time state champion American Legion team.

PERSONAL
Born June 11, 1985...son of Kelly and Allison Martin...majoring in athletic training.



#25 Jeff Maxon
Fr. • Rs • 1B • L/L
6-3 • 175
Scottsdale, Ariz.
Saguaro HS

BACKGROUND

Took a redshirt last year after playing first base at Saguaro High School in Scottsdale, Arizona...he graduated in 2004, earning honorable mention honors on the all-conference team...he was a member of the National Honor

Society and a two-time academic athlete award winner.

PERSONAL

Born February 16, 1986...son of Janine and Richard Maxon...majoring in computer science.



#10 Adam Schroeder
Sr. • Tr • P • R/R
5-9 • 185
Topeka, Kan.
St. Louis

BACKGROUND

A transfer from St. Louis where he led the Billikens with 19 appearances his sophomore year as a pitcher...graduate from Seaman High School in 2002 after playing baseball and football for the vikings...earned all-city first team honors his last three years as an outfielder and pitcher and had a 20-7

career record...he played fullback in football.

PERSONAL

Born November 14, 1983...son of Joella and Dave Schroeder...Majoring in business management.



#18 Mark Stoltz
So. • Tr • C • R/R
6-0 • 200
Wichita, Kan.
Barton County CC

BACKGROUND

A transfer from Barton County Community College where he played catcher for two years...graduated in 2003 from Kappan Mount Carmel High School where he lettered in bas-

ketball and football...earned all-city honors his senior year.

PERSONAL

Born April 15, 1985...son of Carol and Jim Stoltz...majoring in accounting.



#39 Drew Tucker
Fr. • HS • P • L/L
5-10 • 175
Grantville, Kan.
Perry-Lecompton HS

BACKGROUND

A 2005 graduate of Perry-Lecompton High School where he lettered in baseball and basketball for four years and football for two years...earned all-state first-team honors his senior year and second-team honors his junior year...named to the all-conference first-team his last three years...was named to the

academic honor roll all four years and graduated *magna cum laude*.

PERSONAL

Born January 30, 1987...son of Debra and Charles Tucker...majoring in pre-engineering.



#44 Ryan Vande Velde
Fr. • HS • IF • L/R
5-11 • 170
St. Mary's, Kan.
St. Mary's HS

BACKGROUND

A 2005 graduate of St. Mary's High School where he lettered in baseball, football and basketball...he earned first-team all-state and all-league honors his senior year and second-team all-state and first-team all-league honors his junior year...played quarterba-

ck and defensive back in football and point guard in basketball.

PERSONAL

Born December 18, 1986...son of Renee and Rick Vanda Velde...majoring in sports medicine.

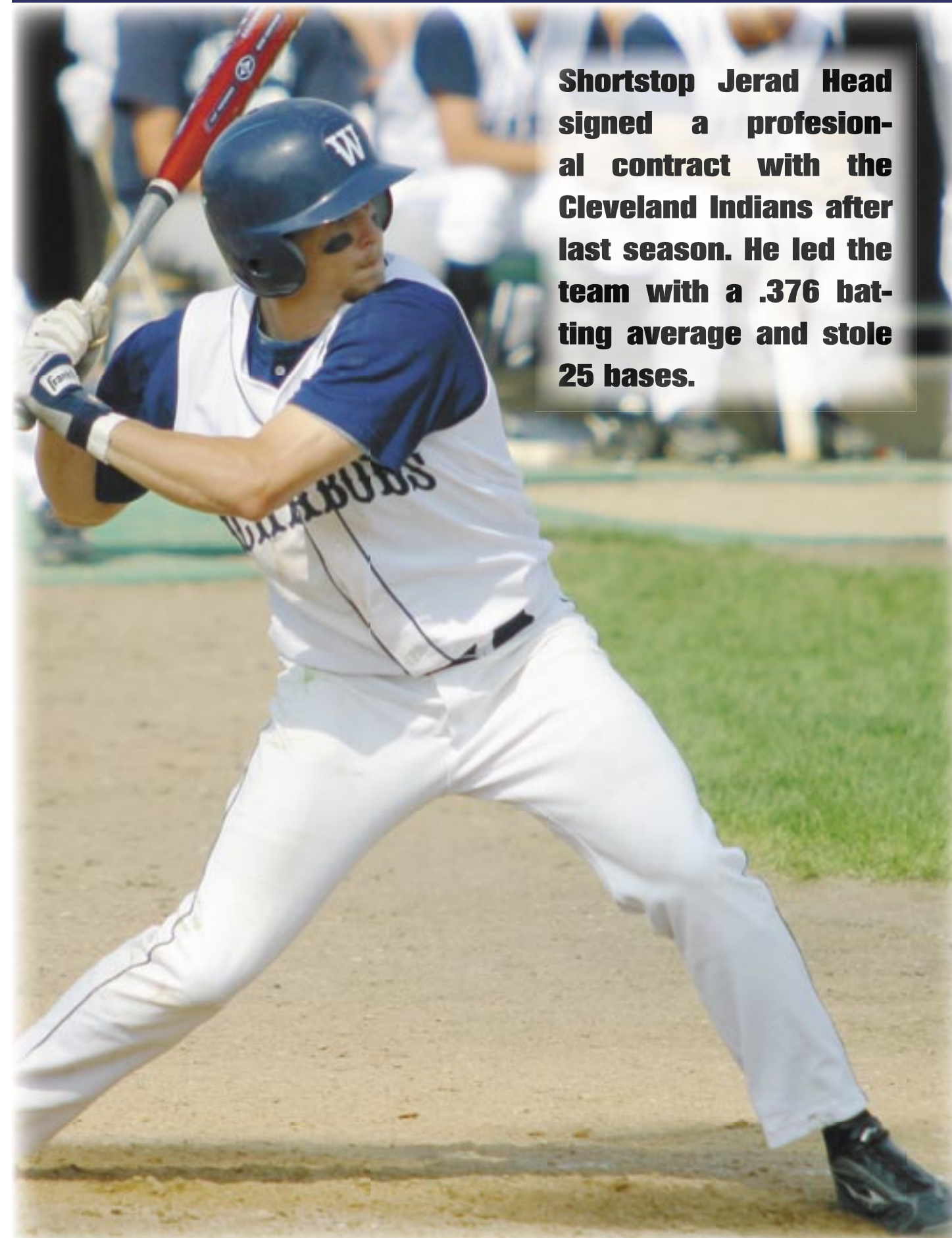

Shortstop Jerad Head signed a professional contract with the Cleveland Indians after last season. He led the team with a .376 batting average and stole 25 bases.

2005 Baseball Honors and Awards

Team Most Valuable Player



Randy Wild

All-MIAA Second Team



Jake Lenherr

All-MIAA Honorable Mention



Nolan Deitrich



Jesse Schmidt



Sam Sissom



Randy Wild



Jerad Head

All-MIAA Commissioner's Academic Honor Rol



Jesse Schmidt



Brett Unrein



Nolan Deitrich



Kenny Howard



Brian Martinek

The 2005 Washburn baseball season started off strong with the Ichabods winning 13 of their first 21 games but a tough stretch late in the season led Washburn to a 23-31 record and eighth-place finish in the MIAA at 10-21. Despite not finishing as high as they wanted to, the Ichabods did bring home numerous awards and sent one player off to play professional baseball.

The Ichabods started the season with a 16-game home stand, going 8-8 in the games. Included in that stretch was a doubleheader split with NCAA tournament participant Wayne State and a four-game sweep of Minnesota-Crookston. Washburn out scored the Golden Eagles 55-8 and batted .411 as a team. Randy Wild pitched a no-hitter, striking out 14 and walking just one. Jake Lenherr pitched a two-hit shutout in that series, striking out a team season-high 15. Chris Atkins batted .800 (12 of 15) with 10 RBI and five runs scored while Shane Miles had eight hits and eight RBI during the four games.

After leaving the friendly confines of Falley Field the Ichabods won four straight on the road and capped the streak at five with a home win over Truman. Nolan Deitrich batted .643 (9 for 14) during the winning streak and Lenherr picked up two wins with 16 strikeouts with a 0.64 ERA.

A split with Fort Hays State led the way into MIAA play. Midway through the conference season the Ichabods were looking good at 20-18 overall, but a 10-game losing streak dropped Washburn out of postseason contention. The Ichabods were batting .313 before the streak and were holding opponents to a .280 average. They finished the season hitting .297 in the last 16 games while opponents had a .373 average. The Ichabods finished strong, though, taking two of three against in-state rival Pittsburg State to

wrap up the year.

After the season was over Jerad Head became the first Ichabod since Rick DeHart in 1992 to sign a professional contract when he put his name on the dotted line for the Cleveland Indians.

Head, a junior shortstop, led the Ichabods in 2005 with a .376 batting average and earned all-MIAA honorable mention honors. He stole 25 bases and moved into sixth in all-time steals with 56 in his career. He had 16 multi-hit games, including a pair of four-hit performances.

Head went to Cleveland's Instruction League in Winter Haven, Florida, in September and he will return for spring training on March 1.

Joining Head on the all-conference team were second team member Lenherr and honorable mention honorees Deitrich, Wild, Jesse Schmidt and Sam Sissom.

Wild finished second on the team with a .364 batting average and on the mound he led the staff and was fourth in the conference with a 3.14 ERA. His .204 opponent batting average led the MIAA. Lenherr finished up leading the team with a 7-3 record. His eight complete games led the MIAA and he was second with three shutouts.

Schmidt batted .337 and led the team with nine home runs and 56 RBI. Sissom was a .324 hitter with 29 stolen bases, the second most in the league. His 47 walks led the MIAA and his 53 runs scored was the eighth highest total.

Overall, the Ichabods were sixth in the MIAA with a .307 batting average and their team ERA of 6.95 was seventh. They were the fifth best fielding team with a .956 percentage.



All-MIAA honorable mention pitcher Randy Wild threw a no-hitter against Minnesota-Crookston, striking out 14. He finished the year with a 3.14 ERA to lead the team and his .204 opponent batting average led the MIAA. He was a .364 batter as the designated hitter.



Nolan Deitrich is now an assistant coach after batting .341 last year with 26 RBI and 10 doubles. He earned honorable mention all-MIAA honors as a second baseman. He batted .643 during a five-game winning streak early in the year.

Ichabods Offensive/Defensive Stats

Player	AVG	GP	GS	AB	R	H	2B	3B	HR	RBI	TB	SLG%	BB	HBP	SO	GDP	OB%	SF	SH	SB	ATT	PO	A	E	FLD%
3 Head,Jerad	.376	37	36	133	44	50	6	2	4	30	72	.541	16	0	10	1	.437	2	2	25	27	42	98	16	.897
20 Wild,Randy	.364	47	43	151	28	55	11	1	4	33	80	.530	21	2	25	2	.448	0	0	3	4	5	9	1	.933
21 Deitrich,Nolan	.341	52	51	173	38	59	10	1	1	26	74	.428	28	10	20	0	.455	2	6	7	9	88	89	7	.962
36 Schmidt,Jesse	.337	54	53	190	39	64	12	1	9	56	105	.553	19	5	41	2	.400	6	0	0	0	398	31	5	.988
14 Sissom,Sam	.324	54	54	188	53	61	14	1	3	27	86	.457	47	3	22	0	.463	2	1	29	31	109	4	3	.974
35 Atkins,Chris	.312	50	47	157	25	49	6	1	2	28	63	.401	10	3	26	3	.363	1	3	2	3	77	4	4	.953
7 Hammersmith,M.	.301	53	51	153	35	46	8	1	4	32	68	.444	29	12	30	6	.448	0	3	7	9	26	106	13	.910
29 Manners,Luke	.292	39	29	96	17	28	5	1	2	16	41	.427	13	4	7	1	.398	0	0	2	3	21	1	1	.957
45 Miles,Shane	.269	29	22	67	13	18	6	1	0	15	26	.388	7	2	17	0	.355	0	1	3	4	74	4	4	.951
10 Martinek,Brian	.237	46	45	135	19	32	4	1	1	16	41	.304	21	4	30	2	.356	0	3	0	2	231	31	6	.978
32 Cochran,Craig	.222	22	12	36	6	8	1	1	1	6	14	.389	0	3	9	0	.282	0	5	2	2	25	0	2	.926
11 Blankenship,Tyler	.209	30	22	67	8	14	4	0	0	10	18	.269	4	11	16	0	.354	0	0	2	3	24	44	5	.932
27 Wood,Bryce	.208	38	18	53	8	11	1	0	0	12	12	.226	5	4	16	0	.323	0	4	3	6	36	1	1	.974
1 Crane,Joe	.000	14	2	6	5	0	0	0	0	0	0	.000	1	0	3	0	.143	0	0	0	0	1	4	0	1.000
15 Froelich,Larry	.000	4	1	4	0	0	0	0	0	0	0	.000	1	0	3	0	.200	0	0	0	0	0	0	0	.000
Totals	.308	54	54	1609	338	495	88	12	31	307	700	.435	222	63	275	17	.409	13	28	85	103	1177	488	77	.956
Opponents	.310	54	54	1614	347	500	82	23	31	311	721	.447	187	43	294	14	.392	17	38	86	98	1168	481	73	.958

LOB - Team (429), Opp (376). DPs turned - Team (30), Opp (29). CI - Team (1), Miles 1. IBB - Team (2), Deitrich 1, Head 1, Opp (1). Picked off - Deitrich 3, Sissom 2, Schmidt 1, Martinek 1, Wild 1, Crane 1.

Ichabods Pitching Stats

Player	ERA	W	L	APP	GS	CG	SHO	CBO	SV	IP	H	R	ER	BB	SO	2B	3B	HR	AB	B/Avg	WP	HBP	BK	SFA
44 Hammons,Ian	0.00	0	0	1	0	0	0	0	0	0.1	0	0	0	0	1	0	0	0	1	.000	0	1	0	0
20 Wild,Randy	3.14	5	4	10	10	6	1	0	0	63.0	48	30	22	34	49	5	2	0	235	.204	10	8	1	0
9 Lenherr,Jake	3.89	7	3	13	13	8	3	0	0	83.1	87	40	36	37	75	11	3	4	323	.269	4	4	0	0
34 LaCerte,Jeff	5.97	1	3	10	5	0	0	0	0	37.2	47	27	25	12	24	7	0	2	147	.320	4	0	0	5
2 Loveless,Jake	7.78	3	7	12	11	4	0	0	0	59.0	81	58	51	14	47	16	4	4	254	.319	4	9	0	2
17 Ray,Josh	7.79	2	3	11	8	2	0	0	0	34.2	41	35	30	35	29	9	1	3	141	.291	12	4	0	0
30 Keim,Sam	7.94	0	3	10	0	0	0	0	0	17.0	29	17	15	5	10	3	1	3	76	.382	1	3	0	1
8 Unrein,Brett	8.24	2	6	15	5	1	1	0	3	31.2	45	35	29	17	19	10	4	3	139	.324	8	5	0	2
37 Frazee,Tyler	9.00	0	0	5	0	0	0	0	0	4.0	5	6	4	6	3	4	0	1	17	.294	2	1	0	0
31 Barkemeyer,Keith	10.00	2	1	18	0	0	0	0	1	27.0	44	32	30	10	6	6	3	6	115	.383	2	1	0	3
25 Prestia,Lindsey	11.05	1	1	3	2	0	0	0	0	7.1	17	14	9	4	10	4	0	0	36	.472	4	1	1	2
18 Howard,Kenny	12.96	0	0	8	0	0	0	0	2	8.1	11	12	12	6	5	0	1	3	34	.324	4	2	0	1
23 Traxler,Matt	13.15	0	0	11	0	0	0	0	0	13.0	27	19	19	3	11	3	4	1	64	.422	3	0	1	1
26 Contee,Chris	19.29	0	0	3	0	0	0	0	0	2.1	4	6	5	3	1	1	0	0	10	.400	0	0	0	0
24 Stos,Dustin	24.00	0	0	2	0	0	0	0	0	3.0	9	8	8	0	3	3	0	1	15	.600	1	0	0	0
1 Crane,Joe	81.00	0	0	1	0	0	0	0	0	0.1	2	3	3	0	0	0	0	0	3	.667	1	3	0	0
15 Froelich,Larry	99.00	0	0	1	0	0	0	0	0	0.1	3	5	5	1	1	0	0	0	4	.750	0	1	0	0
Totals	6.95	23	31	54	54	21	5	0	6	392.1	500	347	303	187	294	82	23	31	1614	.310	60	43	3	17
Opponents	6.75	31	23	54	54	7	0	0	13	389.1	495	338	292	222	275	88	12	31	1609	.308	45	63	3	13

PB - Team (16), Martinek 13, Miles 3, Opp (15). Pickoffs - Team (11), Lenherr 3, Ray 2, Keim 1, Contee 1, Loveless 1, Unrein 1, Barkemeyer 1, Martinek 1, Opp (9). SBA/ATT - Martinek (59-69), Miles (27-29), Lenherr (16-20), Loveless (17-18), LaCerte (10-12), Wild (11-11), Ray (10-10), Unrein (6-8), Barkemeyer (4-5), Howard (4-4), Keim (3-4), Traxler (3-4), Stos (1-1), Prestia (1-1).

Record: 23-31 • Home: 16-17 • Away: 5-14 • Neutral: 2-0 • MIAA: 10-21

Date	Opposing team	WL	Score	r-h-e	r-h-e	Inns	Overall	MIAA	Pitcher of record	Attend	Time
Feb 25	WAYNE STATE	L	1-2	1-5-2	2-5-1	7	0-1-0	0-0-0	Unrein (L 0-1)	185	2:09
Feb 25	WAYNE STATE	W	6-4	6-6-2	4-4-2	7	1-1-0	0-0-0	Loveless (W 1-0)	145	2:20
Mar 02	ROCKHURST	L	3-14	3-6-1	14-18-0	9	1-2-0	0-0-0	Unrein (L 0-2)	135	2:41
Mar 04	NORTH DAKOTA	W	7-3	7-7-0	3-8-2	7	2-2-0	0-0-0	Lenherr (W 1-0)	135	1:58
Mar 04	NORTH DAKOTA	W	4-3	4-7-2	3-6-1	7	3-2-0	0-0-0	Ray (W 1-0)	115	2:07
Mar 05	NORTH DAKOTA	L	11-12	11-13-3	12-13-4	7	3-3-0	0-0-0	Loveless (L 1-1)	225	2:51
Mar 05	NORTH DAKOTA	L	2-6	2-8-0	6-5-0	7	3-4-0	0-0-0	Wild (L 0-1)	165	2:20
Mar 06	NORTH DAKOTA	W	10-0	10-13-2	0-4-1	7	4-4-0	0-0-0	Unrein (W 1-2)	183	2:07
Mar 08	BAKER UNIVERSITY	L	4-5	4-9-2	5-6-2	9	4-5-0	0-0-0	Keim (L 0-1)	115	7:50
Mar 12	FORT HAYS STATE	L	7-10	7-6-1	10-14-2	7	4-6-0	0-0-0	Keim (L 0-2)	213	2:20
Mar 12	FORT HAYS STATE	L	5-11	5-8-1	11-10-0	7	4-7-0	0-0-0	Loveless (L 1-2)	147	2:28
Mar 13	MINN.-CROOKSTON	W	9-1	9-7-0	1-3-0	7	5-7-0	0-0-0	Ray (W 2-0)	148	1:57
Mar 13	MINN.-CROOKSTON	W	9-0	9-11-1	0-0-1	7	6-7-0	0-0-0	Wild (W 1-1)	148	1:41
Mar 14	MINN.-CROOKSTON	W	16-0	16-11-0	0-2-4	7	7-7-0	0-0-0	Lenherr (W 2-0)	115	2:15
Mar 14	MINN.-CROOKSTON	W	21-7	21-22-2	7-9-1	7	8-7-0	0-0-0	Prestia (W 1-0)	102	2:30
Mar 16	NEBRASKA-OMAHA	L	3-17	3-7-3	17-19-3	9	8-8-0	0-0-0	Unrein (L 1-3)	124	2:55
Mar 17	vs Bemidji State	W	11-9	11-13-2	9-14-2	7	9-8-0	0-0-0	Barkemeyer (W 1-0)	50	2:30
Mar 17	vs Bemidji State	W	13-2	13-13-2	2-5-0	7	10-8-0	0-0-0	Wild (W 2-1)	50	2:05
Mar 18	at Missouri Southern	W	4-1	4-8-1	1-5-1	(8)	11-8-0	0-0-0	Loveless (W)	50	2:02
Mar 18	at Pittsburg State	W	4-1	4-8-0	1-6-0	7	12-8-0	0-0-0	Lenherr (W 3-0)	50	2:00
*Mar 28	TRUMAN STATE	W	8-0	8-10-1	0-3-4	7	13-8-0	1-0-0	Lenherr (W 4-0)	115	1:47
*Mar 28	TRUMAN STATE	L	1-2	1-4-1	2-9-0	7	13-9-0	1-1-0	Loveless (L 2-3)	106	2:10
Mar 30	at Fort Hays State	L	3-17	3-4-0	17-16-1	7	13-10-0	1-1-0	Ray (L 2-1)	203	1:57
Mar 30	at Fort Hays State	W	8-3	8-10-3	3-3-0	7	14-10-0	1-1-0	Wild (W 3-1)	203	2:10
*Apr 02	at Emporia State	L	2-6	2-5-1	6-9-0	7	14-11-0	1-2-0	Lenherr (L 4-1)	312	1:42
*Apr 02	at Emporia State	L	3-4	3-10-1	4-4-2	7	14-12-0	1-3-0	Loveless (L 2-4)	312	2:01
*Apr 03	at Missouri Western	L	2-3	2-3-1	3-5-0	7	14-13-0	1-4-0	Wild (L 3-2)	234	1:59
*Apr 03	at Missouri Western	L	6-13	6-12-4	13-16-0	7	14-14-0	1-5-0	Unrein (L 1-4)	104	2:23
*Apr 07	at Truman	W	21-0	21-21-1	0-4-6	7	15-14-0	2-5-0	Lenherr (W 5-1)	47	2:05
*Apr 07	at Truman	L	2-5	2-4-2	5-7-2	7	15-15-0	2-6-0	Loveless (L 2-5)	47	1:55
*Apr 08	MISSOURI-ROLLA	W	12-1	12-12-1	1-5-2	7	16-15-0	3-6-0	Wild (W 4-2)	172	2:02
*Apr 09	MISSOURI-ROLLA	W	6-3	6-8-1	3-7-1	7	17-15-0	4-6-0	Barkemeyer (W 2-0)	175	2:09
*Apr 09	MISSOURI-ROLLA	L	3-5	3-8-0	5-9-2	9	17-16-0	4-7-0	LaCerte (L 0-1)	175	2:50
*Apr 13	NORTHWEST MO.	W	6-5	6-5-0	5-9-1	7	18-16-0	5-7-0	Unrein (W 2-4)	120	2:05
*Apr 13	NORTHWEST MO.	L	9-14	9-17-2	14-19-1	7	18-17-0	5-8-0	Loveless (L 1-6)	115	2:30
*Apr 15	SW BAPTIST	W	3-2	3-6-0	2-7-2	7	19-17-0	6-8-0	Wild (W 5-2)	165	1:43
*Apr 15	SW BAPTIST	L	7-10	7-9-1	10-11-0	9	19-18-0	6-9-0	Ray (L 2-2)	175	3:00
*Apr 16	SW BAPTIST	W	5-4	5-9-2	4-8-3	9	20-18-0	7-9-0	LaCerte (W 1-1)	190	2:29
*Apr 19	EMPORIA STATE	L	3-5	3-7-2	5-10-1	7	20-19-0	7-10-0	Lenherr (L 5-2)	155	2:03
*Apr 19	EMPORIA STATE	L	6-9	6-9-1	9-7-2	7	20-20-0	7-11-0	Unrein (L 2-5)	165	2:08
*Apr 23	at Missouri Southern	L	2-6	2-6-0	6-8-0	7	20-21-0	7-12-0	Wild (L 5-3)	120	1:47
*Apr 23	at Missouri Southern	L	4-5	4-10-0	5-12-2	9	20-22-0	7-13-0	LaCerte (L 1-2)	130	2:18

Team Game Highs

Batting

At bats	42	vs Truman	Apr 07
	42	vs Central Mo.	Apr 30
	42	vs KSU	May 04
Runs scored	21	vs Minn.-Crookston	Mar 14
	21	vs Truman	Apr 07
Hits	22	vs Minn.-Crookston	Mar 14
RBI's	21	vs Minn.-Crookston	Mar 14
Doubles	8	vs Minn.-Crookston	Mar 14
Triples	1	12 games	
Home runs	4	vs Truman	Apr 07
Total bases	35	vs Truman	Apr 07
Walks	12	vs Minn.-Crookston	Mar 14
Strikeouts	12	vs Fort Hays State	Mar 12
Sac hits	4	vs PSU	Mar 18
Sac flies	1	13 games	
Stolen bases	6	vs Truman State	Mar 28
Hit by pitch	6	vs Minn.-Crookston	Mar 13
Caught stealing	2	vs PSU	Mar 18
	2	vs SW Baptist	Apr 16
	2	vs NW Mo. State	May 03
Runners LOB	12	5 games	
Hit into DP	2	5 games	

Fielding

Putouts	27	9 games	
Assists	15	vs Southwest Baptist	Apr 15
Errors	6	vs CMSU	Apr 30
Passed balls	2	vs Minn.-Crookston	Mar 14
	2	vs KSU	May 04
DP's turned	3	vs Southwest Baptist	Apr 15

Pitching

Runs allowed	26	vs KSU	May 04
Earned runs	19	vs KSU	May 04
Walks allowed	10	vs CMSU	May 01
	10	vs KSU	May 04
Strikeouts	15	vs Minn.-Crookston	Mar 14
Hits allowed	23	vs KSU	May 04
Doubles allowed	5	vs Rockhurst	Mar 02
	5	vs NWMSU	Apr 13
Triples allowed	4	vs Fort Hays State	Mar 30
Homers allowed	3	5 games	
Wild pitches	5	5 games	
Hit batters	6	vs UNO	Mar 16

Individual Game Highs

Batting

At bats	6	Sissom, Sam vs CMSU	Apr 30
	6	Sissom, Sam vs KSU	May 04
Runs scored	5	Head, Jerad vs TSU	Apr 07
Hits	5	Atkins, Chris vs UMC	Mar 14
RBI's	6	Atkins, Chris vs UMC	Mar 14
Doubles	2	4 games	
Triples	1	12 game	
Home runs	1	31 games	
Total bases	8	Manners, L. vs MWSC	Apr 03
	8	Wild, Randy vs TSU	Apr 07
	8	Hammersmith vs NWMSU	May 03
Walks	4	Sissom, Sam vs SBU	Apr 15
	4	Sissom, Sam vs SBU	Apr 16
Strikeouts	3	4 games	
Sac hits	1	28 games	
Sac flies	1	13 games	
Stolen bases	3	4 games	
Hit by pitch	2	5 games	
Caught stealing	1	18 games	
Runners LOB	6	Schmidt, Jesse vs FHSU	Mar 30

Fielding

Putouts	15	Martinek, Brian vs UMC	Mar 14
Assists	7	Deitrich, Nolan vs SBU	Apr 15
Errors	3	Head, Jerad vs FHSU	Mar 30
Passed balls	2	Miles, Shane vs UMC	Mar 14
	2	Martinek, Brian vs KSU	May 04

Pitching

Innings pitched	8.0	Loveless, Jake vs MSSU	Mar 18
	8.0	Lenherr, J. vs NWMSU	May 03
Runs allowed	12	Loveless, Jake vs UND	Mar 05
Earned runs	9	Loveless, Jake vs UND	Mar 05
Walks allowed	6	Lenherr, Jake vs UND	Mar 04
	6	Ray, Josh vs UMR	Apr 09
	6	Wild, Randy vs CMSU	Apr 30
Strikeouts	15	Lenherr, Jake vs UMC	Mar 14
Hits allowed	12	Loveless, Jake vs UND	Mar 05
	12	Unrein, Brett vs UNO	Mar 16
	12	Lenherr, Jake vs PSU	May 07
Doubles allowed	4	Loveless, J. vs NWMSU	Apr 13
Triples allowed	3	Traxler, Matt vs FHSU	Mar 30
Homers allowed	3	Lenherr, Jake vs ESU	Apr 02
Wild pitches	5	Wild, Randy vs FHSU	Mar 30
Hit batters	3	Wild, Randy vs UND	Mar 05
	3	Crane, Joe vs UNO	Mar 16

2005 Washburn Statistical Category Leaders

Batting Leaders

Batting avg	Triples
Head, Jerad ----- .376	Head, Jerad ----- 2
Wild, Randy ----- .364	Home runs
Runs scored	Schmidt, Jesse ----- 9
Sissom, Sam ----- 53	Wild, Randy ----- 4
Head, Jerad ----- 44	Hammersmith ----- 4
Hits	Head, Jerad ----- 4
Schmidt, Jesse ----- 64	Walks
Sissom, Sam ----- 61	Sissom, Sam ----- 47
Runs batted in	Hammersmith ----- 29
Schmidt, Jesse ----- 56	Stolen bases
Wild, Randy ----- 33	Sissom, Sam ----- 29
Doubles	Head, Jerad ----- 25
Sissom, Sam ----- 14	At bats
Schmidt, Jesse ----- 12	Schmidt, Jesse ----- 190
	Sissom, Sam ----- 188

Pitching Leaders

Earned run avg	Batters struck out
Wild, Randy ----- 3.14	Lenherr, Jake ----- 75
Lenherr, Jake ----- 3.89	Wild, Randy ----- 49
Opposing bat avg	Appearances
Wild, Randy ----- .204	Barkemeyer, Keith -- 18
Lenherr, Jake ----- .269	Unrein, Brett ----- 15
Wins	Runners picked off
Lenherr, Jake ----- 7	Lenherr, Jake ----- 3
Wild, Randy ----- 5	Ray, Josh ----- 2
Innings pitched	
Lenherr, Jake ----- 83.1	
Wild, Randy ----- 63.0	

Fielding Leaders

Fielding pct	Assists
Ray, Josh ----- 1.000	Hammersmith --- 106
Crane, Joe ----- 1.000	Head, Jerad ----- 98
Traxler, Matt --- 1.000	
Stos, Dustin --- 1.000	Fielding double plays
Contee, Chris -- 1.000	Schmidt, Jesse ----- 26
Chances	Deitrich, Nolan --- 22
Schmidt, Jesse ----- 434	Caught stealing by
Martinek, Brian -- 268	Martinek, Brian ---- 10
Putouts	Lenherr, Jake ----- 4
Schmidt, Jesse ----- 398	
Martinek, Brian -- 231	



Ralph McFillen

MIAA Commissioner
913 341-3839 Phone
913 341-5887 Fax



Matt Newbery

Assist. to the
Commissioner for
Media Relations
913 341-3080 Phone
913 341-2995 Fax



Natasha Oakes

Assistant
Commissioner for
Compliance/SWA
913 754-0444 Phone
913 341-5887 Fax

Mailing Address

10551 Barkley,
Suite 501
Overland Park, KS 66212



The Mid-America Intercollegiate Athletics Association, a 10-member conference of NCAA Division II institutions in Missouri and Kansas, was first organized in 1912 as the Missouri Intercollegiate Athletic Association.

Over the past 15 years, the league has undergone several changes, highlighted by expansion and increased participation in national championships.

The MIAA has gained the reputation of being one of the top NCAA Division II conferences in the nation. MIAA student-athletes have won 11 national championships and more than 100 individual national titles.

The MIAA currently conducts conference championships in eight men's and eight women's sports. Men's champions are crowned in football, cross country, basketball, indoor and outdoor track and field, baseball, tennis, and golf. Women's champions are determined in volleyball, cross country, soccer, basketball, indoor and outdoor track and field, softball and tennis.

Ralph McFillen was named to succeed Ken B. Jones as commissioner of the MIAA in January 1997, and took over in July of that year. He formerly served as commissioner of the Metro and Gulf South conferences. Matt Newbery, formerly an assistant sports information director at Pittsburg State University, joined the conference in July 1994 as director of sports information.

MIAA Member Directory

School	Enrollment	Location	Population
Central Missouri State University	11,000	Warrensburg, Mo.	16,340
Emporia State University	6,258	Emporia, Kan.	26,666
Missouri Southern State University	5,740	Joplin, Mo.	46,373
Missouri Western State University	5,158	St. Joseph, Mo.	72,663
Northwest Missouri State University	6,500	Maryville, Mo.	10,581
Pittsburg State University	6,751	Pittsburg, Kan.	19,243
Southwest Baptist University	3,536	Bolivar, Mo.	9,143
Truman State University	6,000	Kirkville, Mo.	16,988
Washburn University	7,002	Topeka, Kan.	122,008

Year-by-Year Champion

Central Mo.	2005
Central Mo.	2004
Central Mo.	2003
Central Mo.	2002
Central Mo.	2001
Central Mo.	2000
Pittsburg State	1999
Central Mo.	1998
Central Mo.	1997
Central Mo.	1996
Central Mo.	1995
Central Mo.	1994
Emporia State	1993
Mo. Southern	1992
Mo. Southern	1991
Central Mo.	1990
Central Mo.	1989
Central Mo.	1988
Southeast Mo.	1987
Central Mo.	1986
Southeast Mo.	1985
Mo.-St. Louis	1984
Northwest Mo.	1983
Northwest Mo.	1982
Central Mo.	1981
Northwest Mo.	1980
Southwest Mo.	1979
Northwest Mo.	1978
Southeast Mo.	1977
Southeast Mo.	1976
Northwest Mo.	1975
Central Mo.	1974
Northwest Mo.	1973
Mo.-Rolla	1972
Central Mo.	1971
Southwest Mo.	1970
Southwest Mo.	1969
Mo.-Rolla	1968
Southeast Mo.	1967
Central Mo.	1966

Titles Won

Central Mo.	19
Northwest Mo.	6
Southeast Mo.	5
Southwest Mo.	3
Mo.-Rolla	2
Mo. Southern	2
Emporia State	1
Mo.-St. Louis	1
Pittsburg State	1

Tournament Champion

Central Mo.	2005
Central Mo.	2004
Central Mo.	2003
Central Mo.	2002
Central Mo.	2001



2005 MIAA Standings and Postseason Results

	MIAA				Overall			
	W	L	T	Pct.	W	L	T	Pct.
Central Missoui State	27	4	0	0.871	57	9	0	0.864
Missouri Western State	21	10	0	0.677	33	22	0	0.600
Northwest Missouri	20	10	0	0.667	34	24	0	0.586
Emporia State	19	11	0	0.633	41	20	0	0.672
Pittsburg State	16	14	0	0.533	29	21	0	0.580
Missouri Southern	15	15	0	0.500	24	28	0	0.462
Southwest Baptist	12	19	0	0.387	24	27	1	0.471
Washburn	10	21	0	0.323	23	31	0	0.426
Truman	7	24	0	0.226	14	32	1	0.309
Missouri-Rolla	6	25	0	0.194	11	43	0	0.204

MIAA Postseason Tournament

May 13 Results

Game 1: NWMSU 8, MWSC 5, 11 inn.
Game 2: CMSU 4, ESU 1

May 14 Results

Game 3: ESU 9, MWSC 8
Game 4: CMSU 18, NWMSU 4
Game 5: ESU 9, NWMSU 5

May 15 Results

Game 6: CMSU 12, ESU 2

2005 MIAA All-Conference Team

First Team							Second Team						
*Danny Powers	CMSU	P	6-1	195	Sr.	Carl Junction, Mo.	Scott Fogelson	ESU	P	6-0	200	Sr.	Bemidji, Minn.
*Jason Schutt	CMSU	P	6-3	225	Jr.	St. Louis, Mo.	Clint Gilliland	MWSC	P	5-11	173	Jr.	Ludlow, Mo.
Chris Klick	PSU	P	5-11	190	Sr.	Manhattan, Kan.	Jake Lenherr	WU	P	6-0	170	Jr.	St. Marys, Kan.
*Nick Webber	CMSU	RP	6-6	210	Jr.	Lee's Summit, Mo.	Matt Petty	ESU	RP	6-3	215	Jr.	Shawnee, Kan.
Beau Schultz	PSU	C	6-2	191	Sr.	Independence, Kan.	Brent Lacy	CMSU	C	5-11	185	Sr.	Wildwood, Mo.
*Tim VanMatre	CMSU	1B	6-3	205	Jr.	St. Louis, Mo.	Ryley Westman	NWMSU	C	6-1	210	So.	Smithville, Mo.
*Brian McBryde	CMSU	2B	6-0	170	Fr.	Humble, Texas	Ryan Zenn	MWSC	1B	6-4	226	Jr.	Noblesville, Ind.
*Shawn Callahan	CMSU	SS	6-3	210	Sr.	Holden, Mo.	Jeff Cammann	ESU	2B	5-10	190	Sr.	Anchorage, Alaska
Justin Coffman	MWSC	3B	5-11	208	Jr.	Rainier, Ore.	Kevin Miller	SBU	SS	6-1	195	So.	Springfield, Mo.
*+Will Bradley	CMSU	OF	5-9	172	Sr.	Monash, Australia	Josh Eftink	CMSU	3B	5-10	210	Sr.	Chaffee, Mo.
*Mickey Nichol	PSU	OF	6-2	198	Sr.	Broken Arrow, Okla.	Brad Smith	PSU	3B	6-1	190	Sr.	Wichita, Kan.
Jared Myers	ESU	OF	6-0	185	Sr.	Cairo, Neb.	Kyle Gallagher	NWMSU	OF	6-2	200	Sr.	Bellevue, Neb.
Scott Smith	ESU	DH	5-11	185	Sr.	Lenexa, Kan.	Patrick Hardin	TSU	OF	6-0	185	Sr.	Festus, Mo.
Josh Outman	CMSU	UT	6-0	180	Jr.	St. Louis, Mo.	T.J. Prentice	PSU	OF	6-0	175	Jr.	Owasso, Okla.
*=Unanimous selection							Drew Schulte	PSU	DH	5-11	203	So.	Webb City, Mo.
+=Repeat first-team choice from 2004							Matt Coons	NWMSU	UT	6-1	199	Jr.	Dearborn, Mo.

Honorable Mention

Brett Bognar	NWMSU	P	6-1	180	Sr.	St. Charles, Mo.	Dan Walters	PSU	2B	5-9	173	Sr.	Erie, Kan.
Dustin Childress	SBU	P	6-0	180	Sr.	Falcon, Mo.	Jerad Head	WU	SS	6-1	195	Jr.	Topeka, Kan.
Daniel Ritchhart	MSSU	P	6-0	180	Sr.	Jasper, Mo.	Eric Beal	SBU	OF	5-11	175	Sr.	Republic, Mo.
Jesse Spellmeyer	MWSC	P	6-0	164	Jr.	Longview, Wash.	Drew Mettille	NWMSU	OF	6-1	204	Sr.	Urbandale, Iowa
Michael Grosdidier	PSU	RP	6-0	195	Jr.	St. Paul, Kan.	Josh Schaub	ESU	OF	5-11	180	Sr.	Ness City, Kan.
Mike McInerney	MWSC	RP	6-0	180	Jr.	Roseburg, Ore.	Sam Sissom	WU	OF	5-11	185	Jr.	Kansas City, Mo.
Greg Mundy	TSU	RP	6-0	180	Jr.	Overland Park, Kan.	Colby Wilson	UMR	DH	6-0	190	Fr.	Sapulpa, Okla.
John Martin	ESU	C	6-3	185	Jr.	Shawnee, Kan.	Evan Bates	MSSU	UT	5-9	195	Sr.	Seneca, Mo.
Jesse Schmidt	WU	1B	6-6	200	Jr.	Topeka, Kan.	Randy Wild	WU	UT	6-2	205	So.	Maple Hill, Kan.
Caleb Stark	SBU	1B	6-2	220	Sr.	Lee's Summit, Mo.							
Britt Westman	NWMSU	1B	6-3	230	Fr.	Smithville, Mo.							
Nolan Deitrich	WU	2B	5-10	175	Sr.	Overbrook, Kan.							
Bill Payson	MWSC	2B	5-9	172	So.	Scottsdale, Ariz.							

Co-Players of the Year Shawn Callahan, 3B, CMSU & Mickey Nichol, OF, PSU
Pitcher of the Year Danny Powers, RHP, CMSU

Freshman of the Year Brian McBryde, 2B, CMSU
Wilson® Coach of the Year Darin Hendrickson, CMSU

Team Batting	G	Avg	OBpct	Slug	AB	R	H	2B	3B	HR	RBI	BB	SO	SB	SBA	S	SF
Pittsburg State	50	.355	.427	.540	1558	380	553	105	23	46	349	165	225	48	71	33	25
Central Missouri St.	66	.353	.454	.586	2043	599	721	128	33	94	546	323	323	97	133	26	31
Northwest Mo. State	58	.330	.405	.491	1825	427	603	97	23	50	386	170	325	79	104	36	28
Emporia State	61	.326	.412	.521	1861	450	606	117	18	70	404	211	354	132	152	32	15
Missouri Western	55	.324	.405	.445	1687	362	546	94	21	23	319	187	272	64	81	49	24
Washburn	54	.307	.408	.434	1609	338	494	88	12	31	307	222	275	85	103	28	13
Missouri Southern	52	.296	.383	.419	1563	314	462	98	4	29	282	192	324	23	31	28	17
Southwest Baptist	52	.294	.396	.492	1471	343	432	90	20	54	312	203	305	38	48	33	18
Missouri-Rolla	54	.283	.349	.391	1543	218	437	81	8	23	198	111	342	55	80	25	20
Truman	47	.277	.347	.395	1363	221	378	65	9	26	195	123	258	41	62	22	12

Individual Batting	G	Avg	OBpct	Slug	AB	R	H	2B	3B	HR	RBI	BB	SO	SB	SBA	S	SF
Nichol,Mickey PSU	50	.459	.543	.849	172	58	79	17	4	14	56	31	20	12	16	2	3
Callahan,Shawn CMSU	66	.426	.559	.764	216	81	92	13	3	18	86	55	34	10	14	1	2
Coffman,Justin MWSC	54	.414	.465	.592	191	36	79	19	0	5	59	16	18	4	4	3	4
Prentice,T.J. PSU	50	.401	.478	.706	177	58	71	14	5	10	49	16	30	9	12	3	1
Berg,Cody CMSU	57	.397	.466	.526	194	61	77	13	3	2	37	25	11	10	16	5	7
Miller,Kevin SBU	52	.392	.476	.733	176	48	69	19	4	11	58	20	22	4	5	2	2
Schulte,Drew PSU	39	.390	.472	.581	105	17	41	10	2	2	27	14	8	0	0	6	1
McBryde,Brian CMSU	65	.387	.435	.609	225	60	87	18	7	6	53	16	23	18	21	4	1
Myers,Jared ESU	61	.386	.482	.671	210	71	81	16	4	12	41	37	44	42	46	0	2
Schultz,Beau PSU	50	.382	.412	.506	170	27	65	9	3	2	35	8	22	0	1	5	2

Team Pitching	G	ERA	BAvg	W	L	IP	H	R	ER	BB	SO	CG	HR	ShO	SV	BB/9	SO/9
Central Missouri St.	66	2.86	.232	57	9	510.0	442	194	162	129	543	10	19	16	14	2.28	9.58
Emporia State	61	4.88	.291	41	20	455.1	530	296	247	151	368	3	44	2	13	2.98	7.27
Missouri Western	55	5.61	.320	33	22	420.2	556	318	262	136	287	15	29	2	6	2.91	6.14
Pittsburg State	50	5.86	.299	29	21	368.1	436	289	240	198	307	3	57	1	12	4.84	7.50
Northwest Mo. State	58	6.02	.316	34	24	439.1	577	351	294	164	304	9	39	3	6	3.36	6.23
Missouri Southern	52	6.11	.318	24	28	382.2	507	330	260	132	228	16	36	2	5	3.10	5.36
Washburn	54	6.95	.310	23	31	392.1	501	347	303	186	294	21	31	5	6	4.27	6.74
Southwest Baptist	52	7.12	.326	24	27	363.0	506	370	287	200	305	9	49	1	5	4.96	7.56
Truman	47	7.31	.322	14	32	340.0	460	371	276	191	223	1	43	0	9	5.06	5.90
Missouri-Rolla	54	8.06	.356	11	43	379.2	590	446	340	231	247	2	36	1	4	5.48	5.86

Individual Pitching	G	ERA	BAvg	W	L	IP	H	R	ER	BB	SO	CG	HR	ShO	SV	BB/9	SO/9
Powers,Danny CMSU	18	1.91	.204	15	1	113.0	83	28	24	27	129	5	3	4	0	2.15	10.27
Ritchhart,Daniel MSSU	12	2.43	.282	7	3	70.1	78	33	19	6	34	5	1	1	1	.77	4.35
Outman,Josh CMSU	17	3.03	.244	10	2	86.0	79	33	29	24	106	2	3	1	0	2.51	11.09
Wild,Randy WU	10	3.14	.204	5	4	63.0	48	30	22	34	49	6	0	1	0	4.86	7.00
Fogelson,Scott ESU	16	3.39	.238	8	5	82.1	72	37	31	27	84	1	8	0	0	2.95	9.18
Klick,Chris PSU	14	3.45	.261	7	3	73.0	74	37	28	16	74	2	7	0	1	1.97	9.12
Lenherr,Jake WU	13	3.89	.272	7	3	83.1	88	40	36	36	75	8	4	3	0	3.89	8.10
Schutt,Jason CMSU	16	4.04	.224	12	2	78.0	66	39	35	16	89	2	3	0	0	1.85	10.27
Gilliland,Clint MWSC	18	4.47	.308	9	4	112.2	139	64	56	13	85	7	7	1	0	1.04	6.79
Bognar,Brett NWMSU	13	4.76	.315	6	4	68.0	87	38	36	16	45	4	6	2	0	2.12	5.9

Team Fielding	PO	A	E	DP	Pct
Emporia State	1366	590	68	30	.966
Central Missouri St.	1530	613	75	54	.966
Missouri Western	1262	557	71	36	.962
Pittsburg State	1105	457	71	40	.957
Washburn	1177	488	77	30	.956
Northwest Mo. State	1318	486	91	42	.952
Missouri Southern	1148	524	107	41	.940
Missouri-Rolla	1139	506	110	44	.937
Southwest Baptist	1089	438	105	38	.936
Truman	1020	452	109	29	.931

Team Scoring	G	R	Avg.
Northwest Mo. State	58	603	10.40
Central Missouri State	66	599	9.07
Pittsburg State	50	380	7.60
Emporia State	61	450	7.38
Southwest Baptist	52	343	6.60
Missouri Western	55	362	6.58
Washburn	54	338	6.26
Missouri Southern	52	314	6.04
Truman	47	221	4.70
Missouri-Rolla	54	218	4.04

HITS ----- G ---- H ---- H/G

- 1. Nichol,Mickey PSU ---- 50

Washburn first fielded an inter-collegiate baseball team around the first of the century. Early yearbooks place the first team in 1898. The first records of baseball were in 1947. The first Ichabod boys of spring went 3-4 against the University of Nebraska-Omaha, Kansas State University and Missouri Valley College.

The school's second team in 1948 went an impressive 10-0 followed by a 10-3 record in 1949. After a 2-6 record in 1950, Washburn discontinued baseball until Marion McDonald brought back the sport in 1957.

The '57 Ichabods went 8-5 and finished fourth in the Eastern Kansas Baseball League with a 3-5 record.

Through the 50-year history of the baseball program, Washburn has amassed a 951-609-3 (.608) all-time record. The Ichabods have had 31 winning seasons, 19 losing seasons and one .500 season.

Former Ichabod Jerad Head signed a professional contract with the Cleveland Indians and joins Davey Lopes (LA Dodgers), Jerry Robertson (St. Louis Cardinals/Montreal Expos), Steve Simpson (San Diego Padres/New York Mets), Rick DeHart (Los Angeles), J.P. Wright (Minnesota Twins) and Travis Stockam (New York Mets) as Ichabods to go on to the pros. Chad Rodriguez, a second team All-America selection in 1996, was a pick by the Kansas City Royals organization. Harley Douglas played for a minor league affiliate of the New York Mets for two seasons.



DeHart, inducted into the WU Hall of Fame last year, is playing in the independent Northern League.

Lopes had a two-year stint as the manager of the Milwaukee Brewers after joining the club as a coach on Nov. 4, 1999. It was his first major league managing job. He was the first base coach for the San Diego Padres for the last three years. He is pictured in his playing days with the Dodgers.

Steve Simpson (bottom left), Jerry Robertson (middle) and J.P. Wright (bottom right) are pictured below. Wright owns the record for home runs in a season with 26 and in a career with 64. He was inducted into the Washburn Hall of Fame in 1998.

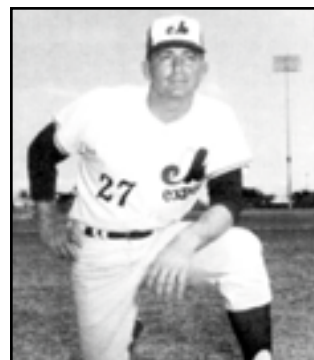
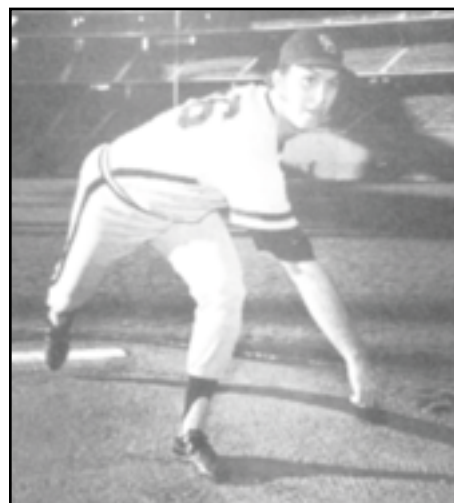

J.P. WRIGHT
Outfield
Kenosha Twins

Randy Wild ----- Jr. - P --2005	Billy Crooks ----- Sr. - 3B -2001	Pat Martin ----- Sr. - IF--1997	Matt Goldbeck ---- Sr. - IF--1993
Jerad Head ----- So. - SS -2004	Pat Colley ----- Jr. OF -2000	Pat Martin ----- Jr. - IF--1996	Garrett Roe ----- Jr. - IF--1992
Dylan Smith ----- Sr. OF -2003	Aaron Sanderholm Sr. OF -1999	Dustin Osterhaus-- Sr. - P --1995	Rick DeHart ----- Sr. - P --1991
Brigham Joy ----- Jr. - RP -2002	Travis Stockam ---- Sr. - C --1998	Carvel Reynoldson Jr. OF -1994	

National and Regional Honors

ABCA All-America	ABCA All-Region	Chad Rodriguez ---- RP--1996	Carvel Reynoldson -- OF--1994
2nd Team	1st Team	Carvel Reynoldson -- OF--1995	Scott Dial ----- P---1994
Chad Rodriguez ---- RP--1996	Dylan Smith ----- OF--2003	Dustin Osterhaus---- P---1995	Dustin Osterhaus---- P---1994
3rd Team	Billy Crooks ----- 3B--2001	2nd Team	Pat Martin ----- 3B --1996
Pat Colley ----- OF--2000	Pat Colley ----- OF--2000	Travis Stockam ----- C --1998	
	Travis Say ----- RP--1997	Michael Brock----- OF--1995	

All-MIAA Team

1st Team	Mike Koontz ----- 3B--2004	Michael Brock----- OF--1995	Jake Loveless ----- P---2004
Dylan Smith ----- OF--2003	Sam Sissom ----- DH -2003	Jeff Steiner ----- DH -1995	Sam Sissom ----- OF--2004
Billy Crooks ----- 3B --2001	Brigham Joy ----- RP--2002	T. Desormiers ----- IF--1994	Randy Wild ----- DH -2004
Pat Colley ----- OF--2000	Carvel Reynoldson -- OF--1994	Carvel Reynoldson -- OF--1994	Jerad Head ----- SS --2003
Dennis Banks ----- P---2000	Harley Douglas----- OF--2000	Zach Leonetti ----- DH -1993	Dylan Smith ----- OF--2002
Travis Stockam ----- C --1998	Nathan Peter ----- OF--2000	Rick DeHart ----- P---1990	Jeff Stack ----- P---2001
Travis Say ----- RP--1997	Matt Wilkens ----- P---2000	Honorable Mention	Mike Cole ----- 1B --2001
Chad Rodriguez ---- RP--1996	Fernando Esquivel --- C --1999	Jesse Schmidt----- 1B --2005	Jason Young ----- P---2001
Carvel Reynoldson -- OF--1995	Josh Haas ----- 3B--1999	Nolan Deitrich ----- 2B --2005	Dylan Smith ----- OF--2001
Kris Schaub ----- OF--1990	Aaron Sanderholm -- OF--1999	Sam Sissom ----- OF--2005	Billy Crooks ----- 1B --2000
2nd Team	Darin Grimett ----- P---1999	Randy Wild ----- UT -2005	Fernando Esquivel --- C --2000
Jake Lenherr ----- P---2005	Stan Schroeder ----- OF--1998	Cameron Clurman--- OF--2004	Pat Colley ----- OF--1999
Jerad Head ----- SS --2004	Jason Immekus ----- P---1998	Jake Lenherr ----- P---2004	

Academic Honors

MIAA Commissioner's Academic Honor Roll	Ben Rutherford----- 2B --2002	Trent Keller ----- 1B --1999	MIAA Presidential Scholar
Nolan Deitrich ----- IF --2005	Kyle Wilson ----- SS --2002	Todd Olson ----- SS --1999	Brian Martinek ----- C --2004
Kenny Howard ----- P---2005	Jeff Burke ----- OF--2001	Aaron Sanderholm -- OF--1999	Ryan Garton ----- IF --2002
Brian Martinek ----- C --2005	Pat Colley ----- OF--2001	Josh Clark ----- P---1998	
Jesse Schmidt----- 1B --2005	Allan Cooper ----- IF --2001	Harley Douglas----- OF--1998	GTE/CoSIDA Academic All-American
Brett Unrein ----- P---2005	Billy Crooks ----- 2B --2001	Josh Haas ----- IF --1998	2nd Team
Matt Deutsch ----- P---2004	Devan Hansen ----- P---2001	Todd Olson ----- IF --1998	Pat Colley ----- OF--2000
Adam Fennema ----- P---2004	John Harrison ----- P---2001	Ryan Peters----- IF --1998	3rd Team
Jake Lenherr ----- P---2004	Brigham Joy ----- IF/P -2001	Travis Stockam ----- C --1998	Pat Colley ----- OF--2001
Kyle Loschke ----- P---2004	Ben Rutherford----- 2B --2001	Travis Say ----- RP--1997	
Dan Newton ----- OF--2004	Andy Sorrensen ----- P---2001	Scott Bower ----- OF--1997	
David Nimz ----- P---2004	Matt Wilkens ----- P---2001	Bobby Rutledge ----- P---1997	GTE/CoSIDA Academic All-District
Blake Rice ----- P---2004	Dennis Banks ----- P---2000	Jeremy Wisdom ----- P---1997	1st Team
Jesse Schmidt----- 1B --2004	Pat Colley ----- OF--2000	Derek Miller ----- P---1997	Pat Colley ----- OF--2001
Allan Cooper ----- 3B --2003	Billy Crooks ----- 3B --2000	Ryan Peters ----- IF --1997	Pat Colley ----- OF--2000
Matt Deutsch ----- P---2003	Braden Dimick ----- SS/P -2000	Jeremy Wisdom ----- P---1996	Judd Liebau ----- P---1994
Brigham Joy ----- P---2003	Harley Douglas----- OF--2000	Aric Hess ----- IF --1995	2nd Team
Ben Rutherford----- 2B --2003	Brad Madden----- 2B --2000	Jason Marsh ----- P---1995	Ben Rutherford----- 2B --2003
Allan Cooper ----- 3B --2002	John Panas ----- P---2000	Judd Liebau ----- P---1994	Ben Rutherford----- 2B --2002
Matt Deutsch ----- P---2002	Nathan Peter ----- OF--2000	Jason Haverkamp ----- P---1993	Scott Bower ----- OF--1997
Ryan Garton ----- IF --2002	Matt Wilkens ----- P---2000	Jason Haverkamp ----- P---1992	
Brigham Joy ----- P---2002	Pat Colley ----- OF--1999		
Justin Padilla ----- OF--2002	Jason Day ----- P---1999	All-MIAA Academic	
	Harley Douglas----- OF--1999	Pat Colley ----- OF--2000	
	Josh Haas ----- 3B --1999		

NAIA Honors

NAIA All-America	NAIA All-District 10	Ron Miniham ----- SS --1987	Terry Middendorf --- SS --1988
Kris Schaub ----- OF--1990	1st Team	Brad Shaffer----- P---1987	Brad Schaffer----- P---1988
Rick DeHart ----- P---1990	Kris Schaub ----- OF--1990	Terry Middendorf --- DH -1987	J.P. Wright ----- OF--1987
1st Team	Scott Jessop ----- P---1989	J.P. Wright ----- OF--1986	J.P. Wright ----- OF--1986
J.P. Wright ----- OF--1988	Ryan Spencer----- P---1989	Ron Kastner ----- C --1985	Ron Kastner ----- C --1985
NAIA Player of the Year	Kris Schaub ----- OF--1989	2nd Team	Mike Lineback ----- P---1985
J.P. Wright ----- OF--1988	J.P. Wright ----- OF--1988	Paul Root ----- 3B --1990	
	Steve Gahagan ----- UT -1988	Rick DeHart ----- P---1990	
NAIA All-Academic	Terry Middendorf --- SS --1988		All-CSIC Academic
Darin Osterhaus----- P---1989	Brad Shaffer ----- P---1988	1st Team	Bruce Ferguson ----- 2B --1986
Scott Greger----- 1B --1986	Aaron Waltrip ----- OF--1988	1st Team	
	J.P. Wright ----- OF--1987	J.P. Wright ----- OF--1988	

AT-BATS

- 1. Kris Schaub-----1989 -- 216
- 2. Harley Douglas --2000 -- 211
- 3. Aaron Waltrip ---1988 -- 206
- 4. Pat Colley -----2000 -- 205
- 5. Pat Martin-----1996 -- 200
- 6. Jesse Schmidt ----2005 -- 190
- Michael Brock ---1996 -- 190
- 8. Sam Sissom-----2005 -- 188
- 9. Brian Soderberg -1989 -- 185
- 10. Ron Kastner -----1985 -- 183

HITS

- 1. Pat Colley -----2000 ---94
- 2. Harley Douglas --2000 ---88
- 3. J.P. Wright -----1988 ---84
- 4. Pat Martin-----1996 ---78
- 5. Kris Schaub-----1989 ---76
- Aaron Waltrip ---1988 ---76
- 7. J.P. Wright-----1987 ---75
- 8. Terry Middendorf 1988 ---72
- Dylan Smith ----2003 ---72
- 10. Scott Greger -----1986 ---67
- Ron Kastner -----1985 ---67
- J.P. Wright-----1986 ---67

HOME RUNS

- 1. J.P. Wright-----1987 ---26
- 2. J.P. Wright-----1988 ---22
- 3. J.P. Wright-----1986 ---16
- 4. Scott Greger -----1987 ---12
- Kris Schaub-----1989 ---12
- Nathan Peter-----2000 ---12
- 7. Travis Stockam --1998 ---11
- 8. Scott Greger -----1985 ---10
- Terry Middendorf1988 ---10
- Terry Middendorf1987 ---10

TRIPLES

- 1. Pat Colley -----2000 ---14
- 2. Harley Douglas --2000 ----7
- Jason Meysenburg2003 ----7
- 4. Travis Stockam --1998 ----6
- 5. Tom Burgess-----1986 ----5
- Ron Minihan ----1987 ----5
- Kris Schaub-----1990 ----5
- Aaron Waltrip ---1988 ----5
- Jerad Head-----2004 ----5

- 9. Billy Crooks ----2000 ----4
- Mark Jarvis -----1976 ----4
- Troy Hilton -----1990 ----4
- Steve Johnson----1988 ----4
- Davey Lopes-----1967 ----4
- Langley Martin --1971 ----4
- Tommy Ashley---1991 ----4
- Michael Brock ---1995 ----4
- David Aguilera---1997 ----4

DOUBLES

- 1. Billy Crooks ----2000 ----22
- 2. J.P. Wright-----1988 ----20
- 3. Terry Middendorf1988 ---19
- Pat Martin-----1996 ---19
- 5. Ron Kastner -----1985 ---18
- Chris Zych -----1987 ---18
- Nathan Peter-----2000 ---18
- 8. Steve Johnson---1989 ---16
- 9. Dirk Henderson -1998 ---15
- Kris Schaub-----1989 ---15
- Tim Taylor -----1984 ---15
- Zach Leonetti ---1995 ---15

RUNS SCORED

- 1. J.P. Wright-----1987 ---78
- 2. Aaron Waltrip ---1988 ---74
- 3. Kris Schaub-----1989 ---72
- Harley Douglas --2000 ---72
- 5. J.P. Wright-----1988 ---71
- 6. Brian Soderberg -1989 ---64
- 7. Ron Minihan ----1987 ---61
- 8. Pat Colley -----2000 ---60
- 9. Michael Brock ---1994 ---57
- Michael Brock ---1996 ---57

RUNS BATTED IN

- 1. J.P. Wright-----1987 ---83
- 2. J.P. Wright-----1988 ---77
- 3. J.P. Wright-----1986 ---68
- 4. Kris Schaub-----1989 ---64
- Pat Colley -----2000 ---64
- 6. Terry Middendorf 1988 ---63
- 7. Ron Kastner -----1985 ---57
- Pat Martin-----1996 ---57
- 9. Jesse Schmidt ----2005 ---56
- Allen Corcoran --1989 ---56

STOLEN BASES

- 1. Harley Douglas --2000 ----48
- 2. Michael Brock ---1994 ----45
- 3. Carvel Reynoldson 1995 ---39
- 4. Michael Brock ---1996 ---35
- 5. Carvel Reynoldson 1994 ---34
- 6. Michael Brock ---1995 ---30
- 7. Sam Sissom-----2005 ---29
- Kris Schaub-----1989 ---29
- 9. Tommy Ashley---1991 ---27
- Jerad Head-----2004 ---27

WINS

- 1. Dennis Banks ----2000 ----10
- 2. Scott Jessop -----1989 ---9
- Brad Shaffer -----1988 ---9
- Scott Dial-----1994 ---9
- 4. Craig Hefner ----1985 ---8
- Brad Shaffer -----1987 ---8
- Dustin Osterhaus 1994 ---8
- Dustin Osterhas -1995 ---8
- Darin Grimmett -1999 ---8

SAVES

- 1. Chad Rodriquez -1996 ----7
- Travis Say-----1997 ----7
- Brigham Joy ----2002 ----7
- 2. Brian Scheve-----1983 ---6
- 3. Don Huss-----1987 ---5
- Don Huss-----1989 ---5
- 5. Darin Osterhaus -1988 ---4
- Mike Walker-----1986 ---4
- Jeff Shoaf -----1994 ---4
- Carvel Reynoldson 1995 ----4
- Andy Sorenson --2000 ----4
- Jeff Stack -----2001 ----4

LOSSES

- 1. Brad Foster -----1992 ----8
- 2. Jake Loveless-----2005 ----7
- Ted Martinez ----1992 ----7
- Matt Wilkens---2001 ----7
- 5. Brett Unrein ----2005 ----6
- Greg Marney ----1980 ----6
- Steve Simpson ---1970 ----6
- Rick DeHart-----1991 ----6
- Devan Hansen ---2000 ----6
- Doug Schneider--2000 ----6

STRIKEOUTS

- 1. Rick DeHart-----1991 -- 100
- 2. Jerry Robertson --1965 -- 94
- 3. Steve Simpson ---1970 -- 90
- 4. Scott Jessop -----1989 -- 83
- 5. Mike Lineback---1985 -- 76
- 6. Jake Lenherr ----2005 ---75
- 7. Darin Grimmett -1998 ---69
- 8. Brad Foster -----1992 -- 68
- Judd Leibau-----1994 -- 68
- 10. Terry Bettis -----1967 -- 67
- Rick DeHart-----1990 -- 67

INNINGS PITCHED

- 1. Dustin Osterhaus 1995 -- 89.0
- 2. Scott Jessop -----1989 -- 88.1
- 3. Jake Lenherr ----2005 -- 83.1
- Rick DeHart-----1991 -- 83.1
- 5. Darin Osterhaus -1989 -- 77.2
- 6. Craig Hefner ----1985 -- 76.1
- 7. Brad Foster -----1991 -- 75.2
- Ted Martinez ----1992 -- 75.2
- 9. Devan Hansen ---2000 -- 74.1
- 10. Brad Foster -----1992 -- 73.2
- Judd Liebau-----1994 -- 73.2

EARNED RUN AVERAGE

- 1. Brent Patzner ----1992 -- 0.00
- 2. Chad Rodriguez -1996 -- 0.53
- 3. Steve Simpson ---1970 -- 1.12
- 4. Matt Goldbeck --1993 -- 1.13
- 5. John Dickeson ---1962 -- 1.18
- Scott Hossfeld ---1990 -- 1.18
- 7. Travis Say-----1997 -- 1.25
- 8. Mike McClanahan1972 -- 1.28
- 9. Jim Redmon ----1970 -- 1.46
- 10. Don Simoneau---1986 -- 1.48

BATTING AVERAGE

No.	Name	Years	AB	H	AVG.	No.	Name	Years	AB	H	AVG.
1.	J. P. Wright	1988	174	84	.483	6.	Dylan Smith	2003	169	72	.426
2.	Kip Helt	1985	99	46	.465	7.	J.P. Wright	1986	159	67	.421
3.	Pat Colley	2000	205	94	.459	8.	Billy Crooks	2001	138	58	.420
4.	J. P. Wright	1987	169	75	.444	9.	Jerad Head	2004	129	54	.419
5.	Tim Taylor	1984	150	65	.433	10.	Harley Douglas	2000	211	88	.417

AT-BATS

- 1. Pat Colley -----1998-01 ---- 597
- 2. Dylan Smith-----2000-03 ---- 582
- 3. Brian Soderberg -----1986-89 ---- 573
- 4. Ben Rutherford -----2000-03 ---- 558
- 5. Josh Haas-----1996-99 ---- 528
- 6. Michael Brock -----1993-96 ---- 526
- 7. Zach Leonetti -----1992-95 ---- 513
- 8. J.P. Wright-----1986-88 ---- 502
- 9. Cameron Clurman -----2001-04 ---- 471
- 10. Scott Greger -----1985-87 ---- 465

HITS

- 1. J.P. Wright-----1986-89 ---- 226
- 2. Pat Colley -----1998-01 ---- 223
- 3. Dylan Smith-----2000-03 ---- 201
- 4. Michael Brock -----1993-96 ---- 186
- 5. Ben Rutherford -----2000-03 ---- 179
- 6. Josh Haas-----1996-99 ---- 172
- 7. Zach Leonetti -----1992-95 ---- 169
- 8. Scott Greger -----1985-87 ---- 167
- Terry Middendorf-----1984-88 ---- 167
- 10. Harley Douglas -----1997-2000--- 164

HOME RUNS

- 1. J.P. Wright-----1986-88 ---- 64
- 2. Scott Greger -----1985-87 ---- 28
- 3. Terry Middendorf-----1984-88 ---- 25
- 4. Brian Arnold -----1981-84 ---- 21
- 5. Steve Gahagan-----1985-88 ---- 19
- 6. Jesse Schmidt -----2003-pres.---- 18
- 7. Kris Schaub-----1989-90 ---- 17
- 8. Ron Kastner -----1982-85 ---- 16
- 9. Steve Johnson-----1986-89 ---- 15
- 10. Charlie Lord-----1974-77 ---- 14
- Travis Stockam -----1997-98 ---- 14

TRIPLES

- 1. Pat Colley -----1998-01 ---- 23
- 2. Harley Douglas -----1997-00 ---- 11
- 3. Jason Meysenburg -----2002-03 ----8
- Ben Rutherford -----8
- 5. Jerad Head-----2003-05 ----7
- Ron Kastner -----1982-85 ----7
- Langley Martin -----1970-73 ----7
- J.P. Wright-----1986-88 ----7
- Tommy Ashley-----1990-91 ----7
- Dylan Smith-----7

DOUBLES

- 1. Zach Leonetti -----1992-95 ---- 46
- 2. J.P. Wright-----1986-88 ---- 45
- 3. Terry Middendorf-----1984-88 ---- 37
- 4. Josh Haas-----1996-99 ---- 36
- 5. Billy Crooks -----1999-01 ---- 34
- 5. Ron Kastner -----1982-85 ---- 32
- 6. Brian Arnold -----1981-84 ---- 31
- Zach Leonetti -----1992-95 ---- 31
- Pat Colley -----1998-01 ---- 31
- 10. Pat Martin-----1996-97 ---- 28
- Steve Johnson-----1986-89 ---- 28

RUNS SCORED

- 1. J.P. Wright-----1986-88 ---- 197
- 2. Brian Soderberg -----1986-89 ---- 184
- 3. Michael Brock -----1993-96 ---- 174
- 4. Steve Johnson-----1986-89 ---- 139
- 5. Harley Douglas -----1997-00 ---- 136
- 6. Pat Colley -----1998-01 ---- 135
- 7. Sam Sissom-----2003-pres.--- 132
- 8. Scott Greger -----1985-87 ---- 126
- Aaron Waltrip -----1987-88 ---- 126
- 10. Kris Schaub-----1989-90 ---- 117

RUNS BATTED IN

- 1. J.P. Wright-----1986-88 ---- 228
- 2. Scott Greger -----1985-87 ---- 140
- 3. Terry Middendorf-----1984-88 ---- 132
- 4. Pat Colley -----1998-01 ---- 130
- 5. Zach Leonetti -----1992-95 ---- 119
- Josh Haas-----1996-99 ---- 119
- 7. Steve Johnson-----1986-89 ---- 115
- Dylan Smith-----2000-03 ---- 115
- 9. Jesse Schmidt -----2003-pres.--- 110
- 10. Billy Crooks -----1999-01 ---- 109

STOLEN BASES

- 1. Michael Brock -----1993-96 ---- 112
- 2. Harley Douglas -----1997-00 ---- 75
- 3. Carvel Reynoldson-----1993-95 ---- 73
- 4. Brian Soderberg -----1986-89 ---- 71
- 5. Sam Sissom-----2003-pres.---- 65
- 6. Jerad Head-----2003-05 ---- 56
- 7. Cameron Clurman -----2001-04 ---- 53
- 8. Aaron Waltrip -----1987-88 ---- 51
- 9. Steve Gahagan-----1985-88 ---- 48
- 10. Brian Arnold -----1981-84 ---- 47

WINS

- 1. Brad Shaffer -----1985-88 ---- 26
- 2. Craig Hefner -----1982-85 ---- 19
- Darin Osterhaus -----1986-89 ---- 19
- Dustin Osterhaus -----1992-95 ---- 19
- 5. Mike McClanahan-----1970-73 ---- 17
- Greg Ruder-----1971-74 ---- 17
- 7. Jake Lenherr -----2003-pres.---- 16
- Mike Lineback-----1982-85 ---- 16
- 9. Eric Bohn -----1984-85 ---- 14
- Scott Cook -----1984-88 ---- 14
- Scott Jessop-----1986-89 ---- 14
- Brad Foster -----1989-92 ---- 14

STRIKEOUTS

- 1. Mike Lineback-----1982-85 ---- 188
- 2. Rick DeHart-----1990-91 ---- 167
- 3. Brad Foster -----1989-92 ---- 164
- 4. Jerry Robertson -----1963-65 ---- 162
- 5. Brad Shaffer -----1985-88 ---- 153
- 6. Greg Ruder -----1971-74 ---- 147
- 7. Mike McClanahan-----1970-73 ---- 145
- 8. Craig Hefner -----1982-85 ---- 144
- 9. Jake Lenherr-----2003-pres.--- 143
- 10. Scott Jessop-----1986-89 ---- 138

INNINGS PITCHED

- 1. Mike Lineback-----82-85----- 215.0
- 2. Dustin Osterhaus -----92-95----- 208.1
- 3. Brad Foster -----1989-92 ---- 204.2
- 4. Mike McClanahan-----70-73----- 202.2
- 5. Craig Hefner -----1982-85 --- 202.1
- 6. Brad Shaffer -----1985-88 --- 199.1
- 7. Darin Osterhaus -----1986-89 --- 184.1
- 8. Jake Lenherr -----2003-pres.- 178.0
- 8. Greg Ruder -----1971-74 --- 172.1
- 9. Scott Jessop-----1986-89 --- 167.2
- 10. Scott Cook -----1984-88 ---- 155.1

EARNED RUN AVERAGE

- 1. Tom Flanagan -----1966-67 ----2.05
- 2. Mike McClanahan-----1970-73 ----2.13
- 3. Greg Ruder -----1971-74 ----2.19
- 4. Jerry Robertson -----1963-65 ----2.40
- 5. Rick DeHart-----1990-91 ----2.74
- 6. Dustin Osterhaus -----1992-95 ----2.76
- Chad Rodriguez -----1995-96 ----2.76
- 8. Scott Dial-----1994-95 ----3.22
- 9. Brigham Joy -----2000-03 ----3.30
- 10. Mike Lineback-----1982-85 ----3.60

BATTING AVERAGE

No.	Name	Years	AB	H	AVG.	No.	Name	Years	AB	H	AVG.
1.	J.P. Wright	1986-88	502	226	.450	7.	Terry Middendorf	1984-88	434	167	.385
2.	Travis Stockam	1997-98	263	108	.411	8.	Pat Colley	1998-01	597	223	.374
3.	Carvel Reynoldson	1994-95	319	125	.392	9.	Tim Taylor	1981-84	393	146	.372
4.	Pat Martin	1996-97	307	119	.388	10.	Kip Helt	1985-87	303	112	.370
5.	Ron Minihan	1985-87	264	102	.386	11.	Billy Crooks	1999-01	374	135	.361
6.	Aaron Sanderholm	1998-99	319	123	.386						

Year by Year Summary

Year	Coach	Record	Pct.	1970	Elliott	18-22	.450	1988	Anson	37-23	.617
1947	no coach	3-4	.250	1971	Elliott	14-15	.483	1989	Anson	31-27-1	.530
1948	no coach	10-0	1.000	1972	Elliott	17-12	.586	1990	Anson	30-19-1	.610
1949	no coach	10-3	.769	1973	Elliott	16-7	.696	1991	Anson	25-22	.532
1950	no coach	2-6	.250	1974	Elliott	14-12	.583	1992	Anson	16-27	.372
1957	McDonald	8-5	.615	1975	Elliott	9-17	.346	1993	Anson	7-19	.269
1958	McDonald	4-10	.285	1976	Elliott	12-13	.480	1994	Anson	37-13	.740
1959	McDonald	3-10	.230	1977	Elliott	16-16	.500	1995	Anson	27-19	.587
1960	McDonald	5-9	.357	1978	Elliott	9-20	.310	1996	Anson	29-24	.547
1961	McDonald	3-9	.250	1979	Elliott	13-15	.464	1997	Anson	25-23	.521
1962	McDonald	9-8	.529	1980	Anson	10-20	.333	1998	Anson	22-20	.524
1963	McDonald	16-6	.727	1981	Anson	13-15	.464	1999	Anson	26-17	.604
1964	McDonald	15-6	.714	1982	Anson	10-21-1	.333	2000	Anson	37-20	.649
1965	McDonald	16-11	.593	1983	Anson	26-14	.650	2001	Anson	22-25	.468
1966	Short	11-6	.647	1984	Anson	26-18	.591	2002	Anson	16-32	.333
1967	Elliott	21-8	.724	1985	Anson	33-20	.623	2003	Anson	21-27	.438
1968	Elliott	11-10	.524	1986	Anson	36-20	.643	2004	Anson	26-23	.531
1969	Elliott	18-7	.720	1987	Anson	36-17	.679	2005	Anson	23-31	.426

All-Time Record (50 seasons) - 951-609-3 (.610)

Annual Leaders

Batting Average

1992	Garrett Roe	.350
1993	Zach Leonetti	.400
1994	Zach Leonetti	.396
1995	Carvel Reynoldson	.391
1996	Pat Martin	.390
1997	Pat Martin	.383
1998	Travis Stockam	.440
1999	Aaron Sanderholm	.388
2000	Pat Colley	.459
2001	Billy Crooks	.420
2002	Dylan Smith	.331
2003	Dylan Smith	.426
2004	Jerad Head	.419
2005	Jerad Head	.376

Home Runs

1992	Four tied with	2
1993	Zach Leonetti	4
1994	Zach Leonetti	4
1995	Aric Hess	3
1996	Pat Martin	2
1997	Josh Haas/David Aguilera	5
1998	Travis Stockam	11
1999	Fernando Esquivel/Joey Webb	5
2000	Nathan Peter	12
2001	Billy Crooks	7
2002	Jason Meysenburg	5
2003	Dylan Smith	4
2004	Jesse Schmidt	7
2005	Jesse Schmidt	9

Runs Batted In

1992	Matt Goldbeck	23
1993	Joe Renzi	22
1994	Zach Leonetti	47
1995	Zach Leonetti	38
1996	Pat Martin	57
1997	Josh Haas	39
1998	Travis Stockam	55
1999	Fernando Esquivel	43
2000	Pat Colley	64
2001	Billy Crooks	51
2002	Shaun Puvogel	32
2003	Dylan Smith	39
2004	Mike Koontz	43
2005	Jesse Schmidt	56

Hits

1992	Matt Goldbeck	34
1993	Zach Leonetti	70
1994	Carvel Reynoldson	66
1995	Michael Brock	63
1996	Pat Martin	78
1997	Josh Haas	55
1998	Aaron Sanderholm	64
1999	Aaron Sanderholm	59
2000	Pat Colley	94
2001	Pat Colley	63
2002	Dylan Smith	54
2003	Dylan Smith	72
2004	Mike Koontz	62
2005	Jesse Schmidt	64

Earned Run Average

1992	Ted Martinez	3.21
1993	Jeff Shoaf	3.67
1994	Scott Dial	1.89
1995	Dustin Osterhaus	2.53
1996	Chad Rodriguez	0.51
1997	Travis Say	1.25
1998	Kenny Denney	4.55
1999	Kenny Denney	4.34
2000	Dennis Banks	4.39
2001	Devan Hansen	3.65
2002	Brigham Joy	2.86
2003	Brigham Joy	2.53
2004	Jake Loveless	3.20
2005	Randy Wild	3.14

Strikeouts

1992	Brad Foster	68
1993	Judd Liebau	33
1994	Judd Liebau	68
1995	Chad Rodriguez	42
1996	Bobby Rutledge	33
1997	Jason Immekus	33
1998	Darin Grimmett	69
1999	Kenny Denney	55
2000	Matt Wilkens	45
2001	Jason Young	43
2002	Jeff Stack	48
2003	Doug Schneider	47
2004	Jake Lenherr	54
2005	Jake Lenherr	75

1947 • 3-4

Coach Unknown

Neb.-Omaha	1..... 6-11
Neb.-Omaha 1..... 7-8
Kansas State 1..... 2-14
Neb.-Omaha w... 12-11
Neb.-Omaha w... 17-11
Kansas State 1..... 3-13
Mo. Valley w..... 8-3

1948 • 10-0

Coach Unknown

Kansas Wesleyan	... w..... 10-6
College of Emporia	w..... 5-4
Mo. Valley w..... 5-2
Neb.-Omaha w..... 9-3
Neb.-Omaha w..... 8-5
College of Emporia	w.... 14-0
Baker (Kan.) w..... 5-2
Baker (Kan.) w..... 12-2
Neb.-Omaha w..... 4-3
Neb.-Omaha w..... 7-5

1949 • 10-3

Coach Unknown

Kansas State w..... 8-3
Kansas Wesleyan	... w..... 11-5
Emporia State w..... 9-6
Neb.-Omaha w..... 7-4
Kansas State w..... 9-8
College of Emporia	w..... 9-8
Emporia State 1..... 3-4
Rockhurst (Mo.) w..... 9-8
Baker (Kan.) w..... 17-2
Neb.-Omaha 1..... 1-2
Rockhurst (Mo.) w..... 4-2
Kansas Wesleyan	... w..... 7-5
Unknown opponent	1..... 1-3

1950 • 2-6

Coach Unknown

Neb.-Omaha 1..... 7-10
Rockhurst (Mo.) w..... 9-2
Emporia State 1..... 4-11
College of Emporia	w..... 8-4
Emporia State 1..... 0-2
College of Emporia	1..... 2-6
Rockhurst (Mo.) 1..... 1-7
Neb.-Omaha 1..... 2-3

1951-56 • NO TEAM

1957 • 8-5

Coach Marion McDonald

Forbes AFB w.... 17-2
Forbes AFB w..... 9-8
Rockhurst (Mo.) 1..... 1-5
Rockhurst (Mo.) 1..... 2-3
Benedictine (Kan.)	.. 1..... 2-5
Benedictine (Kan.)	.. 1..... 1-4
Emporia State w..... 9-3
Emporia State 1..... 7-13
College of Emporia	w... 11-10
Emporia State w..... 6-5
Emporia State w..... 4-3
Forbes AFB w..... 6-4
Forbes AFB 1..... 1-5

1958 • 4-10

Coach Marion McDonald

Neb.-Omaha 1..... 3-10
Fort Riley w..... 8-4
Emporia State 1..... 6-9
Emporia State w..... 3-1
Forbes AFB w..... 5-3
Forbes AFB 1..... 3-9
Benedictine (Kan.)	.. 1..... 2-9

Benedictine (Kan.)	.. 1..... 0-4
Rockhurst (Mo.) 1..... 3-4
Rockhurst (Mo.) 1..... 4-6
College of Emporia 5-9
College of Emporia	1..... 0-9
Forbes AFB 1..... 4-6
Forbes AFB w..... 4-1

1959 • 3-10

Coach Marion McDonald

Forbes AFB 1..... 0-3
Forbes AFB w..... 7-2
Emporia State 1..... 12-1
Emporia State 1..... 13-4
College of Emporia	w..... 5-0
College of Emporia	1..... 3-6
Wichita University	.. 1..... 0-3
Wichita University	w..... 3-2
Kansas 1..... 0-8
Forbes AFB 1..... 0-4
Forbes AFB 1..... 3-8
Benedictine (Kan.)	.. 1..... 2-4
Benedictine (Kan.)	.. 1..... 1-7

1960 • 5-9

Coach Marion McDonald

Emporia State 1..... 6-12
Emporia State w..... 6-5
Wichita State 1..... 4-19
Benedictine (Kan.)	.. 1..... 5-6
Benedictine (Kan.)	w..... 4-3
Forbes AFB w..... 8-6
Forbes AFB 1..... 6-7
Forbes AFB 1..... 0-11
Rockhurst (Mo.) 1..... 2-3
Rockhurst (Mo.) 1..... 2-6
Neb.-Omaha w..... 13-4
Neb.-Omaha 1..... 1-18
Emporia State w..... 3-2
College of Emporia	1..... 4-5

1961 • 3-9

Coach Marion McDonald

Kansas 1..... 0-4
Kansas 1..... 3-4
Rockhurst (Mo.) 1..... 7-8
Rockhurst (Mo.) 1..... 9-11
William Jewell 1..... 1-3
College of Emporia	1..... 0-2
College of Emporia	1..... 0-3
Kansas w..... 3-0
(BillMaddox throws WU's ..	
first no hitter)	
Benedictine (Kan.)	w.... 10-7
Benedictine (Kan.)	w.... 10-6
Emporia State 1..... 1-2
Emporia State 1..... 1-6

1962 • 9-8

Coach Marion McDonald

Kansas 1..... 5-9
William Jewell w..... 8-0
William Jewell w..... 2-1
Neb.-Kearney 1... 10-13
Kansas w..... 5-4
Benedictine (Kan.)	.. 1..... 2-4
Benedictine (Kan.)	.. 1..... 4-5
Wayne State (Neb.)	1..... 0-6
Wayne State (Neb.)	w..... 6-2
Emporia State 1..... 2-3
Emporia State w..... 5-0
Rockhurst (Mo.) w..... 6-0
Rockhurst (Mo.) w..... 9-1
College of Emporia	1..... 3-6
College of Emporia	w.... 12-1
Neb.-Omaha 1..... 0-2
Neb.-Omaha w..... 4-2

1963 • 16-6

Coach Marion McDonald

Emporia State w..... 5-3
Emporia State w..... 4-2
Neb.-Kearney w..... 5-3
Neb.-Kearney 1..... 2-4
Neb.-Kearney 1..... 2-5
Kansas 1..... 1-8
Pittsburg State w..... 3-2
Pittsburg State w..... 6-5
College of Emporia	w..... 5-1
College of Emporia	w..... 9-0
Benedictine (Kan.) 5-3
Benedictine (Kan.)	w..... 9-0
Neb.-Omaha 1..... 0-7
Neb.-Omaha w..... 3-0
Emporia State w..... 4-0
Emporia State w..... 3-1
Rockhurst (Mo.) w..... 7-6
Rockhurst (Mo.) w..... 9-6
! Wayne State (Neb.)	w.... 13-0
! Omaha State (Neb.)	w..... 5-2
Mayville (N. D.) 1..... 4-10
Mayville (N. D.) 1..... 3-4

!CIC TOURNAMENT PLAY

#NAIA TOURNAMENT PLAY

1964 • 15-6

Coach Marion McDonald

Morningside (Iowa)	w..... 3-1
Baker (Kan.) w.... 10-0
Baker (Kan.) w..... 9-3
Neb.-Kearney 1..... 1-2
Neb.-Kearney w..... 4-2
College of Emporia	w..... 6-4
College of Emporia	w..... 9-1
Pittsburg State w.... 14-4
Pittsburg State w..... 6-4
Emporia State w..... 2-0
Emporia State 1..... 0-2
Wichita University	w..... 9-2
Wichita University	w..... 5-2
Neb.-Omaha 1..... 3-8
Neb.-Omaha 1..... 0-5
Benedictine (Kan.)	w..... 4-3
Benedictine (Kan.)	w..... 6-0
Rockhurst (Mo.) w..... 2-0
Rockhurst (Mo.) 1..... 3-7
Sterling (Kan.) w.... 10-0
# Wayne State (Neb.)	1..... 5-12

#NAIA TOURNAMENT PLAY

1965 • 16-11

Coach Marion McDonald

Wayne State (Neb.)	w.... 10-7
College of Emporia	w..... 4-1
College of Emporia	w..... 7-1
St. Mary's (Texas)	... 1..... 2-4
St. Edwards (Texas)	w..... 5-2
Randolph (Texas)	... 1..... 3-4
Sam Houston 1..... 6-9
Parsons (Texas) 1..... 0-2
Lackland AFB 1..... 1-10
Baker (Kan.) w..... 8-0
Baker (Kan.) 1..... 2-8
Rockhurst (Mo.) w..... 8-2
Rockhurst (Mo.) 1..... 0-4
Benedictine (Kan.)	.. 1..... 2-3
Benedictine (Kan.)	.. 1..... 2-3
Emporia State w.... 10-6
Neb.-Wesleyan w..... 4-2
Neb.-Kearney w.... 16-1
Kansas State w..... 5-0
Kansas State 1..... 2-9
Wichita State w..... 5-1
Wichita State w.... 11-2
! Pittsburg State 1... 11-12

! Neb.-Omaha w..... 5-1
! Emporia State w..... 6-4
! Pittsburg State w..... 8-6
! Pittsburg State 1..... 0-6

!CIC TOURNAMENT

1966 • 9-4

Coach Norman Short

Baker (Kan.) w.... 10-0
Baker (Kan.) w..... 7-0
Kansas Wesleyan	... 1..... 4-8
Kansas Wesleyan	... w..... 8-2
Peru State (Neb.)	... w..... 10-1
Peru State (Neb.)	... w.... 13-2
Benedictine (Kan.)	.. 1..... 3-4
Benedictine (Kan.)	.. 1..... 0-1
Emporia State 1..... 0-2
Emporia State w..... 1-0
Wichita State w..... 5-1
Rockhurst (Mo.) w..... 1-0
Rockhurst (Mo.) w..... 10-5
! Fort Hays State w..... 7-3
! Pittsburg State 1..... 2-5
! Neb.-Omaha w..... 5-4
! Pittsburg State 1..... 6-7

!CIC TOURNAMENT

1967 • 21-8

Coach Larry Elliott

Pittsburg State.....	1.....	4-6
Pittsburg State.....	w.....	7-3
Baker (Kan.).....	w.....	8-1
Baker (Kan.).....	w.....	16-1
Emporia State	w.....	8-5
Emporia State	w.....	6-1
College of Emporia w.....		3-2
College of Emporia w.....		3-0
Wichita State	w.....	3-2
Wichita State	w.....	6-4
Neb.-Omaha	1.....	4-6
Neb.-Omaha	w.....	12-8
Peru State (Neb.).....	1.....	1-3
Peru State (Neb.)	w.....	7-6
Kansas Wesleyan	13-4	(14)
Fort Hays State	w6-4	(10)
Fort Hays State	w.....	4-2
Rockhurst (Mo.)	1.....	5-3
Rockhurst (Mo.)	1.....	1-4
Benedictine	w.....	10-4
Benedictine	w.....	3-2
Fort Hays State.....	1.....	2-8
Fort Hays State	w.....	8-0
Fort Hays	w.....	9-1
Pittsburg	w.....	10-5
Omaha	w.....	7-6
Omaha	w.....	16-4
Kearney (Neb.)	1.....	2-6
Omaha	1.....	4-6

at Fort Hays State w..... 2-0
 at Fort Hays State 1..... 3-4
 at Neb.-Omaha 1..... 5-4
 at Neb.-Omaha w..... 5-2
 ! vs Fort Hays 1..... 3-5
 ! vs Pittsburg State 1..... 2-8
 @SALINA TOURNAMENT
 !CIC TOURNAMENT

1969 • 18-7**Coach Larry Elliott**

Adams State (Colo.) w..... 8-2
 Adams State (Colo.) w..... 3-0
 at Fort Hays State w..... 10-2
 at Fort Hays State w..... 4-0
 Augsburg (Minn.) .. w..... 8-2
 Augsburg (Minn.) .. w..... 2-1
 Benedictine (Kan.) .. 1..... 0-3
 Benedictine (Kan.) .. w..... 4-0
 @vs Fort Hays w..... 4-0
 @vs Wichita State w..... 3-0
 @vs Fort Hays w..... 7-2
 @vs Kansas Wesleyan 1..... 0-5
 at Emporia State 1..... 3-4
 at Emporia State 1..... 1-4
 Emporia State w..... 6-4
 Emporia State w..... 6-3
 College of Emporia w..... 3-2
 College of Emporia 1..... 1-4
 Ottawa (Kan.) w..... 10-0
 Ottawa (Kan.) w..... 8-0
 at Benedictine (Kan.) .. 1..... 0-1
 at Benedictine (Kan.) .. 1..... 10-0
 at Rockhurst (Mo.) 1..... 0-1
 at Rockhurst (Mo.) w..... 10-0
 at Ottawa (Kan.) w..... 12-8
 @ SALINA TOURNAMENT

1970 • 13-18**Coach Larry Elliott**

Ottawa (Kan.) w..... 2-1
 Ottawa (Kan.) w..... 9-4
 St. Cloud (Minn.) .. w..... 6-5
 at Benedictine (Kan.) .. w..... 11-3
 at Benedictine (Kan.) .. 1..... 2-3
 at Kansas 1..... 1-3
 at Kansas 1..... 1-10
 Upper Iowa College 4-7
 Upper Iowa College 0-1
 Fort Hays State 1..... 2-3
 Fort Hays State w..... 4-2
 Wayne State (Neb.) .. w..... 7-0
 Wayne State (Neb.) .. 1..... 2-3
 at Mo. Western w..... 5-2
 at Mo. Western 1..... 2-5
 @ Kansas Wesleyan 1..... 3-6
 Emporia State w..... 4-2
 Emporia State 1..... 0-2
 Pittsburg State w..... 11-0
 Pittsburg State 1..... 4-5
 Benedictine (Kan.) .. 1..... 1-2
 Benedictine (Kan.) .. w..... 10-0
 Fort Hays State 1..... 5-8
 Fort Hays State 1..... 0-5
 Kansas Wesleyan ... w..... 5-1
 Kansas Wesleyan ... 1..... 3-7
 Ottawa (Kan.) w..... 3-2
 Emporia State 1..... 1-4
 Emporia State 1..... 2-4
 Neb.-Omaha w..... 5-2
 Neb.-Omaha 1..... 3-2
 @ SALINA TOURNAMENT

1971 • 14-15**Coach Larry Elliott**

St. Cloud (Minn.) .. w..... 5-3
 St. Cloud (Minn.) .. 1..... 7-6
 Benedictine (Kan.) .. w1-0 (13)

at Fort Hays State w..... 5-2
 at Fort Hays State 1..... 4-8
 at Kansas 1..... 0-2
 at Kansas 1..... 0-13
 Mo. Western 1..... 6-3
 Mo. Western w..... 8-3
 at Pittsburg State 1..... 4-6
 at Pittsburg State w..... 10-8
 at Marysville (Mo.) 1..... 1-3
 at Marysville (Mo.) w..... 6-1
 Emporia State 1..... 0-2
 Emporia State 1..... 6-7
 at Benedictine (Kan.) ... w..... 5-3
 at Benedictine (Kan.) .. w..... 3-0
 Neb.-Omaha w..... 6-3
 Neb.-Omaha w..... 2-1
 Marysville (Mo.) 1..... 0-2
 Marysville (Mo.) 1..... 0-10
 Fort Hays State 1..... 1-6
 Fort Hays State w..... 1-0
 at Emporia State 1..... 1-2
 at Emporia State w..... 6-3

1972 • 17-12**Coach Larry Elliott**

Kansas w..... 1-0
 Kansas 1..... 6-15
 at Kansas 1..... 0-4
 at Kansas 1..... 0-4
 at Fort Hays State w..... 3-2
 at Fort Hays State 1..... 2-3
 Benedictine (Kan.) .. w..... 10-7
 Benedictine (Kan.) .. w..... 10-3
 at Neb.-Omaha 1..... 1-7
 at Neb.-Omaha 1..... 2-3
 Mo.-Kansas City ... w..... 3-0
 Mo.-Kansas City ... w..... 2-0
 at Mo. Western w..... 3-2
 at Mo. Western 1..... 0-2
 Benedictine (Kan.) .. w..... 1-0
 Benedictine (Kan.) .. 1..... 1-2
 at Emporia State 1..... 2-4
 at Emporia State 1..... 4-5
 Emporia State w..... 1-0
 Emporia State 1..... 2-3
 at Marysville (Mo.) 1..... 2-4
 at Marysville (Mo.) ... w..... 3-1
 Ottawa (Kan.) w..... 12-2
 Ottawa (Kan.) w..... 7-1
 Friends (Kan.) w..... 3-1
 Friends (Kan.) w..... 4-0
 Benedictine (Kan.) .. w..... 4-0
 Pittsburg State w..... 3-1
 Pittsburg State w..... 4-1

1973 • 16-7**Coach Larry Elliott**

Kansas 1..... 1-2
 Kansas 1..... 0-4
 Kansas w..... 10-5
 Kansas w..... 7-5
 Midland (Texas) ... w..... 7-2
 Midland (Texas) w..... 4-0
 Friends (Kan.) w..... 1-0
 Friends (Kan.) w..... 9-8
 Mo. Western w..... 6-5
 Mo. Western w..... 8-1
 Benedictine (Kan.) .. w..... 10-0
 Benedictine (Kan.) .. w..... 2-0
 Emporia State 1..... 0-1
 Emporia State w..... 5-2
 Sterling (Kan.) w..... 5-4
 Sterling (Kan.) w..... 9-3
 Emporia State 1..... 1-7
 Emporia State 1..... 0-8
 Northwest Mo. w..... 3-2
 Northwest Mo. w..... 7-2
 Neb.-Omaha w..... 5-3

Neb.-Omaha 1..... 2-4
 Neb.-Omaha 1..... 2-4

1974 • 14-12**Coach Larry Elliott**

Ottawa (Kan.) 1..... 3-6
 Ottawa (Kan.) w..... 1-0
 Ottawa (Kan.) w..... 8-5
 Ottawa (Kan.) w..... 10-3
 Benedictine (Kan.) .. w..... 1-0
 Benedictine (Kan.) .. 1..... 2-4
 Fort Hays State 1..... 2-3
 Fort Hays State w..... 5-3
 Bethany (Kan.) w..... 4-0
 Bethany (Kan.) w..... 13-7
 Emporia State 1..... 0-8
 Emporia State 1..... 2-6
 Friends (Kan.) w..... 13-6
 Friends (Kan.) 1..... 7-12
 Emporia State 1..... 0-3
 Emporia State 1..... 0-2
 Sterling (Kan.) 1..... 3-6
 Sterling (Kan.) w..... 7-0
 Kansas w..... 6-3
 Kansas 1..... 3-4
 Bethany (Kan.) w..... 6-5
 Bethany (Kan.) w..... 3-2
 Baker (Kan.) 1..... 1-3
 Baker (Kan.) w..... 9-3
 Fort Hays State w..... 4-3
 Fort Hays State 1..... 4-9

1975 • 9-13**Coach Larry Elliott**

Ottawa (Kan.) w..... 3-0
 Ottawa (Kan.) w..... 6-4
 Bethany (Kan.) 1..... 2-5
 Bethany (Kan.) 1..... 3-5
 Fort Hays State 1..... 2-4
 Fort Hays State 1..... 5-15
 Neb.-Omaha 1..... 0-4
 Neb.-Omaha 1..... 1-8
 Fort Hays State w..... 6-5
 Fort Hays State 1..... 2-4
 Emporia State w..... 3-2
 Emporia State 1..... 0-3
 Benedictine (Kan.) .. 1..... 0-3
 Benedictine (Kan.) .. 1..... 3-5
 Nebraska 1..... 0-6
 Nebraska 1..... 6-7
 Mo. Western w..... 6-2
 Mo. Western 1..... 1-3
 Baker (Kan.) w..... 8-1
 Baker (Kan.) w..... 4-1
 Bethany (Kan.) w..... 7-5
 Bethany (Kan.) w..... 3-2

1976 • 12-13**Coach Larry Elliott**

at Sterling (Kan.) w..... 9-8
 at Sterling (Kan.) w..... 8-1
 at Friends (Kan.) w..... 13-3
 at Friends (Kan.) w..... 7-4
 Mid-Amer. Nazarene 8-9
 Mid-Amer. Nazarene 6-5
 at Fort Hays State 1..... 10-11
 at Fort Hays State 1..... 5-10
 at Benedictine (Kan.) .. w..... 5-1
 at Benedictine (Kan.) .. 1..... 2-6
 Emporia State w..... 4-2
 Emporia State 1..... 0-10
 ^ vs Emporia State w..... 2-1
 ^ vs Sterling (Kan.) w..... 12-2
 ^ at Kansas State 1..... 2-18
 Kansas 1..... 3-11
 Kansas 1..... 3-8
 Neb.-Omaha 1..... 0-5
 Neb.-Omaha w..... 8-4

at Kansas 1..... 3-9
 at Kansas 1..... 0-6
 at Emporia State 1..... 7-8
 at Emporia State 1..... 0-10
 at Baker (Kan.) w..... 13-7
 at Baker (Kan.) w..... 15-13
 ^ Kansas State Invitational

1977 • 16-16**Coach Larry Elliott**

Sterling (Kan.) w..... 10-2
 Sterling (Kan.) w..... 11-4
 Wayne State (Neb.) .. w..... 3-2
 Wayne State (Neb.) .. 1..... 2-3
 at Kansas 1..... 1-7
 at Kansas 1..... 3-4
 at Ottawa (Kan.) w..... 14-1
 at Ottawa (Kan.) w..... 12-1
 Benedictine (Kan.) .. w..... 8-7
 Benedictine (Kan.) .. w..... 12-11
 Fort Hays State w..... 8-7
 Fort Hays State w..... 4-2
 ^ vs Bethany w..... 6-3
 ^ vs Marymount 1..... 3-5
 at Emporia State 1..... 1-13
 at Emporia State 1..... 2-7
 Kansas w..... 2-1
 Kansas 1..... 2-4
 at William Jewell 1..... 5-6
 at William Jewell 1..... 8-12
 Emporia State 1..... 6-7
 Emporia State 1..... 2-14
 Baker (Kan.) w..... 4-1
 Baker (Kan.) 1..... 4-5
 Mo. Western 1..... 3-9
 Mo. Western w..... 4-3
 at Marymount w..... 4-1
 at Marymount w..... 5-1
 at Mid-Amer. Nazarene 1..... 1-2
 at Mid-Amer. Nazarene 8-2
 # Fort Hays State 1..... 3-10
 # St. Mary-Plains 1..... 4-9

^ Kansas State Invitational
 #NAIA District 10 Playoffs

1978 • 9-20**Coach Larry Elliott**

No record of games played

1979 • 13-15**Coach Larry Elliott**

Newman (Kan.) w..... 6-1
 Newman (Kan.) w..... 3-2
 Marymount (Kan.) .. w..... 7-1
 Marymount (Kan.) .. w..... 6-4
 at Emporia State 1..... 0-10
 at Emporia State 1..... 4-14
 Sterling (Kan.) w..... 10-0
 Sterling (Kan.) w..... 3-1
 at Kansas Wesleyan ... w..... 2-1
 at Kansas Wesleyan ... w..... 10-3
 Benedictine (Kan.) .. 1..... 2-7
 Benedictine (Kan.) .. w..... 10-3
 Emporia State 1..... 1-3
 Emporia State 1..... 3-12
 Baker (Kan.) w..... 1-0
 Baker (Kan.) 1..... 2-4
 at Kansas 1..... 2-8
 at Kansas 1..... 3-17
 Mo. Western w..... 6-2
 Mo. Western 1..... 2-7
 at Mid-Amer. Nazarene 3-2
 at Mid-Amer. Nazarene 7-2
 at Wichita State 1..... 2-14
 at Wichita State 1..... 6-19
 at Kansas State 1..... 3-4
 at Kansas State 1..... 6-10
 # Fort Hays State 1..... 1-4

Bethany (Kan.) 1..... 0-3
 #NAIA District 10 Playoffs

1980 • 10-20**Coach Steve Anson**

Mid-Amer. Nazarene w..... 1-0
 Mid-Amer. Nazarene w..... 7-0
 at Benedictine (Kan.) .. w..... 5-4
 at Benedictine (Kan.) .. 1..... 3-4
 Winona State 1..... 0-4
 Winona State 1..... 4-6
 Kansas Wesleyan ... w..... 11-1
 Kansas Wesleyan ... w..... 13-3
 Northwest Mo. 1..... 1-15
 Northwest Mo. 1..... 5-12
 at Emporia State 1..... 0-3
 at Emporia State 1..... 6-7
 at Baker (Kan.) 1..... 4-5
 at Baker (Kan.) 1..... 4-5
 Northwest Mo. 1..... 1-4
 Northwest Mo. 1..... 3-8
 Emporia State 1..... 1-3
 Emporia State 1..... 1-4
 at Marymount (Kan.) .. w..... 12-5
 at Marymount (Kan.) .. w..... 10-7
 at Bethany (Kan.) 1..... 4-9
 at Bethany (Kan.) w..... 4-3
 at Newman (Kan.) 1..... 5-6
 at Newman (Kan.) w..... 9-2
 Kansas 1..... 4-6
 Kansas w..... 4-3
 at Mo. Western 1..... 0-10
 at Mo. Western 1..... 3-6

1981 • 13-15**Coach Steve Anson**

Fort Hays State w..... 18-12
 Fort Hays State 1..... 3-4
 at Friends (Kan.) w..... 18-4
 at Friends (Kan.) w..... 13-0
 at Kansas State 1..... 9-15
 at Kansas State 1..... 1-7
 Winona State 1..... 1-2
 Winona State w..... 1-0
 at Fort Hays State w..... 11-10
 at Fort Hays State 1..... 2-14
 Marymount w..... 5-1
 Marymount w..... 7-5
 at Mid-Amer. Nazarene 8-7
 at Mid-Amer. Nazarene 6-7
 Emporia State 1..... 0-3
 Emporia State 1..... 6-12
 Benedictine (Kan.) .. w..... 1-3
 Benedictine (Kan.) .. w..... 2-0
 at Kansas w..... 7-6
 at Kansas 1..... 1-8
 at Emporia State 1..... 4-5
 at Emporia State 1..... 4-17
 Bethany (Kan.) 1..... 6-15
 Bethany (Kan.) w..... 11-7
 Newman w..... 6-10
 Newman w..... 13-8
 Baker (Kan.) w..... 5-4
 Baker (Kan.) 1..... 1-11

1982 • 10-21-1**Coach Steve Anson**

at Newman 1..... 1-6
 at Newman 1..... 1-7
 Benedictine (Kan.) .. 1..... 2-4
 Benedictine (Kan.) .. t..... 1-1
 Westmar College ... w..... 10-9
 Westmar College ... w..... 3-0
 Fort Hays State w..... 6-1
 Fort Hays State 1..... 7-11
 Minot State 1..... 0-6

Minot State w..... 6-3
 Concordia (Neb.) .. w..... 7-1
 Concordia (Neb.) ... w..... 3-2
 Winona State w..... 12-1
 Winona State w..... 6-5
 Bemidji State 1..... 1-5
 Bemidji State 1..... 6-8
 at Fort Hays State 1..... 1-2
 at Fort Hays State 1..... 1-2
 at Emporia State 1..... 4-10
 at Emporia State 1..... 0-10
 at Kansas State 1..... 7-15
 at Kansas State 1..... 1-12
 Mo. Western 1..... 1-7
 Mo. Western 1..... 4-6
 Emporia State 1..... 1-14
 Emporia State 1..... 0-8
 at Benedictine (Kan.) .. 1..... 7-11
 at Benedictine (Kan.) .. 1..... 2-3
 at Bethany (Kan.) w..... 6-5
 at Bethany (Kan.) 1..... 5-6
 Baker (Kan.) w..... 5-1
 Baker (Kan.) w..... 4-10

1983 • 26-14**Coach Steve Anson**

Baker (Kan.) 1..... 1-2
 Baker (Kan.) w..... 5-3
 St. Ambrose (Iowa) .. w..... 10-6
 St. Ambrose (Iowa) .. w..... 6-4
 Tarkio (Mo.) w..... 12-6
 Tarkio (Mo.) w..... 15-4
 Doane (Neb.) w..... 6-4
 Doane (Neb.) 1..... 4-6
 Doane (Neb.) w..... 12-2
 Doane (Neb.) w..... 3-2
 Bemidji State w..... 2-1
 Bemidji State w..... 2-1
 at Emporia State 1..... 3-8
 at Emporia State 1..... 5-8
 at Marymount (Kan.) .. 1..... 1-3
 at Marymount (Kan.) .. w..... 12-4
 Fort Hays State 1..... 8-18
 Fort Hays State 1..... 0-3
 Benedictine (Kan.) .. 1..... 0-3
 Benedictine (Kan.) .. w..... 7-0
 Emporia State w..... 3-2
 Emporia State w..... 3-2
 Tarkio (Mo.) w..... 11-5
 Tarkio (Mo.) w..... 5-4
 Benedictine (Kan.) .. 1..... 3-4
 Benedictine (Kan.) .. w..... 3-0
 Central Mo. 1..... 1-11
 Central Mo. 1..... 6-9
 Fort Hays State 1..... 5-6
 Fort Hays State 1..... 1-2
 Mid-Amer. Nazarene 5-1
 Mid-Amer. Nazarene 9-3
 at Baker (Kan.) w..... 4-0
 at Baker (Kan.) w..... 5-4
 Bethany (Kan.) w..... 13-3
 Bethany (Kan.) w..... 5-4
 Marymount (Kan.) .. w..... 3-2
 Marymount (Kan.) .. w..... 6-2
 Mid-Amer. Nazarene 8-1
 Mid-Amer. Nazarene 2-5

at Wichita State 1..... 4-21
 at Wichita State 1..... 3-14
 Mid-Amer. Nazarene w
 5-4
 Mid-Amer. Nazarene w
 11-1
 Marymount (Kan.) .. w..... 9-2
 Marymount (Kan.) .. w..... 9-0
 Bethany (Kan.) w..... 10-3
 Bethany (Kan.) w..... 7-2
 at East Central State .. 1..... 4-5
 at East Central State .. w..... 12-4
 at East Central State .. w..... 6-3
 at East Central State .. 1..... 4-8
 at Central Okla. w..... 8-7
 at Central Okla. w..... 8-6
 Westmar Coll. w..... 14-0
 Westmar Coll. w..... 10-1
 Bemidji State w..... 8-0
 Bemidji State w..... 7-2
 at Mid-Amer. Nazarene 20-13
 at Mid-Amer. Nazarene 8-4
 at Kansas State 1..... 11-14
 School of the Ozarks w..... 5-2
 School of the Ozarks w..... 7-4
 at Mo. Western w..... 11-2
 at Mo. Western w..... 6-5
 Bellevue College ... w..... 2-1
 Bellevue College ... w..... 12-2
 Mount Mercy Coll. w..... 8-0
 Mount Mercy Coll. w..... 9-3
 St. Mary-Plains w..... 12-8
 St. Mary-Plains w..... 10-7
 Fort Hays State 1..... 0-2
 at Central Mo. 1..... 15-16

at Wichita State 1..... 2-5
 Bemidji State 1..... 1-2
 Bemidji State w..... 6-1
 at Fort Hays State w..... 6-5
 at Fort Hays State 1..... 0-15
 Fort Hays State w..... 2-0
 Fort Hays State w..... 3-1
 at Emporia State 1..... 0-10
 at Emporia State 1..... 8-12
 at Northwest Mo. 1..... 4-18
 Marymount (Kan.) .. w..... 13-2
 Marymount (Kan.) .. w..... 6-0
 at Mo. Western w..... 6-3
 at Mo. Western 1..... 3-4
 Emporia State w..... 6-5
 Emporia State 1..... 0-10
 Northwest Mo. w..... 3-2
 Northwest Mo. 1..... 4-11
 at Kansas 1..... 6-7
 at Kansas 1..... 4-6
 Mid-Amer. Nazarene 4-6
 Mid-Amer. Nazarene w..... 10-4
 Baker (Kan.) w..... 3-2
 Baker (Kan.) w..... 3-1
 Benedictine (Kan.) .. w..... 5-1
 Benedictine (Kan.) .. w..... 7-0
 Mid-Amer. Nazarene 5-4
 Mid-Amer. Nazarene 12-2
 at St. John's (Kan.) w..... 11-0
 at St. John's (Kan.) w..... 8-7
 at Baker (Kan.) 1..... 2-3
 at Baker (Kan.) w..... 10-1
 # Emporia State 1..... 5-18
 # Fort Hays State w..... 6-3
 # Kansas Newman 1..... 4-12
 #NAIA District 10 Playoffs

1985 • 33-20**Coach Steve Anson**

No game by game record

1986 • 36-20**Coach Steve Anson**

at Wichita State 1..... 4-21
 at Wichita State 1..... 3-14
 Mid-Amer. Nazarene w
 5-4
 Mid-Amer. Nazarene w
 11-1
 Marymount (Kan.) .. w..... 9-2
 Marymount (Kan.) .. w..... 9-0
 Bethany (Kan.) w..... 10-3
 Bethany (Kan.) w..... 7-2
 at East Central State .. 1..... 4-5
 at East Central State .. w..... 12-4
 at East Central State .. w..... 6-3
 at East Central State .. 1..... 4-8
 at Central Okla. w..... 8-7
 at Central Okla. w..... 8-6
 Westmar Coll. w..... 14-0
 Westmar Coll. w..... 10-1
 Bemidji State w..... 8-0
 Bemidji State w..... 7-2
 at Mid-Amer. Nazarene 20-13
 at Mid-Amer. Nazarene 8-4
 at Kansas State 1..... 11-14
 School of the Ozarks w..... 5-2
 School of the Ozarks w..... 7-4
 at Mo. Western w..... 11-2
 at Mo. Western w..... 6-5
 Bellevue College ... w..... 2-1
 Bellevue College ... w..... 12-2
 Mount Mercy Coll. w..... 8-0
 Mount Mercy Coll. w..... 9-3
 St. Mary-Plains w..... 12-8
 St. Mary-Plains w..... 10-7
 Fort Hays State 1..... 0-2
 at Central Mo. 1..... 15-16

at Emporia State 1..... 0-13
 at Emporia State 1..... 0-6
 at Benedictine (Kan.) .. 1..... 2-6
 at Benedictine (Kan.) .. 1..... 5-9
 at Bellevue College ... w..... 21-8
 at Bellevue College ... w..... 13-8
 at Fort Hays State 1..... 0-12
 at Fort Hays State 1..... 12-13
 Central Okla. 1..... 0-2
 Central Okla. w..... 4-3
 Benedictine (Kan.) .. 1..... 2-6
 Benedictine (Kan.) .. 1..... 0-1
 at Marymount (Iowa) .. w..... 7-0
 at Marymount (Iowa) .. w..... 24-5
 Emporia State 1..... 3-4
 Emporia State 1..... 4-5
 at Kansas University .. 1..... 3-12
 at Kansas Wesleyan ... w..... 18-3
 at Kansas Wesleyan ... w..... 11-3
 at Baker (Kan.) w..... 6-5
 at Baker (Kan.) w..... 6-5
 at Newman (Kan.) 1..... 7-10
 at Newman (Kan.) 1..... 9-16

1987 • 36-17**Coach Steve Anson**

Kansas Wesleyan ... w..... 12-1
 Kansas Wesleyan ... w..... 4-0
 Baker (Kan.) w..... 14-6
 Baker (Kan.) w..... 11-3
 at Wichita State 1..... 5-20
 at Wichita State 1..... 2-22
 Mid-Amer. Nazarene w..... 5-1
 Mid-Amer. Nazarene w..... 10-0
 at Bethany w..... 16-10
 at Bethany w..... 13-2
 at Oral Roberts 1..... 1-6
 at Oral Roberts 1..... 11-21
 at Central Okla. w..... 5-6
 at Mayville State w..... 6-3
 at Mayville State w..... 13-1
 at East Central (Okla.) .. w..... 10-8
 at East Central (Okla.) .. w..... 4-12
 at Central Okla. w..... 12-1
 at Central Okla. w..... 7-3
 Mo. Western w..... 7-0
 Mo. Western w..... 4-3
 Fort Hays State w..... 16-14
 Fort Hays State 1..... 7-13
 at Mid-Amer. Nazarene w..... 18-5
 at Mid-Amer. Nazarene 6-5
 Marymount (Kan.) .. w..... 3-2
 Marymount (Kan.) .. w..... 11-0
 at Central Mo. w..... 6-4
 at Central Mo. 1..... 5-6
 at Kansas w..... 5-4
 Newman w..... 11-3
 Newman w..... 10-0
 at Emporia State 1..... 4-5
 at Emporia State w..... 16-11
 at Benedictine 1..... 4-6
 at Benedictine w..... 16-8
 at Bellevue (Neb.) w..... 15-0
 at Bellevue w..... 17-6
 at Fort Hays State w..... 16-5
 at Fort Hays State 1..... 2-6
 Benedictine w..... 3-2
 Benedictine w..... 7-6
 at Marymount w..... 3-0
 at Marymount w..... 17-7
 Emporia State 1..... 2-7
 Emporia State 1..... 8-10
 at Kansas State 1..... 10-19
 Kansas 1..... 12-13
 Friends (Kan.) w..... 10-0
 Friends (Kan.) w..... 8-3
 # Fort Hays State 1..... 5-6
 # Newman w..... 15-3

Fort Hays State 1..... 3-5
#NAIA District 10 Playoffs

1988 • 37-23**Coach Steve Anson**

at Kansas University ... 1..... 8-16
Bethany w..... 6-2
Central Mo. 1..... 9-10
Central Mo. w..... 10-8
Sterling (Kan.) 1..... 3-4
Sterling (Kan.) w..... 8-0
Friends (Kan.) w..... 15-1
Friends (Kan.) w..... 12-0
at Central Okla. w..... 15-5
at Central Okla. w..... 12-2
at Cameron (Okla.) ... w..... 8-3
at Cameron 1..... 3-11
at East Central (Okla.) w..... 4-2
at East Central w..... 9-6
Kansas Wesleyan ... w..... 24-0
Kansas Wesleyan ... w..... 12-0
at Wichita State 1..... 5-16
at Wichita State 1..... 6-10
at Wichita State 1..... 2-10
Tabor w..... 7-2
Tabor 1..... 10-11
at Central Mo. w..... 7-4
at Central Mo. 1..... 8-9
Mid-Amer. Nazarene w... 37-2
Mid-Amer. Nazarene w... 11-1
at Kansas 1..... 2-11
Baker w..... 14-8
Baker w..... 4-3
at Oral Roberts 1..... 3-9
at Oral Roberts 1..... 1-12
Fort Hays State 1..... 2-5
Fort Hays State w..... 10-4
at Northwest Mo. 1..... 0-1
at Northwest Mo. 1..... 5-12
at Benedictine (Kan.) .. 1..... 10-11
at Newman (Kan.) w..... 11-8
at Newman (Kan.) 1..... 4-11
at Fort Hays State w..... 3-0
at Fort Hays State w..... 7-6
Northwest Mo. 1..... 5-16
Northwest Mo. 1..... 4-8
Benedictine (Kan.) . w..... 5-4
Benedictine (Kan.) . w..... 5-4
Central Okla. 1..... 7-2
Marymount (Iowa) . w... 10-7
Marymount (Iowa) . w... 13-11
Emporia State w..... 11-2
Emporia State 1..... 6-9
at Kansas State 1..... 7-16
Tabor w..... 11-1
Tabor w..... 7-6
at Benedictine w..... 11-9
at Emporia State 1..... 7-11
at Newman w... 24-10
at Emporia State w..... 6-5
at Emporia State 1..... 2-6

1989 • 31-27-1**Coach Steve Anson**

at Kansas 1..... 2-5
Baker w..... 14-0
Baker w..... 11-3
Mo. Western w..... 2-0
Mo. Western 1..... 4-5
at Fort Hays State w..... 8-4
at Fort Hays State w..... 16-2
at East Central (Okla.) w..... 5-4
at East Central T 8-8
at Central Okla. 1..... 1-5
at Central Okla. 1..... 3-10
at Okla. Baptist 1..... 0-14
at Okla. Baptist 1..... 8-18
at Central Okla. 1..... 6-7

at Central Okla. w..... 9-2
at Okla. City 1..... 4-8
at Okla. City w..... 7-5
at Kansas State 1..... 2-10
Central Mo. 1..... 4-9
Central Mo. 1..... 0-2
at Northeastern w... 18-10
at Northeastern State .. 1..... 4-14
at Oral Roberts 1..... 5-18
at Oral Roberts 1..... 4-5
at Kansas Wesleyan ... w..... 15-4
at Kansas Wesleyan ... w..... 30-2
at Mo. Western w..... 5-3
at Mo. Western w..... 4-0
Benedictine (Kan.) . w..... 17-0
Benedictine (Kan.) . w..... 4-3
Emporia State 1..... 7-15
Emporia State 1..... 5-14
Fort Hays State w..... 13-2
Fort Hays State w..... 8-5
Newman w..... 9-4
Newman w..... 3-1
at Benedictine (Kan.) . w..... 11-1
at Benedictine (Kan.) . w..... 16-1
Central Okla. 1..... 3-6
Central Okla. 1..... 6-7
Northeastern State .. 1..... 12-20
at Emporia State 1..... 0-9
at Emporia State w..... 6-4
at Kansas University ... 1..... 7-10
Tabor w..... 11-1
Tabor w..... 12-1
at Central Mo. w..... 14-8
at Centra Mo. 1..... 2-7
at Bethany (Kan.) 1..... 5-8
at Bethany (Kan.) 1..... 2-5
Mo. Southern w..... 7-4
Kearney State 1..... 10-14
Mo. Southern w... 14-10
Bethany (Kan.) w..... 26-2
Bethany (Kan.) w..... 14-8
Emporia State w..... 8-4
Newman w..... 15-6
Emporia State 1..... 7-9
Emporia State 1..... 0-9

1990 • 30-19-1**Coach Steve Anson**

at Kansas 1..... 1-10
Bethany w..... 10-0
Bethany w..... 13-0
Midland Lutheran.. w..... 9-0
Emporia State 1..... 6-9
at Kansas State 1..... 7-16
Tabor w..... 11-1
Tabor w..... 7-6
at Benedictine w..... 11-9
at Emporia State 1..... 7-11
at Newman w... 24-10
at Emporia State w..... 6-5
at Emporia State 1..... 2-6

Northwest Mo. w..... 5-3
Northwest Mo. 1..... 3-8
at Mo. Western 1..... 4-5
at Mo. Western w... 14-3
Emporia State w..... 5-0
Emporia State 1..... 4-7
Benedictine w..... 2-0
Benedictine 1..... 4-5
Truman State w..... 10-9
Truman State w..... 7-3
at Baker w..... 4-3
at Baker T 8-8
at Fort Hays State w..... 13-2
at Fort Hays State w..... 3-2
Tabor w..... 10-1
Emporia State 1..... 7-13
Kansas Newman ... w..... 10-9
Benedictine w..... 6-4
Emporia State 1..... 9-12

#NAIA DISTRICT 10 PLAYOFFS**1991 • 25-22****Coach Steve Anson**

No game by game record

1992 • 16-27**Coach Steve Anson**

at Bethany (Kan.) w..... 12-0
at Bethany (Kan.) w..... 6-5
Benedictine (Kan.) . w..... 2-1
Benedictine (Kan.) . 1..... 2-8
at Kansas 1..... 1-3
at Pittsburg State 1..... 4-8
at Pittsburg State 1..... 4-5
at Pittsburg State 1..... 2-12
at Pittsburg State w..... 3-2
at Mo. Southern 1..... 5-11
at Jamestown (N. D.) . 1..... 0-7
at Regis (Colo.) w..... 6-3
St. Mary of Plains ... 2-4
St. Mary of Plains ... w..... 4-2
Regis (Colo.) 1..... 3-16
Regis (Colo.) w..... 7-2
South Dakota w..... 4-0
South Dakota 1..... 4-6
at Central Mo. 1..... 0-3
at Central Mo. 1..... 0-9
at Fort Hays State 1..... 2-4
at Fort Hays State 1..... 3-4
Baker (Kan.) 1..... 3-4
Fort Hays State w..... 11-0
Fort Hays State w..... 2-1
at Northwest Mo. 1..... 4-5
at Northwest Mo. 1..... 7-9
at Northwest Mo. 1..... 1-3
at Mo. Southern 1..... 4-6
at Mo. Southern 1..... 5-7
at Nebraska 1..... 4-18
Truman State 1..... 3-8
Truman State w..... 8-0
Truman State w..... 7-3
Pittsburg State w..... 2-1
Pittsburg State w..... 2-0
at Mo. Western 1..... 0-2
Baker (Kan.) 1..... 4-5
Central Okla. 1..... 1-4
Central Okla. 1..... 2-4
Avila (Mo.) w..... 11-7
Kansas Newman 1..... 1-2
Kansas Newman w..... 6-2

1993 • 7-19**Coach Steve Anson**

Northern Iowa w..... 9-8
Jamestown (N. D.) . w..... 7-6
at Lincoln (Mo.) 1..... 3-10
at Lincoln 1..... 3-4
Mo.-Rolla w..... 12-2

Mo. Southern w..... 4-3
at Southwest Baptist .. 1..... 5-6
at Benedictine (Kan.) .. 1..... 1-4
at Benedictine (Kan.) .. 1..... 5-11
Mo. Western 1..... 1-5
Briar Cliff (Iowa) ... 1..... 1-4
Briar Cliff 1..... 1-2
at Truman State 1..... 7-8
Mo. Western w..... 9-8
at Emporia State 1..... 8-14
at Emporia State 1..... 4-7
at Emporia State 1..... 5-6
at Truman State 1..... 4-5
at Truman State w..... 9-8
at Fort Hays State 1..... 8-13
at Fort Hays State 1..... 14-16
Central Mo. 1..... 1-12
Central Mo. 1..... 0-4
Northwest Mo. w..... 8-5
at Kansas Newman 1..... 2-7
at Kansas Newman 1..... 1-9

1994 • 37-13**Coach Steve Anson**

at Central Okla. w..... 8-7
at Central Okla. 1..... 11-12
Peru State (Neb.) ... w..... 2-0
Hastings (Neb.) w..... 7-0
Hastings w..... 8-0
Hastings w..... 1-0
Benedictine 1..... 4-5
at Kansas 1..... 1-14
Dakota Wesleyan ... w..... 9-0
Dakota Wesleyan ... w..... 11-1
at Kansas Wesleyan ... w..... 2-0
at Kansas Wesleyan ... w..... 7-1
Bethany w..... 11-1
Bethany w..... 9-7
at Pittsburg State w..... 7-6
at Pittsburg State w..... 10-9
at Pittsburg State w..... 6-5
at Mo. Southern w..... 5-3
at Mo. Southern 1..... 5-6
at Central Mo. 1..... 0-14
at Central Mo. 1..... 2-5
at Central Mo. 1..... 1-4
at Central Mo. w..... 3-2
at Benedictine w..... 11-5
Emporia State 1..... 6-13
Emporia State w..... 2-1
Emporia State w..... 7-6
Emporia State 1..... 8-10
at Fort Hays State w..... 5-0
at Fort Hays State w..... 2-1
at Northwest Mo. 1..... 6-2
at Northwest Mo. w..... 10-2
at Northwest Mo. w..... 15-8
at Northwest Mo. w..... 12-5
Truman State w..... 10-4
Truman State w..... 4-3
Truman State w..... 10-0
Rockhurst (Mo.) ... w..... 11-1
Rockhurst (Mo.) ... w..... 7-6
at Mo. Western w..... 14-1
at Mo. Western w..... 7-1
at Mo. Western 1..... 4-5
at Mo. Western 1..... 7-2
Pittsburg State w..... 6-2
Pittsburg State w..... 4-3
at Rockhurst (Mo.) ... w..... 8-3
Mo.-St. Louis 1..... 1-14
Mo.-St. Louis 1..... 2-9
Kansas Newman w..... 6-1
Kansas Newman 1..... 4-7

1995 • 27-19**Coach Steve Anson**

at Central Okla. 1..... 3-20

at Indianapolis w..... 5-1
at Central Okla. 1..... 7-10
at Indianapolis w..... 20-8
S. Dakota State w.... 10-0
S. Dakota State w.... 11-1
Kansas Wesleyan ... w..... 10-0
Kansas Wesleyan ... w..... 11-1
at Bethany w..... 3-1
at Bethany w..... 3-0
Baker w..... 8-1
Benedictine w..... 8-2
at Avila (Mo.) w..... 8-3
at Wisconsin-Superior w... 11-2
at Mo. Southern 1..... 6-8
Mo. Southern 1..... 7-8
at Emporia State 1..... 5-7
at Emporia State 1..... 2-3
at Emporia State 1..... 4-11
at Emporia State w..... 8-1
Fort Hays State w..... 4-2
Fort Hays State 1..... 3-11
Northwest Mo. w..... 8-0
Northwest Mo. w..... 3-2
Northwest Mo. 1..... 7-8
Northwest Mo. 1..... 2-7
at Truman State w..... 6-5
at Truman State w..... 3-1
at Truman State w..... 3-2
at Truman State w..... 5-1
at Northwest Mo. w..... 22-2
at Kansas 1..... 8-9
Mo. Western w..... 5-4
Mo. Western 1..... 7-8
Mo. Western w..... 6-1
Mo. Western w..... 6-5
Rockhurst (Mo.) ... 1..... 8-7
Central Mo. 1..... 6-10
Central Mo. 1..... 0-1
Central Mo. 1..... 4-5
Central Mo. 1..... 1-5
Avila w..... 6-3
Avila w..... 8-3
at Mo.-St. Louis w..... 11-3
at Mo.-St. Louis 1..... 0-7
at Mo.-St. Louis 1..... 5-6

1996 • 31-19**Coach Steve Anson**

at Neb.-Kearney 1..... 1-7
at Northwest Mo. 1..... 2-3
at Emporia State 1..... 1-6
at Pittsburg State 1..... 0-9
at Neb.-Kearney 1..... 3-4
at Neb.-Omaha 1..... 2-3
at Neb.-Omaha 1..... 4-5
Peru State (Neb.) ... w..... 1-0
Doane (Neb.) w..... 14-1
Buena Vista (Neb.) . w..... 8-0
Baker (Kan.) w..... 4-3
Baker (Kan.) w..... 6-4
Peru State (Neb.) ... w..... 5-0
Dana (Neb.) w..... 6-2
Dana w..... 11-3
Adams State (Colo.) w..... 2-1
Adams State w..... 7-4
at Northwest Mo. 1..... 1-2
at Northwest Mo. 1..... 1-2
Mo. Western w..... 3-2
Mo. Western w..... 10-0
at Central Iowa w..... 8-1
at Southern Nazarene. w..... 8-1
at Southern Colorado .. 1..... 1-2
Southern Colorado . w..... 12-1
Southern Colorado . w..... 11-3
Emporia State w..... 8-0
Emporia State 1..... 7-8
at Truman State w..... 11-5
at Truman State w..... 4-3

at Central Mo. 1..... 2-9
at Central Mo. 1..... 3-13
at Emporia State w..... 10-4
at Emporia State w..... 3-0
at Neb.-Kearney w..... 3-1
at Okla. City 1..... 0-9
at Emporia State 1..... 0-5
at Southwest Baptist . w..... 11-0
Pittsburgh State ... w..... 9-0
Pittsburgh State ... w..... 13-1
at Pittsburg State ... w..... 13-4
at Mo.-Rolla w..... 4-0
at Southwest Baptist . w..... 12-2
at Lincoln (Mo.) w..... 4-0
at Mo. Southern 1..... 1-5
at St. Louis 1..... 5-12
at Ptsburgh State 1..... 7-8
at Central Mo. State .. w..... 4-2
at Emporia State 1..... 10-12
at Mo. Southern 1..... 1-7

1997 • 25-23**Coach Steve Anson**

m02 at Fort Hays State 1..... 0-10
m02 at Fort Hays State w..... 3-2
m04 Pittsburg State w..... 6-5
m04 Pittsburg State 1..... 5-8
m06 at Northwest Mo. 1..... 3-5
m06 at Northwest Mo. 1..... 4-6
m07 Peru State w... 13-12
m08 Mankato State 1..... 3-4
m08 Mankato State w..... 3-2
m09 Kansas Wesleyan ... w..... 11-5
m09 Kansas Wesleyan ... w..... 11-0
m11 at Mo. Valley w..... 8-5
m11 at Mo. Valley w..... 8-7
m12 * at Lincoln w..... 7-6
m12 * at Lincoln 1..... 1-12
m16 at Central Okla. 1..... 4-5
m16 at Central Okla. L1 ... 0-19
m18 at Bethany w... 19-10
m20 Benedictine 1..... 3-4
m22 * at Truman State 1..... 2-10
m22 * at Truman State w... 17-13
m23 * at Truman State w... 18-4
m24 at Harris-Stowe w..... 12-9
m26 * at Mo.-Rolla 1..... 2-3
m26 * at Mo.-Rolla w..... 8-6
m28 * Mo. Western w..... 6-4
m29 * Mo. Western 1..... 1-4
m29 * Mo. Western 1..... 3-15
a01 * Southwest Baptist . w..... 1-0
a01 * Southwest Baptist . w..... 3-1
a02 at Kansas Newman ... w..... 12-7
a02 at Kansas Newman ... w..... 5-6
a03 Baker 1..... 4-1
a09 * at Pittsburg State 1..... 3-6
a09 * at Pittsburg State w..... 7-4
a13 * at Emporia State 1..... 4-5
a13 * at Emporia State 1..... 6-10
a15 Fort Hays State 1..... 0-7
a15 Fort Hays State w..... 6-4
a16 * Mo. Southern w..... 8-3
a16 * Mo. Southern w..... 6-5
a19 * Northwest Mo. 1..... 2-3
a19 * Northwest Mo. 1..... 2-12
a20 * Northwest Mo. w..... 8-7
a22 Rockhurst (Mo.) ... w... 12-11
a25 \$ vs Mo. Southern w..... 13-2
a25 \$ at Central Mo. State .. 1..... 5-11
a26 \$ vs Mo. Southern 1..... 2-7

#MIAA TOURNAMENT**1999 • 26-17****Coach Steve Anson**

f19 at Fort Hays State 1..... 2-4
f19 at Fort Hays State 1..... 3-9
a05 * at Fort Hays State w..... 8-2
a08 * at Mo.-Rolla w..... 20-7
a08 * at Mo.-Rolla 1..... 1-6
a09 * at Mo.-Rolla w..... 9-6
a12 * Northwest Mo. 1..... 2-3
a12 * Northwest Mo. w..... 7-3
a14 * at Southwest Baptist .. 1..... 7-10
a14 * at Southwest Baptist . w..... 24-6
a15 * at Southwest Baptist . w..... 13-6
a17 at Rockhurst (Mo.) ... 1..... 5-6
a19 * at Emporia State w... 14-13
a19 * at Emporia State w... 14-13
a20 * at Mo.-Rolla w..... 9-6
a20 * at Mo.-Rolla w..... 10-3
a22 * at Mo.-Rolla w..... 9-6
a23 Mid-Amer. Nazarene w..... 9-3
m24 * Central Mo. 1..... 1-10
m24 * Central Mo. w..... 6-4
m26 * Southwest Baptist .. 1..... 4-7
m27 * Southwest Baptist .. 1..... 1-7
m27 * Southwest Baptist .. 1..... 3-6
m28 Augustana (S. D.) . w.... 13-7
m31 * at Emporia State 1..... 7-9
m31 * at Emporia State w... 11-10
a02 * at Pittsburg State 1..... 2-14
a07 * Northwest Mo. w..... 5-1
a07 * Northwest Mo. w..... 5-1
a10 * Mo. Southern w..... 14-9
a10 * Mo. Southern w..... 6-2
a11 * Mo. Southern w..... 16-5
a18 * at Lincoln (Mo.) 1..... 8-18
a18 * at Lincoln 1..... 11-12
a19 * at Truman State 1..... 6-7
a19 * at Truman State 1..... 0-8

1998 • 22-20**Coach Steve Anson**

f22 Fort Hays State w..... 4-2
f22 Fort Hays State 1..... 4-5
m03 Wayne State (Neb.) w..... 1-0

Wayne State w..... 8-5
m03 Mo.-Rolla w..... 9-7
m22 * Mo.-Rolla w..... 3-2
m23 Kansas Wesleyan ... w..... 7-3
m23 Kansas Wesleyan ... w..... 13-1
m24 Mid-Amer. Nazarene w... 12-6
m25 at Kansas 1..... 2-6
m25 at Kansas 1..... 6-14
m26 Peru State (Neb.) ... w... 12-11
m26 Peru State w..... 12-4
m28 * at Mo. Western w..... 12-5
m28 * at Mo. Western w..... 9-2
m29 * at Mo. Western w..... 4-1
m31 * at Southwest Baptist . w.... 10-6
m31 * at Southwest Baptist .. 1... 13-24
a04 * at Central Mo. 1..... 5-12
a04 * at Central Mo. w.... 11-9
a05 * at Central Mo. 1..... 5-9
a08 * Pittsburg State 1..... 7-13
a10 * Emporia State 1..... 3-11
a11 * Emporia State 1..... 2-3
a11 * Emporia State w..... 8-2
a14 at Pittsburg State 1..... 10-19
a14 at Pittsburg State 1..... 8-11
a15 * at Mo. Southern 1..... 4-8
a15 * at Mo. Southern 1..... 2-9
a18 * at Northwest Mo. 1..... 9-10
a18 * at Northwest Mo. w..... 7-6
a19 * at Northwest Mo. 1..... 4-5

a21 Benedictine 1..... 8-17
a22 * Lincoln (Mo.) w..... 5-4
a22 * Lincoln w..... 5-2
a25 * Truman State 1..... 9-18
a25 * Truman State w..... 7-3
a26 * Truman State 1..... 1-11
m02 \$ at Northwest Mo. w..... 10-5
m02 \$ at Northwest Mo. w..... 20-8
m08 \$ vs Emporia State 1..... 6-7
m08 \$ vs Lincoln 1..... 8-15
#MIAA TOURNAMENT

1999 • 26-17**Coach Steve Anson**

f19 at Fort Hays State 1..... 2-4
f19 at Fort Hays State 1..... 3-9
a05 * at Fort Hays State w..... 8-2
a08 * at Mo.-Rolla w..... 20-7
a08 * at Mo.-Rolla 1..... 1-6
a09 * at Mo.-Rolla w..... 9-6
a12 * Northwest Mo. 1..... 2-3
a12 * Northwest Mo. w..... 7-3
a14 * at Southwest Baptist .. 1..... 7-10
a14 * at Southwest Baptist . w..... 24-6
a15 * at Southwest Baptist . w..... 13-6
a17 at Rockhurst (Mo.) ... 1..... 5-6
a19 * at Emporia State w... 14-13
a19 * at Emporia State w... 14-13
a20 * at Mo.-Rolla w..... 9-6
a20 * at Mo.-Rolla w..... 10-3
a22 * at Mo.-Rolla w..... 9-6
a23 Mid-Amer. Nazarene w..... 9-3
m24 * Central Mo. 1..... 1-10
m24 * Central Mo. w..... 6-4
m26 * Southwest Baptist .. 1..... 4-7
m27 * Southwest Baptist .. 1..... 1-7
m27 * Southwest Baptist .. 1..... 3-6
m28 Augustana (S. D.) . w.... 13-7
m31 * at Emporia State 1..... 7-9
m31 * at Emporia State w... 11-10
a02 * at Pittsburg State 1..... 2-14
a07 * Northwest Mo. w..... 5-1
a07 * Northwest Mo. w..... 5-1
a10 * Mo. Southern w..... 14-9
a10 * Mo. Southern w..... 6-2
a11 * Mo. Southern w..... 16-5
a18 * at Lincoln (Mo.) 1..... 8-18
a18 * at Lincoln 1..... 11-12
a19 * at Truman State 1..... 6-7
a19 * at Truman State 1..... 0-8

a21 * Mo. Western w..... 4-0
a21 * Mo. Western w..... 2-1
m02 * Southwest Baptist . w.... 11-5
m02 * Southwest Baptist . w.... 10-6
m03 at Rockhurst (Mo.) 1..... 1-12
m07 \$ at Central Mo. w..... 4-2
m08 \$ vs Pittsburg State 1..... 2-5
m08 \$ at Central Mo. 1..... 3-7
#MIAA TOURNAMENT

2000 • 37-21**Coach Steve Anson**

f25 Newman 1..... 4-11
f25 Newman w..... 8-7
f27 at Fort Hays State 1..... 1-13
f27 at Fort Hays State 1..... 2-3
m01 Kansas Wesleyan ... w.... 10-6
m01 Kansas Wesleyan ... w..... 6-1
m04 Sioux Falls (S. D.) . w.... 7-4
m04 Morningside (Iowa) 1..... 2-3
m05 Sioux Falls w..... 5-2
m05 Morningside 1..... 3-4
m11 Neb.-Omaha 1... 11-14
m11 Neb.-Omaha w... 14-13
m12 at Bethany 1..... 3-4
m18 at Lincoln w..... 7-3
m18 at Lincoln w..... 4-2
m19 at Lincoln w..... 11-3
m21 Mid-Amer. Nazarene w... 11-3
m21 Mid-Amer. Nazarene 1..... 6-7
m22 * at Northwest Mo. 1..... 0-4
m22 * at Northwest Mo. w..... 6-5
m26 * Truman State w..... 9-1
m26 * Truman State w... 12-11
m28 Peru State (Neb.) ... w.... 7-6
m29 Rockhurst (Mo.) ... w..... 4-3
m29 Rockhurst (Mo.) ... 1..... 6-7
a01 * Emporia State w..... 7-6
a01 * Emporia State w..... 15-9
a02 * Mo. Western w..... 7-4
a02 * Mo. Western w..... 20-2
a04 Baker (Kan.) w..... 6-5
a04 Baker (Kan.) w..... 12-5
a05 * at Truman State w..... 4-1
a05 * at Truman State w..... 7-2
a08 * at Mo.-Rolla w..... 20-7
a08 * at Mo.-Rolla 1..... 1-6
a09 * at Mo.-Rolla w..... 9-6
a12 * Northwest Mo. 1..... 2-3
a12 * Northwest Mo. w..... 7-3
a14 * at Southwest Baptist .. 1..... 7-10
a14 * at Southwest Baptist . w..... 24-6
a15 * at Southwest Baptist . w..... 13-6
a17 at Rockhurst (Mo.) ... 1..... 5-6
a19 * at Emporia State w... 14-13
a19 * at Emporia State w... 14-13
a21 * Mo. Southern w..... 9-8
a21 * Mo. Southern w..... 6-4
a22 * Mo. Southern w..... 8-4
a26 * at Mo. Western w..... 4-1
a26 * at Mo. Western 1..... 2-3
a30 * Central Mo. 1..... 3-16
a30 * Central Mo. 1..... 1-3
a30 * Central Mo. 1..... 6-10
m07 * at Pittsburg State 1..... 8-15
m07 * at Pittsburg State w..... 5-2
m12 \$ vs Mo. Southern w..... 5-4
m13 \$ at Central Mo. w..... 9-7
m14 \$ at Central Mo. 1..... 1-8
m14 \$ at Central Mo. 1..... 5-6
#MIAA TOURNAMENT

2001 • 22-25**Coach Steve Anson**

m05 at Newman 1..... 5-8
m5 at Newman 1..... 5-12
m06 at Fort Hays State 1..... 6-11
m06 at Fort Hays State w..... 5-4

m09	Jamestown	1.2-3 (8)
m09	Bethany	w 6-1
m10	Neb.-Omaha	1..... 3-5
m10	Neb.-Omaha	1..... 2-8
m14	Fort Hays State	1..... 7-8
m14	Fort Hays State	1.5-6 (8)
m20	St. Mary.....	w 19-1
m20	St. Mary.....	18-10 (8)
m21 *	Northwest Mo.....	1..... 0-11
m21 *	Northwest Mo.....	w 5-4
m25 *	at Truman State.....	1..... 3-6
m25 *	at Truman State.....	1..... 3-4
m27	Rockhurst	w 4-3
m30 *	at Emporia State	w 3-2
m30 *	at Emporia State	1..... 1-3
a01 *	at Mo. Western.....	w 6-0
a01 *	at Mo. Western.....	w 10-3
a04 *	Truman State.....	1..... 4-6
a04 *	Truman State.....	w 7-6
a07 *	Mo.-Rolla.....	1..... 0-15
a07 *	Mo.-Rolla.....	w 5-3
a08 *	Mo.-Rolla.....	w 6-5(10)
a13 *	Southwest Baptist... w	13-5
a13 *	Southwest Baptist... w	9-7
a14 *	Southwest Baptist... w	15-6
a17 *	at Northwest Mo.....	w 13-5
a17 *	at Northwest Mo.....	w 15-8
a18 *	Emporia State	1..... 1-3
a18 *	Emporia State	w 3-2
a21 *	at Mo. Southern	1..... 4-5
a21 *	at Mo. Southern	1..... 5-6
a22 *	at Mo. Southern	1..... 1-11
a25 *	Mo. Western.....	w 4-2
a25 *	Mo. Western.....	w 10-0
a28 *	at Central Mo.....	w 12-4
a28 *	at Central Mo.....	1..... 4-6
a29 *	at Central Mo.....	1..... 8-11
m01	at Kansas	1..... 0-9
m05 *	Pittsburg State.....	1..... 4-10
m05 *	Pittsburg State.....	w 7-2
m11 \$	vs Mo. Southern	110 2-3
m12 \$	vs Emporia State	w 12-5
m12 \$	vs Mo. Southern	1... 12-14

2002 • 16-32**Coach Steve Anson**

f19	at Fort Hays State	1 2-10
f19	at Fort Hays State	1..... 0-17
f21	Bethany	w 3-2
f23	at Rockhurst (Mo.).....	1..... 6-9
f23	at Rockhurst (Mo.).....	1 8-9
m07	Neb.-Omaha	w 1-0
m07	Neb.-Omaha	1 3-4
m10	Lincoln (Mo.).....	w 7-3
m10	Lincoln (Mo.).....	1..... 3-7
m13	Fort Hays State	1..... 3-9
m13	Fort Hays State	w 3-1
m15	vs Winona State	1..... 5-6
m16	vs Lincoln (Mo.).....	w 6-2
m17	vs Minn.-Crookston... w	6-1
m20 *	at Northwest Mo.....	1..... 0-14
m20 *	at Northwest Mo.	1..... 8-12
m23	Minn. State.....	1..... 1-2
m23	Minn. State.....	1..... 2-3
m24 *	Truman State.....	w 21-2
m27	Rockhurst (Mo.).....	1 3-8
m29 *	Emporia State	1 1-8
m29 *	Emporia State	1..... 3-13
m30 *	Mo. Western.....	w ... 15-4
m30 *	Mo. Western.....	1..... 2-6
a04 *	at Truman State.....	1..... 1-2
a04 *	at Truman State.....	w 8-7
a06 *	at Mo.-Rolla.....	w 11-1
a06 *	at Mo.-Rolla.....	1..... 4-5
a07 *	at Mo.-Rolla.....	w 8-6
a10 *	Northwest Mo.....	1..... 3-4
a10 *	Northwest Mo.	w 7-4

a12 *	at Southwest Baptist... w ..	16-12
a13 *	at Southwest Baptist... w	13-8
a13 *	at Southwest Baptist...1	1-2
a15	at Neb.-Omaha	1 5-6
a15	at Neb.-Omaha	1 4-20
a17 *	at Emporia State	1 5-10
a17 *	at Emporia State	w 4-3
a21 *	Mo. Southern	1..... 7-10
a21 *	Mo. Southern	1..... 2-6
a24 *	at Mo. Western.....	1..... 3-12
a24 *	at Mo. Western.....	1 2-6
a28 *	Central Mo. State.....	1..... 1-16
a28 *	Central Mo. State.....	1..... 3-10
a29 *	Central Mo. State.....	1..... 0-8
m04 *	at Pittsburg State.....	w 5-3
m04 *	at Pittsburg State	1..... 2-5
m05 *	at Pittsburg State.....	1..... 2-12

2003 • 21-27**Coach Steve Anson**

f13	vs Western Illinois	1..... 3-8
f17	Kansas Wesleyan w	15-3
f17	Kansas Wesleyan w	6-5
m06	Metro State	1..... 2-4
m07	Quincy.....	1..... 3-4
m07	Neb.-Omaha	w 8-5
m08	Neb.-Omaha	w 9-2
m08	Neb.-Omaha	1... 10-12
m10	Quincy.....	1..... 3-7
m12	Fort Hays State	1..... 5-6
m12	Fort Hays State	1..... 3-10
m14	Northeastern State . w	6-3
m15	Minn.-Crookston... w	7-6
m16	S. Dakota State.....	w 10-2
m22	vs Southwest State	1..... 9-12
m23 *	at Truman State.....	w 15-2
m23 *	at Truman State.....	w 9-1
m26	Rockhurst	1 5-10
m28	Rockhurst	w 7-2
m29 *	at Emporia State	1..... 1-8
m29 *	at Emporia State	1..... 4-7
m30 *	at Mo. Western.....	w 14-9
m30 *	at Mo. Western.....	1..... 3-4
a02 *	Truman State.....	w 13-8
a02 *	Truman State.....	w 9-8
a04 *	Mo.-Rolla.....	1..... 1-6
a05 *	Mo.-Rolla.....	1..... 5-6
a05 *	Mo.-Rolla.....	w 10-9
a09 *	at Northwest Mo. St...1	3-14
a09 *	at Northwest Mo. St...1	1-6
a11 *	Southwest Baptist... w	17-1
a11 *	Southwest Baptist... w	11-1
a12 *	Southwest Baptist... w	12-1
a15 *	Emporia State	1 3-9
a15 *	Emporia State	1..... 2-11
a18 *	at Mo. Southern	w 9-1
a18 *	at Mo. Southern	1..... 6-8
a19 *	at Mo. Southern	1..... 6-8
a22 *	Mo. Western.....	1..... 4-11
a22 *	Mo. Western.....	w 6-5
a26 *	at Central Mo. St.....	1..... 6-18
a27 *	at Central Mo. St.....	1..... 3-11
a27 *	at Central Mo. St.....	1..... 1-13
a29 *	Northwest Mo. St... w	2-0
a29 *	Northwest Mo. St...1	6-7
m02 *	Pittsburg State.....	1..... 4-18
m03 *	Pittsburg State.....	1..... 6-9
m03 *	Pittsburg State.....	w 2-1

2005 • 23-31**Coach Steve Anson**

f25	Wayne State	1..... 1-2
f25	Wayne State	w 6-4
m02	Rockhurst	1..... 3-14
m04	North Dakota.....	w 7-3
m04	North Dakota.....	w 4-3
m05	North Dakota.....	1... 11-12
m05	North Dakota.....	1..... 2-6
m06	North Dakota.....	w 10-0
m08	Baker	1..... 4-5
m12	Fort Hays State	1..... 7-5
m12	Fort Hays State	1..... 5-11
m13	Minn.-Crookston... w	9-1
m13	Minn.-Crookston... w	9-0
m14	Minn.-Crookston... w	16-0
m14	Minn.-Crookston... w	21-7
m16	Neb.-Omaha	1..... 3-17
m17	vs Bemidji State	w 11-9
m17	vs Bemidji State	w 13-2
m18	at Mo. Southern	w8 4-1
m18	at Pittsburg State.....	w 4-1
m28 *	Truman State.....	w 8-0
m28 *	Truman State.....	1..... 1-2
m30	at Fort Hays State	1..... 3-17
m30	at Fort Hays State	w 8-3
a02 *	at Emporia State	1..... 2-6
a02 *	at Emporia State	1..... 3-4
a03 *	at Mo. Western.....	1..... 2-3
a03 *	at Mo. Western.....	1..... 6-13
a07 *	at Truman State.....	w 21-0
a07 *	at Truman State.....	1..... 2-5
a08 *	Mo.-Rolla.....	w 12-1
a09 *	Mo.-Rolla.....	w 6-3
a09 *	Mo.-Rolla.....	1..... 3-5

m08	North Dakota.....	1..... 4-17
m10	Fort Hays State	w 7-3
m10	Fort Hays State	1..... 3-19
m14	Minn.-Crookston.....	w 9-4
m14	Minn.-Crookston... w	14-4
m15	Minn.-Crookston... w	10-5
m15	Minn.-Crookston... w	17-2
m20	S. Dakota State.....	w 9-5
m20	S. Dakota State.....	w 10-4
m21 *	Truman State.....	w 6-1
m21 *	Truman State.....	1..... 6-9
m23	at Rockhurst	1..... 7-8
m23	at Rockhurst	1..... 8-9
m24	Baker	w 14-4
m28 *	Mo. Western.....	112. 10-16
m28 *	Mo. Western.....	1..... 1-13
m29 *	Emporia State	1..... 5-9
m29 *	Emporia State	w 7-2
a01 *	at Truman	w 8-3
a01 *	at Truman	1..... 1-5
a02 *	at Mo.-Rolla.....	w 8-2
a03 *	at Mo.-Rolla.....	w ... 14-11
a03 *	at Mo.-Rolla.....	w 11-4
a06 *	Northwest Mo.....	1..... 3-10
a06 *	Northwest Mo.....	w 5-2
a09 *	at Southwest Baptist... w	5-1
a09 *	at Southwest Baptist...1	0-13
a13 *	at Emporia State	1..... 6-8
a13 *	at Emporia State	1..... 4-11
a16 *	Mo. Southern	1..... 7-8
a16 *	Mo. Southern	w 10-3
a17 *	Mo. Southern	w 14-6
a21 *	at Mo. Western.....	w 4-2
a21 *	at Mo. Western.....	1..... 1-3
a25 *	Central Mo. State.....	1..... 4-10
a25 *	Central Mo. State.....	1..... 3-7
a26 *	Central Mo. State.....	1..... 0-32
a28 *	at Northwest Mo.....	w 7-3
a28 *	at Northwest Mo.....	w 10-9
m01 *	at Pittsburg State.....	w 9-7
m01 *	at Pittsburg State.....	w 7-0
m02 *	at Pittsburg State.....	1..... 0-7

2005 • 23-31**Coach Steve Anson**

f25	Wayne State	1..... 1-2
f25	Wayne State	w 6-4
m02	Rockhurst	1..... 3-14
m04	North Dakota.....	w 7-3
m04	North Dakota.....	w 4-3
m05	North Dakota.....	1... 11-12
m05	North Dakota.....	1..... 2-6
m06	North Dakota.....	w 10-0
m08	Baker	1..... 4-5
m12	Fort Hays State	1..... 7-5
m12	Fort Hays State	1..... 5-11
m13	Minn.-Crookston... w	9-1
m13	Minn.-Crookston... w	9-0
m14	Minn.-Crookston... w	16-0
m14	Minn.-Crookston... w	21-7
m16	Neb.-Omaha	1..... 3-17
m17	vs Bemidji State	w 11-9
m17	vs Bemidji State	w 13-2
m18	at Mo. Southern	w8 4-1
m18	at Pittsburg State.....	w 4-1
m28 *	Truman State.....	w 8-0
m28 *	Truman State.....	1..... 1-2
m30	at Fort Hays State	1..... 3-17
m30	at Fort Hays State	w 8-3
a02 *	at Emporia State	1..... 2-6
a02 *	at Emporia State	1..... 3-4
a03 *	at Mo. Western.....	1..... 2-3
a03 *	at Mo. Western.....	1..... 6-13
a07 *	at Truman State.....	w 21-0
a07 *	at Truman State.....	1..... 2-5
a08 *	Mo.-Rolla.....	w 12-1
a09 *	Mo.-Rolla.....	w 6-3
a09 *	Mo.-Rolla.....	1..... 3-5

Northwest Missouri**State Bearcats**

Wednesday, March 22 in Maryville

Tuesday, April 11 in Topeka

**University Facts**

Location: Maryville, Mo.
Founded: 1905
Enrollment: ,6,350
Nickname: Bearcats
Colors: Forest Green and White
President: Dr. Dean L. Hubbard
Athletic Director: Dr. Bob Boerigter

Coaching Facts

Head Coach: Darin Loe
Overall Record: 333-285 (12th year)
Record at School: 177-151 (7th year)
Office Phone: 660.562.1352
Assistant Coach: Matt Johnson

Bearcat Baseball

2005 Record: 34-24
MIAA Record: 20-10
MIAA Finish: 3rd
Postseason: . . . 1-2 MIAA Tournament, third
Final Ranking: n/a
Series Record: NWMSU 31-37

Media Relations

Baseball contact: Chad Waller
Email: cwall@mail.nwmissouri.edu
Office Phone: 660.562.1118
Press Box Phone: n/a
Web site: www.northwestbearcats.com

Truman State**Bulldogs**

Sunday, March 26 in Topeka

Wednesday, April 5 in Kirksville

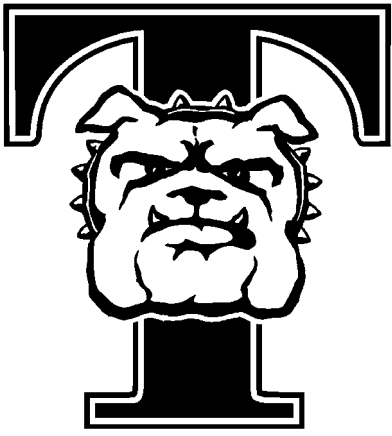
**University Facts**

Location: Kirksville, Mo.
Founded: 1867
Enrollment: ,6,000
Nickname: Bulldogs
Colors: Purple and White
President: Dr. Barbara Dixon
Athletic Director: Jerry Wollmering

Coaching Facts

Head Coach: Lawrence Scully
Overall Record: 63-160-1 (6th year)
Record at School: same
Office Phone: 660.785-6003
Assistant Coaches: Herb Sandker

Bulldog Baseball

2005 Record: 14-32-1
MIAA Record: 7-24
MIAA Finish: 9th
Postseason: n/a
Final Ranking: n/a
Series Record: WU leads 34-16

Media Relations

Baseball contact: Daniel Newton
Email: dnewton@truman.edu
Office Phone: 660.785.7778
Press Box Phone: n/a
Web site: gobulldogs.truman.edu

Emporia State**Hornets**

Sunday, April 1 in Topeka

Tuesday, April 18 in Emporia

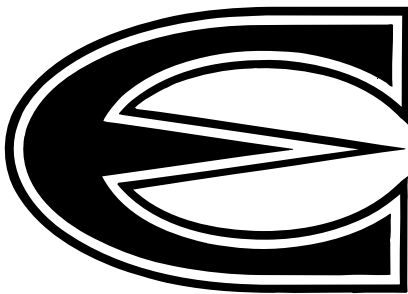
**University Facts**

Location: Emporia, Kan.
Founded: 1863
Enrollment: ,6,258
Nickname: Hornets
Colors: Old Gold and Black
President: Dr. Kay Schallenkamp
Athletic Director: Kent Weiser

Coaching Facts

Head Coach: Bob Fornelli
Overall Record: 383-155 (10th year)
Record at School: 77-43 (3rd year)
Office Phone: 620.341.5930
Assistant Coaches: Rick Cunningham,
..... Yancey Ayres, Jamie Sauder

Hornet Baseball

2005 Record: 41-20
MIAA Record: 19-11
MIAA Finish: 2nd
Postseason: . . . 1-2 in Central Regional, 3rd
Final Ranking: n/a
Series Record: ESU leads 51-118

Media Relations

Baseball contact: Don Weast
Email: weastdon@emporia.edu
Office Phone: 620.341.5526
Press Box Phone: 620.343.1815
Web site: www.emporia.edu/athletics

Missouri Western

Griffons

Sunday, April 2 in Topeka
Wednesday, April 26 in St. Joseph



University Facts

Location: St. Joseph, Mo.
Founded: 1969
Enrollment: 5,100
Nickname: Griffons
Colors: Black and Gold
President: Dr. James Scanlon
Athletic Director: Mark Linder

Coaching Facts

Head Coach: Buzz Verduzco
Overall Record: 162-136 (7th year)
Record at School: same
Office Phone: 785.271.4484
Assistant Coaches: Brandon Freeborn,
. Jacob Sur

Griffon Baseball

2005 Record: 33-22
MIAA Record: 21-10
MIAA Finish: 2nd
Postseason: . . . 0-2, 3rd in MIAA Postseason
Final Ranking: n/a
Series Record: WU leads 47-32

Media Relations

Baseball contact: Brett King
Email: king@missouriwestern.edu
Office Phone: 816.271.4257
Press Box Phone: N/A
Web site: www.gogriffons.com

Southwest Baptist

Bearcats

Friday, April 14 - Saturday, April 15
in Bolivar



University Facts

Location: Bolivar, Mo.
Founded: 1878
Enrollment: 3,563
Nickname: Bearcats
Colors: Purple and White
President: Dr. C. Pat Taylor
Athletic Director: Brent Good

Coaching Facts

Head Coach: Sam Berg
Overall Record: . . . 110-249-1 (10th year)
Record at School: . . . 89-207-1 (7th year)
Office Phone: 417.328.1791
Assistant Coach: Jeff Abbott

Bearcat Baseball

2005 Record: 24-27-1
MIAA Record: 12-19
MIAA Finish: 7th
Postseason: n/a
Final Ranking: n/a
Series Record: WU leads 21-9

Media Relations

Baseball contact: Adam Ledyard
Email: aledyard@sbuniv.edu
Office Phone: 417.328.1799
Press Box Phone: n/a
Web site: falcon.sbuniv.edu/athletics

Missouri Southern

Lions

Friday, April 21 - Saturday, April 22
in Topeka



University Facts

Location: Joplin, Mo.
Founded: 1968
Enrollment: 5,740
Nickname: Lions
Colors: Green and Gold
President: Dr. Julio S. Leon
Athletic Director: Sallie Beard

Coaching Facts

Head Coach: Warren Turner
Overall Record: . . . 823-649-3 (30th year)
Record at School: same
Office Phone: 417.625.9312
Assistant Coach: Mike Hagedorn

Lion Baseball

2005 Record: 24-28
MIAA Record: 15-15
MIAA Finish: 6th
Postseason: n/a
Final Ranking: n/a
Series Record: MSSU leads 18-25

Media Relations

Baseball contact: J.R. Belew
Email: belew-j@mssu.edu
Office Phone: 417.625.9359
Press Box Phone: n/a
Web site: www.mssu.edu/athletics

Central Missouri

Mules

Saturday, April 29 - Sunday, April 30
in Topeka



University Facts

Location: Warrensburg, Mo.
Founded: 1871
Enrollment: 11,000
Nickname: Mules
Colors: Cardinal and Black
President: Dr. Aaron Podolefsky
Athletic Director: Jerry Hughes

Coaching Facts

Head Coach: Darin Hendrickson
Overall Record: 114-17 (3rd year)
Record at School: same
Office Phone: 660.543.4800
Assistant Coaches: Steve Miller, Darin
. Vaughan, Kevin Moulder

Mule Baseball

2005 Record: 57-9
MIAA Record: 27-4
MIAA Finish: 1st
Postseason: . . . 3rd place in National Tourney
Final Ranking: 3
Series Record: CMSU leads 12-49

Media Relations

Baseball contact: Rob McCutcheon
Email: rmccutcheon@cmsu.edu
Office Phone: 660.543.4312
Press Box Phone: 660-543-8312
Web site: www.cmsu.edu/athletic

Pittsburg State

Gorillas

Saturday, May 6 - Sunday, May 7
in Pittsburg



University Facts

Location: Pittsburg, Kan.
Founded: 1903
Enrollment: 6,750
Nickname: Gorillas
Colors: Crimson and Gold
President: Dr. Tom Bryant
Athletic Director: Chuck Broyles

Coaching Facts

Head Coach: Steve Bever
Overall Record: 422-321 (15th year)
Record at School: same
Office Phone: 620.232.7951
Assistant Coaches: . . . Gary Grimaldi, Jason
. Clemensen, John Hill III, Brad Stroud

Gorilla Baseball

2005 Record: 29-21
MIAA Record: 16-14
MIAA Finish: 5th
Postseason: n/a
Final Ranking: n/a
Series Record: WU leads 33-27

Media Relations

Baseball contact: Dan Wilkes
Email: dwilkes@pittstate.edu
Office Phone: 620.235.4147
Press Box Phone: 620.249.4650
Web site: www.pittstate.edu/athletics

The 2006 MIAA

Postseason Tournament

Friday, May 12 - Sunday May 14
Site of regular season champion



Friday, May 12

Game 1: No. 2 vs No. 3
Game 2: No. 1 vs No. 4

Saturday, May 13

Game 3: Loser Game 1 vs Loser Game 2
Game 4: Winner Game 1 vs Winner Game 2
Game 5: Winner Game 3 vs Loser Game 4

Sunday, May 14

Game 6: Winner Game 4 vs Winner Game 5

2001 * A L	5-6	1998 * A W	9-2	1973	L	2-4	2000 * A L	0-4	1998	A L	8-11	Southwest Baptist (Mo.) 21-9	2001 * A L	3-4		
2001 * A L	1-11	1998 * A W	4-1	1973	L	2-4	2000 * A W	6-5	1999 * A L	2-14	2001 * H L		4-6			
2001 \$ A L	L10 2-3	1999 * H W	4-0	1975	L	0-4	2000 * H L	2-3	1999 \$ N L	2-5	2001 * H W		7-6			
2001 \$ A L	12-14	1999 * H W	2-1	1975	L	1-8	2000 * H W	7-3	2000 * A L	8-15	1984		A W	14-0	2002 * H W	21-2
2002 * H L	7-10	2000 * H W	7-4	1976	H L	0-5	2001 * H L	0-11	2000 * A W	5-2	1993		A L	5-6	2002 * A L	1-2
2002 * H L	2-6	2000 * H W	20-2	1976	H W	8-4	2001 * H W	5-4	2001 * H L	4-10	1996		A W	11-0	2002 * A W	8-7
2003 * A W	9-1	2000 * A W	4-1	1996	A L	2-3	2001 * A W	13-5	2001 * H W	7-2	1996		A W	12-2	2003 * A W	15-2
2003 * A L	6-8	2000 * A L	2-3	1996	A L	4-5	2001 * A W	15-8	2002 * A W	5-3	1997 * H W		1-0	2003 * A W	9-1	
2003 * A L	6-8	2001 * A W	6-0	2000	H L	11-14	2002 * A L	0-14	2002 * A L	2-5	1997 * H W		3-1	2003 * H W	13-8	
2004 * H L	7-8	2001 * A W	10-3	2000	H W	14-13	2002 * H L	3-4	2002 * A L	2-12	1998 * A W		10-6	2003 * H W	9-8	
2004 * H W	10-3	2001 * H W	4-2	2001	H L	3-5	2002 * H W	7-4	2003 * H L	4-18	1998 * A L		13-24	2004 * H W	6-1	
2004 * H W	14-6	2001 * H W	10-0	2001	H L	2-8	2003 * A L	3-14	2003 * H L	6-9	1999 * H L		4-7	2004 * H L	6-9	
2005	A W8 4-1	2002 * H W	15-4	2002	H W	1-0	2003 * A L	1-6	2003 * H W	2-1	1999 * H L		1-7	2004 * A W	8-3	
2005 * A L	2-6	2002 * H L	2-6	2002	H L	3-4	2003 * H W	2-0	2004 * A W	9-7	1999 * H L		3-6	2004 * A L	1-5	
2005 * A L	4-5	2002 * A L	3-12	2002	A L	5-6	2003 * H L	6-7	2004 * A W	7-0	1999 * H W		11-5	2005 * H W	8-0	
2005 * A L	1-6	2002 * A L	2-6	2002	A L	4-20	2004 * H L	3-10	2004 * A L	0-7	1999 * H W		10-6	2005 * H L	1-2	
		2003 * A W	14-9	2003	H W	8-5	2004 * H W	5-2	2005	A W	4-1		2000 * A L	7-10	2005 * A W	21-0
		2003 * H L	4-11	2003	H W	9-2	2004 * A W	7-3	2005 * H L	10-11	2000 * A W		24-6	2005 * A L	2-5	
		2003 * H W	6-5	2005	H L	3-17	2004 * A W	10-9	2005 * H W	4-3	2000 * A W		13-6			
		2004 * H L	1210-16				2005 * H W	6-5	2005 * H W	8-7	2001 * H W		13-5			
		2004 * H L	1-13				2005 * H L	9-14			2001 * H W		9-7			
		2004 * A W	4-2				2005 * A W9	6-5			2001 * H W		15-6			
		2004 * A L	1-3				2005 * A L	6-15			2002 * A W		16-12			
		2005 * A L	2-3								2002 * A W	13-8				
		2005 * A L	6-13								2002 * A L	1-2				
		2005 * H L	7-12								2003 * H W	17-1				
		2005 * H L	3-5								2003 * H W	11-1				
											2003 * H W	12-1				
											2004 * A W	5-1				
											2004 * A L	0-13				
											2005 * H W	3-2				
											2005 * H L	7-10				
											2005 * H W	5-4				

Opponent	Last met	Streak	W-L-T	Opponent	Last met	Streak	W-L-T
Adams St. (Colo.).....	1996	W4	4-0	Missouri Western	2005	L5	47-32
Augsburg (Minn.)	1969	W2	2-0	Morningside (Iowa)	2000	L2	1-2
Augustana (S. D.)	1999	W1	1-0	Nebraska	1992	L3	0-3
Avila (Mo.).....	1995	W1	4-0	Nebraska-Kearney	2004	L1	4-16
Baker (Kan.).....	2005	L1	43-13-1	Nebraska-Omaha	2005	L1	27-23
Bellevue (Neb.)	1987	W5	6-0	Newman (Kan.)	2001	L2	17-16
Bemidji St. (Minn.)	2005	W5	7-3	North Dakota.....	2005	W1	5-4
Benedictine (Kan.)	1998	L2	48-44-1	Northeastern State (Okla.)	2003	W1	3-3
Bethany (Kan.).....	2002	W2	31-9	Northern Iowa.....	1993	W1	1-0
Briar Cliff (Iowa)	1993	L2	0-2	Northern Sate (S. D.)	1990	W1	1-0
Buena Vista (Iowa)	1996	W1	1-0	Northwestern Iowa	1984	W2	2-0
Cameron (Okla.)	1988	L1	1-1	Northwest Missouri	2005	L1	31-37
Central Arkansas	1984	W1	1-0	Oklahoma Baptist	1989	L2	0-2
Central Iowa	1996	W1	1-0	Oklahoma City (Okla.).....	1996	L1	1-2
Central Missouri	2005	L14	12-49	Oral Roberts (Okla.).....	1989	L8	0-6
Central Oklahoma	1997	L5	11-14	Ottawa (Kan.)	1977	W7	15-1
Concordia (Neb.).....	1982	W2	2-0	School of the Ozarks (Mo.)	1986	W2	2-0
Dakota Wesleyan (S.D.).....	1994	W2	2-0	Parsons (Texas)	1965	L1	0-1
Dana (Neb.).....	1996	W2	2-0	Peru State (Neb.)	2000	W8	10-1
Doane (Neb.)	1996	W3	4-1	Pittsburg State (Kan.)	2005	W2	33-27
East Central (Okla.)	1986	L1	6-3-1	Quincy (Ill.)	2003	L3	0-2
C. of Emporia (Kan.)	1969	L1	18-11	Randolph (Tex.)	1965	L1	0-1
Emporia State (Kan.).....	2005	L6	51-118	Regis (Colo.)	1992	W1	2-1
Forbes AFB (Kan.).....	1960	L2	7-8	Rockhurst (Mo.).....	2005	L3	19-23
Fort Hays State (Kan.)	2005	W1	52-65	St. Ambrose (Iowa)	1983	W2	2-0
Fort Riley (Kan.).....	1958	W1	1-0	St. Cloud (Minn.)	1971	L1	2-1
Friends (Kan.)	1988	W8	13-1	St. Edwards (Texas)	1965	W1	1-0
Harris-Stowe (Mo.)	1997	W1	1-0	St. John's (Kan.)	1984	W2	1-0
Hastings (Neb.)	1999	W5	5-0	St. Joseph's (Ind.)	1984	L1	0-1
Indianapolis (Ind.).....	1995	W2	2-0	St. Louis (Mo.).....	1996	L1	0-1
IUPUI	1984	W1	1-1	St. Mary College (Kan.).....	2001	L1	1-1
Jamestown (N.D.)	2001	L1	1-2	St. Mary of the Plains (Kan.) ..	1992	W1	3-2
Kansas	2001	L13	10-42	St. Mary's (Texas)	1965	L1	0-1
Kansas State	2005	L14	3-16	Sam Houston (Texas)	1965	L1	0-1
Kansas Wesleyan	2003	W4	30-6	Sioux Falls (S.D.)	2000	W4	4-0
Lackland AFB (Texas)	1965	L1	0-1	South Dakota	1992	L1	1-1
Lincoln (Mo.)	2005	W1	9-7	South Dakota State.....	2004	W5	3-0
Marymount (Kan.)	1988	W15	23-2	Southern Colorado	1996	W2	2-1
Maryville (Mo.)	1972	W1	2-4	Southwest Baptist (Mo.)	2000	W1	21-9
Mayville (N. D.)	1987	W2	2-2	Southwest State (Minn.)	2003	L1	0-1
Metro State (Colo.)	2003	L1	0-1	Sterling (Kan.)	1988	W1	12-2
Mid-America Nazarene (Kan.) ..	2000	L1	26-6	Tabor (Kan.)	1990	W7	8-1
Midland College (Texas).....	1973	W2	2-0	Tarkio (Mo.).....	1983	W4	4-0
Midland Lutheran (Neb.)	1990	W2	2-0	Truman (Mo.)	2005	L1	34-16
Minnesota-Crookston.....	2005	W10	10-0	Upper Iowa.....	1970	L2	0-2
Minnesota-Morris	1990	W1	1-0	Valley City State (N.D.).....	1999	W2	2-0
Minnesota State, Mankato	2002	L2	1-3	Wayne St. (Neb.)	2005	W1	9-8
Minot State (Minn.)	1982	W1	1-1	Western Illinois.....	2003	L1	0-1
Missouri-Kansas City.....	1972	W2	2-0	Westmar College (Iowa)	1986	W4	4-0
Missouri-Rolla	2005	L1	20-7	Wichita State (Kan.)	1988	L11	10-13
Missouri Southern	2005	L3	18-25	William Jewell (Mo.)	1977	L2	2-3
Missouri-St. Louis	1995	L2	1-4	Winona St. (Minn.)	2002	L1	3-4
Missouri Valley (Mo.)	1997	W4	4-0	Wisconsin-Superior	1995	W1	1-0