

Media Information.....	3
2006-07 Schedule.....	4

2006-07 Season Outlook.....5-12

Numerical Roster.....	6
Roster Breakdowns.....	7
Team Photos.....	8
Photo Roster.....	9
Season Outlook.....	10-11
Player Personal Profiles.....	12

The 2006-07 Ichabods.....13-30

Senior Kyle Fisher.....	14-15
Junior Dylan Channel.....	16-17
Junior Andrew Meile.....	18-19
Junior Brady Sisk.....	20-21
Junior Kyle Snyder.....	22-23
Sophomore Paul Byers.....	24-25
Sophomore Moriba DeCoteau.....	26-27
Redshirt Senior Frank Phifer.....	28
Redshirt Sophomore Adam Head.....	28
Freshman Jake Carter.....	29
Junior transfer Grant Hargett.....	29
Junior transfer Reed Hein.....	29
Freshman Garrett Love.....	30
Junior transfer Sergio Negrin.....	30
Senior transfer Michael Williams.....	30

The Coaching Staff.....31-36

Head Coach Bob Chipman.....	32-35
Washburn Coaching Records.....	34
Assistant Coach Ewan Auguste.....	36

2005-06 Season Review.....37-50

Season in Review.....	38
Miscellaneous Statistics.....	39
Season Statistics.....	40
MIAA Only Statistics.....	40
Season Results.....	41
Game Highs.....	42
Game-by-Game Statistics.....	43
Player Points-Assists-Rebounds.....	44
Box Scores.....	45-49
Summer Trip to China Statistics.....	50

The MIAA/2006-07 Opponents...51-64

About the MIAA.....	52
2005-06 MIAA Standings.....	53
2005-06 MIAA Awards.....	53
2005-06 MIAA Statistic Leaders ...	54-55
MIAA Record Book.....	56-57
2006-07 Opponents.....	58-64

The Washburn Record Book.....65-84

Washburn's Elite Clubs.....	66
1,000 Point Club.....	67-69
Team and Individual Leaders.....	70
Scoring Leaders.....	71

Rebounding Leaders.....	72
Field Goal Leaders.....	73
3-Point Leaders.....	74
Free Throw Leaders.....	75
Assist Leaders.....	76
Steal Leaders.....	77
Block Leaders.....	78
Miscellaneous Individual Leaders.....	79
Team Records.....	79
Team Game Scoring Records.....	80
Miscellaneous W/L Records.....	80
All-time 100-Point Games.....	81
All-time Overtime Games.....	81
Year-by-Year W/L Records.....	82-83
Year-by-Year Team Statistics.....	84

Ichabod Basketball History.....85-110

National Championships.....	86
Postseason History.....	87
NCAA Tournament Appearances ..	88-91
Washburn All-Americans.....	92
Honors and Awards.....	93
All-time Letterwinners.....	94
All-time Jersey Numbers.....	95
WU in the Final Season Poll.....	96-97
All-time Series Records.....	98
Series Results vs 2006-07 Opponents..	99-100
Year-by-Year Game Results.....	101-109
Lee Arena Records.....	110

This is Washburn University...111-122

About Washburn.....	112-113
Washburn Athletics.....	114
Athletic Success.....	115
Athletic Staff.....	116-117
Athletics Directory.....	118
This is Topeka.....	119
Athletic Facilities.....	120-121
2006 Summer Trip to China.....	122

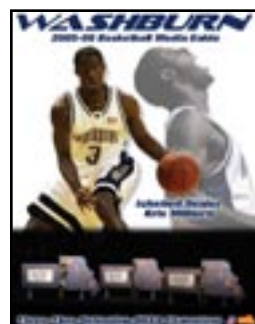

The 2005-06 Washburn Men's Basketball Media Guide was voted third best in the nation by the College Sports Information Directors of America.

Quick Facts

Name of School.....	Washburn University
City/Zip.....	Topeka, Kan. 66621
Founded.....	1865
Enrollment.....	7,002
Nickname.....	Lady Blues
School Colors.....	Yale Blue and White
Home Court/Capacity.....	Lee Arena / 3,902
Affiliation.....	NCAA Division II
Conference.....	Mid-America Intercollegiate Athletics Association
President.....	Dr. Jerry Farley
Alma Mater, Yr.	Oklahoma '68
Athletics Director.....	Loren Ferre'
Alma Mater, Yr.	Texas Christian '71
Athletic Dept. Phone.....	(785) 670-1135
Ticket Office Phone.....	(785) 670-1092

Coaching Staff

Head coach.....	Bob Chipman
Alma mater, Yr.	Kansas State, 1973
Record at school.....	620-221 (.737), 27 years
Career record.....	same
Basketball office phone.....	(785) 670-1355
Best time/day to call.....	Mornings
Assistant Coach.....	Ewan Auguste

Sports Information

Sports Information Director.....	Gene Cassell
Office phone.....	(785) 670-1791
E-mail.....	gene.cassell@washburn.edu
Home phone.....	(785) 357-5094
Assistant SID (MBB Contact)	Jeremy Wangler
Office phone.....	(785) 670-1948
E-mail.....	jeremy.wangler@washburn.edu
Mobile phone.....	(785) 845-8636
SID fax.....	(785) 670-1091
Press Box Phone.....	(785) 670-1754
SID mailing address.....	1700 College Topeka, Kan. 66621
Overnight Address.....	Petro Allied Health Center, Room 200 D-E Topeka, KS 66621
Athletics Web Site.....	www.wusports.com

Credits

The 2006-07 Washburn Basketball Media Guide was designed by Assistant Sports Information Director Jeremy Wangler. Action, team and mug shots were taken by Sports Information Director Gene Cassell. Additional photos were taken by Wangler and Chad Hickman. Historical photos courtesy of the "Kaw," the Washburn year-book. The guide was edited by Wangler and Cassell and was printed by Capital Graphics of Topeka.

2006-07 Ichabods Basketball

The 2006-07 Washburn University Men's Basketball Media Guide is intended to provide information for writers, broadcasters, sports editors, sports information personnel and fans who follow the Ichabods. Material in the guide was current as of the printing deadline of Oct. 18, 2006. Additional information is available in the Washburn Sports Information Office and through weekly releases available to personnel from accredited media outlets covering the Ichabods.

Washburn University is in Topeka, Kan., at the intersection of 21st Street and Washburn Avenue. Lee Arena is located in the Petro Allied Health Center at the east edge of the Washburn campus. Parking for the facility is adjacent to Washburn Avenue.

The Washburn University Sports Information Office is located in room 200 of the Petro Allied Health Center. Office hours are from 8:30 a.m. to 5 p.m., Monday through Friday.

Phone: (785) 670-1948; Fax: (785) 670-1091. You may e-mail the SID office at jeremy.wangler@washburn.edu.

Media credentials are available to personnel from accredited media outlets by contacting Jeremy Wangler, Assistant Sports Information Director, Washburn University, Topeka, Kansas, 66621. Credentials are available 60 minutes before tipoff at the Will Call window at the southeast entrance of Lee Arena. All media seating in the Lee Arena press box is reserved on a game-by-game basis and space is limited. Please contact the Sports Information Office at least four days before the game date to ensure a seat in the press box.

Radio stations wishing to broadcast from Lee Arena should make broadcast requests through the Sports Information Office at

Ichabods on Radio

Washburn Basketball games will be broadcast in northeast Kansas on either AM580 WIBW or Country Legends 106.9 FM. Bruce Steinbrock is the play-by-play voice of the Ichabods and Lady Blues basketball squads and former Ichabod quarterback and assistant coach, Mark Elliott, will provide color commentary.

The AM580 signal has a signal strength of six states.

All Washburn Ichabod and Lady Blues games will also be broadcast on the World Wide Web at www.wusports.com by following the links to listen to the games.

least one week prior. One courtesy line will be made available to the official station of each visiting team. Additional stations wishing to broadcast must install their own line. AM 580 WIBW and Country Legends 106.9 FM are the official broadcast stations of the Washburn Ichabods.

Ethernet and wireless internet connections are available in the press, as well as telephone lines. Instructions are provided in the press box to connect to the Washburn network.

Media services include a game program and lineups, plus statistics and game notes for each team. Halftime stats are provided as well as individual and team stats and a play-by-play summary. Statistics are kept on the Automated Scorebook computer system. Pizza and refreshments are available before each game.

Postgame interviews with Coach Bob Chipman are available to media personnel after his brief meeting with the team immediately following the game. Players will be brought, by request, to Lee Arena press box or made available outside the locker room.

Ichabods on the World Wide Web

Starting in 2006-07, all Washburn Ichabods and Lady Blues home MIAA games will be shown on a live webcast. Fans can catch the action by logging on to www.wusports.com from anywhere in the world. Along with the live webcast, live stats, and live streaming of the radio broadcast can be found there.

www.wusports.com is also the home for scores, schedules, stats, rosters and game stories from all Washburn sports.



Bruce Steinbrock



Mark Elliott



Covering the Ichabods

PRINT

Topeka Capital-Journal

785.295.1188

785.295.1230 Fax

616 Jefferson

Topeka, KS 66607

1.800.777.7171

Sports Editor: Eric Turner

WU Beat Writer: Ken Corbett

785.295.1123

Kansas City Star

816.234.4355

816.234.4360 Fax

1729 Grand Ave., Kansas City, MO 64108

Small College Beat Writer: David Boyce

Salina Journal

785.827.6363

785.827.6060 Fax

P.O. Box 779, Salina, KS 67401

800.827.6363

Wichita Eagle

800.825.6397

316.268.6536 Fax

825 East Douglas, Wichita, KS 67201

Small College Beat Writer

Hutchinson News

800.766.5772

316.662.4186 Fax

P.O. Box 190, Hutchinson KS, 67504

Sports Editor

Washburn Review

785.233.3211

785.231.1035 Fax

1700 SW College, Topeka, KS 66621

Sports Editor

RADIO STATIONS

WIBW (580AM/94.5FM)

785.297.9797

785.272.3536 Fax

P.O. Box 119, Topeka, KS 66601

Sports Department: Bruce Steinbrock

WIRE SERVICES

Associated Press

800.852.4844

816.421.3590 Fax

215 West Pershing, Kansas City, MO 64108

TV STATIONS

KSNT-27 (NBC)

785.582.3222

785.582.5283 Fax

P.O. Box 2700, Topeka, KS 66601

Sports Director: Johnny Kane

WIBW-13 (CBS)

785.272.7030

785.271.0418 Fax

P.O. Box 119, Topeka, KS 66601

Sports Director: Mark Ewing

KTKA-49 (ABC)

785.273.4949

785.215.8495 Fax

2121 SW Chelsea Dr. Topeka, KS 66614

Sports Director: Nic Griffith

Date	Opponent	Place	Time
Thu. Nov. 2	at Kansas (Exhibition)	Lawrence, Kan.	7:08 p.m.
Sat. Nov. 4	at Kansas State (Exhibition)	Manhattan, Kan.	TBA
Wed. Nov. 15	Kansas Wesleyan	Topeka	7 p.m.
Eastern New Mexico Tournament • Portales, N.M.			
Fri. Nov. 17	Fort Hays State	Portales, N.M.	7 p.m.
Sat. Nov. 18	Eastern New Mexico State/Western State	Portales, N.M.	7/9 p.m.
Tue. Nov. 21	at Nevada-Las Vegas	Las Vegas, Nev.	9:30
Fri. Nov. 24	Cameron	Topeka	2 p.m.
Tue. Dec. 5	at Central Oklahoma	Edmond, Okla.	8 p.m.
Sat. Dec. 9	Missouri Western*	Topeka	7:30 p.m.
Sat. Dec. 16	at Cameron	Lawton, Okla.	3:30 p.m.
Lynn Tournament • Boca Raton, Fla.			
Wed. Dec. 20	at Lynn	Boca Raton, Fla.	6:30 p.m.
Thu. Dec. 21	vs Barry	Boca Raton, Fla.	5 p.m.
Sat. Dec. 30	at Central Missouri*	Warrensburg, Mo.	7:30 p.m.
Wed. Jan. 3	Emporia State*	Topeka	7:30 p.m.
Sat. Jan. 6	Northwest Missouri*	Topeka	7:30 p.m.
Wed. Jan. 10	Fort Hays State*	Topeka	7:30 p.m.
Sat. Jan. 13	at Truman*	Kirksville, Mo.	3:30 p.m.
Wed. Jan. 17	Southwest Baptist*	Topeka	7:30 p.m.
Sat. Jan. 20	Pittsburg State*	Topeka	7:30 p.m.
Wed. Jan. 24	at Missouri Southern*	Joplin, Mo.	7:30 p.m.
Sat. Jan. 27	at Missouri Western*	St. Joseph, Mo.	7:30 p.m.
Thu. Feb. 1	Missouri Southern*	Topeka	7:30 p.m.
Sat. Feb. 3	at Pittsburg State*	Pittsburg, Kan.	7:30 p.m.
Tue. Feb. 6	at Southwest Baptist*	Bolivar, Mo.	7:45 p.m.
Sat. Feb. 10	Truman*	Topeka	3:30 p.m.
Wed. Feb. 14	at Northwest Missouri*	Maryville, Mo.	7:30 p.m.
Sat. Feb. 17	at Emporia State*	Emporia, Kan.	7:30 p.m.
Wed. Feb. 21	at Fort Hays State*	Hays, Kan.	7:30 p.m.
Sat. Feb. 24	Central Missouri*	Topeka	7:30 p.m.
MIAA Postseason Tournament • Kansas City, Mo.			
Thu. Mar. 1	First Round	Kansas City, Mo.	TBA
Sat. Mar. 3	Semifinals	Kansas City, Mo.	TBA
Sun. Mar. 4	Final	Kansas City, Mo.	TBA
NCAA South Central Region Tournament			
Sat. Mar. 10	First Round	TBA	TBA
Sun. Mar. 11	Semifinals	TBA	TBA
Tue. Mar. 13	Final	TBA	TBA
NCAA II Elite Eight • Springfield, Mass.			
Wed. Mar. 21	First Round	Springfield, Mass.	TBA
Thu. Mar. 22	Semifinals	Springfield, Mass.	TBA
Sat. Mar. 24	Final	Springfield, Mass.	TBA

Home Games in bold - Games played at Lee Arena (3,904 capacity)

* Denotes MIAA Game - All times Central

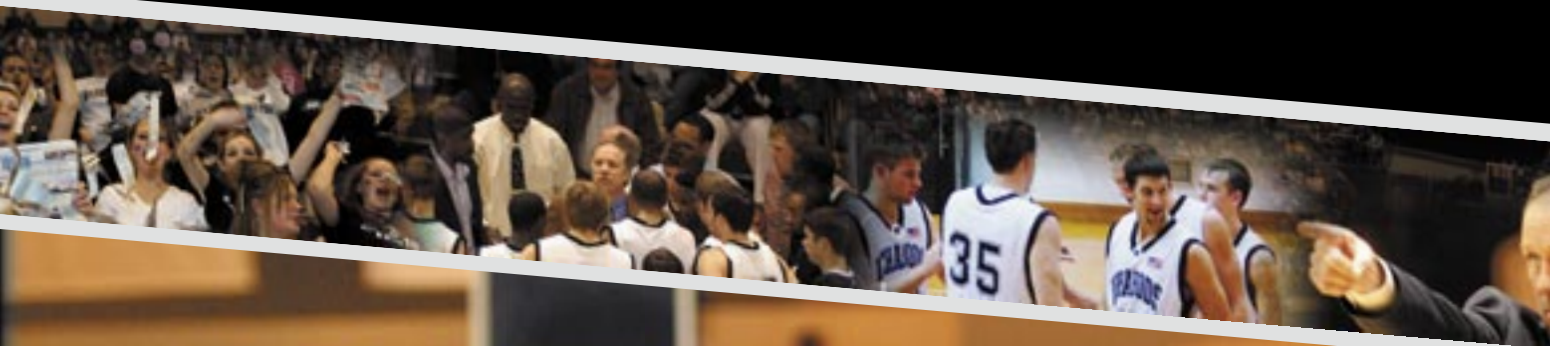

2006-07 OUTLOOK

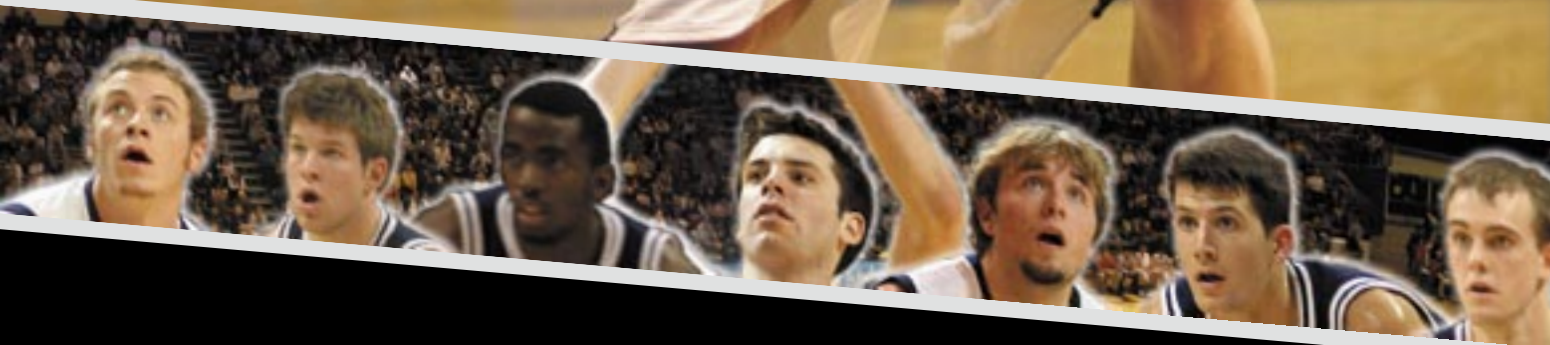

Numerical Roster

No.	Name	Cl.	Exp.	Pos.	Ht.	Wt.	Hometown	Previous College	High School	Birthdate	Pronunciation
3	Michael Williams	Sr.	Tr.	G	5-8	175	Topeka, Kan.	Northern Iowa	Topeka West	03/06/85	
12	Reed Hein	Jr.	Tr.	G	5-8	175	Topeka, Kan.	Cloud County CC	Topeka West HS	12/18/85	Hine
15	Paul Byers	So.	1L	F	6-5	190	Beattie, Kan.		Marysville HS	04/26/86	
20	Kyle Fisher	Sr.	3L	G	6-3	190	Liberty, Mo.		Liberty HS	12/01/84	
21	Sergio Negrin	Jr.	Tr.	G	5-6	150	Bradenton, Fla.	Clearwater Christian	Bradenton Christian HS	07/27/85	
22	Andrew Meile	Jr.	2L	G	6-2	160	Olathe, Kan.		Olathe South HS	01/26/86	MY-lee
23	Moriba DeCoteau	So.	1L	F	6-9	205	St. Georges, Grenada		Boy's Secondary School	01/22/84	DEE-co-two
24	Adam Head	So.	RS	G	5-11	180	Topeka, Kan.	Barton County CC	Topeka Hayden HS	04/15/85	
32	Grant Hargett	Jr.	Tr.	G	6-3	190	Golden Valley, Minn.	Kirkwood County CC	Armstrong HS	02/22/86	
33	Garrett Love	Fr.	HS	G	6-4	190	Montezuma, Kan.		South Gray HS	12/17/87	
35	Brady Sisk	Jr.	2L	F	6-8	220	Topeka, Kan.		Washburn Rural HS	11/02/85	
40	Jake Carter	Fr.	HS	F	6-10	225	Overbrook, Kan.		Santa Fe Trail HS	11/07/87	
44	Frank Phifer	Sr.	RS	F	6-9	220	Bronx, N.Y.	Kentucky Wesleyan	Laurinburg Institute	01/29/80	FY-fer
52	Kyle Snyder	Jr.	2L	F	6-6	210	Effingham, Kan.		Atchinson County HS	10/04/84	
54	Dylan Channel	Jr.	1L	F	6-6	210	Rossville, Kan.	Barton County CC	Rossville HS	03/30/86	
	Bob Chipman	Head Coach			28th Year		Petosky, Mich.	Kansas State '73	Flint Northwestern HS	05/18/51	
	Ewan Auguste	Assistant Coach			4th Year		Castries, St. Lucia	Washburn '01	St. Mary's College Prep	07/01/76	ah-GEEST

2006-07 Ichabods Basketball

Alphabetical Roster

No.	Name	Cl.	Position	Ht.	Wt.	Hometown	Previous School
15	Paul Byers	So.	Forward	6-5	190	Beattie, Kan.	Marysville HS
40	Jake Carter	Fr.	Forward	6-10	225	Overbrook, Kan.	Santa Fe Trail HS
54	Dylan Channel	Jr.	Forward	6-6	210	Rossville, Kan.	Barton County CC
23	Moriba DeCoteau	So.	Forward	6-9	205	St. Georges, Grenada	Boy's Secondary School
20	Kyle Fisher	Sr.	Guard	6-3	190	Liberty, Mo.	Liberty HS
32	Grant Hargett	Jr.	Guard	6-3	190	Golden Valley, Minn.	Kirkwood County CC
24	Adam Head	So.	Guard	5-11	180	Topeka, Kan.	Barton County CC
12	Reed Hein	Jr.	Guard	5-8	175	Topeka, Kan.	Cloud County CC
33	Garrett Love	Fr.	Guard	6-4	190	Montezuma, Kan.	South Gray HS
22	Andrew Meile	Jr.	Guard	6-2	160	Olathe, Kan.	Olathe South HS
21	Sergio Negrin	Jr.	Guard	5-6	150	Bradenton, Fla.	Clearwater Christian
44	Frank Phifer	Sr.	Forward	6-9	220	Bronx, N.Y.	Kentucky Wesleyan
35	Brady Sisk	Jr.	Forward	6-8	220	Topeka, Kan.	Washburn Rural HS
52	Kyle Snyder	Jr.	Forward	6-6	210	Effingham, Kan.	Atchinson County CC
3	Michael Williams	Sr.	Guard	5-8	175	Topeka, Kan.	Northern Iowa

Roster Breakdowns

Experience	Position	Height	Year	Hometown	Birthday	Major
3L.....Fisher	Guards.....	6-10.....Carter	Seniors.....	Beattie, Kan.....	Byers 01/22/84..DeCoteau	Business.....Byers
2L.....MeileFisher	6-9..DeCoteauFisher	Effingham, Kan.....	Snyder 01/26/86.....MeileFisher
.....SiskHargettPhiferPhifer	Montezuma, Kan.....	Love 01/29/80.....PhiferHead
.....SnyderHead	6-8.....SiskWilliams	Olathe, Kan.....	Meile 02/22/86....HargettLove
1L.....ByersHein	6-6....Channel	Juniors.....	Overbrook, Kan.....	Carter 03/06/85..Williams	Sports Management..Channel
.....ChannelLoveSnyderChannel	Rossville, Kan.....	Channel 03/30/86..ChannelHargett
.....DeCoteauMeile	6-5.....ByersHargett	Topeka, Kan.....	Head 04/15/85.....HeadPhifer
RS.....HeadNegrin	6-4.....LoveHeinHein	04/26/86.....Byers	Finance.....Meile
.....PhiferWilliams	6-3.....FisherMeileSisk	07/27/85.....NegrinSisk
Tr....Hargett	Forwards.....HargettNegrinWilliams	10/04/84....Snyder	Corporate Comm..Negrin
.....HeinByers	6-2.....MeileSisk	Golden Valley, Minn...Hargett	11/02/85.....Sisk	Human Services.....Hein
.....NegrinCarter	5-11.....HeadSnyder	Liberty, Mo.....	Fisher 11/07/87.....CarterWilliams
.....WilliamsChannel	5-8.....Hein	Sophomores..	Bradenton, Fla.....	Negrin 12/01/84.....Fisher	Mathematics.....DeCoteau
HS.....CarterDeCoteauWilliamsByers	Bronx, N.Y.....	Phifer 12/17/87.....Love	Pre-Law.....Love
.....LovePhifer	5-6.....NegrinDeCoteau	St. Georges, Grenada..DeCoteau	12/18/85.....Hein	Comp.Info. Systems..Carter
Sisk	Head			Criminal Justice.....Snyder
Snyder		Freshmen....			
		Carter			
		Love			

In-Season Birthdays

Player	Birthday	Age	Opponent	Player	Birthday	Age	Opponent
Brady Sisk	November 2	21	at Kansas	Moriba DeCoteau	January 22	23	--
Jake Carter	November 7	19	--	Andrew Meile	January 26	21	--
Kyle Fisher	December 1	22	--	Frank Phifer	January 29	27	--
Garrett Love	December 17	19	--	Grant Hargett	February 22	21	--
Reed Hein	December 18	21	--				



The 2006-07 Washburn Ichabods from left to right: (bottom row) Grant Hargett, Sergio Negrin, Adam Head, Kyle Fish, Reed Hein, Garrett Love, Michael Williams, Andrew Meile, (top row) Paul Byers, Dylan Channel, Moriba DeCoteau, Jake Cater, Brady Sisk, Frank Phifer, Kyle Snyder



The 2006-07 Washburn Ichabods in China from left to right: (bottom row) Brady Sisk, Sergio Negrin, Reed Hein, Adam Head, Andrew Meile, Kyle Fisher, Michael Williams, (top row) head coach Bob Chipman, Grant Hargett, Jake Carter, Kyle Snyder, Moriba DeCoteau, Frank Phifer, Dylan Channel, Paul Byers, assistant coach Ewan Auguste.

2006-07 Ichabods Basketball



#3
Michael Williams
5-8 • 175 • Sr. • G



#12
Reed Hein
5-8 • 175 • Jr. • G



#15
Paul Byers
6-5 • 190 • So. • F



#20
Kyle Fisher
6-3 • 190 • Sr. • G



#21
Sergio Negrin
5-6 • 150 • Jr. • G



#22
Andrew Meile
6-2 • 160 • Jr. • G



#23
Moriba DeCoteau
6-9 • 205 • So. • F



#24
Adam Head
5-11 • 180 • So. • G



#32
Grant Hargett
6-3 • 190 • Jr. • G



#33
Garrett Love
6-4 • 190 • Fr. • G



#35
Brady Sisk
6-8 • 220 • Jr. • F



#40
Jake Carter
6-10 • 225 • Fr. • F



#44
Frank Phifer
6-9 • 220 • Sr. • F



#52
Kyle Snyder
6-6 • 220 • Jr. • F



#54
Dylan Channel
6-6 • 210 • Jr. • F



Bob Chipman
Head Coach



Ewan Auguste
Assistant Coach

Photo Roster

2006-07 OUTLOOK

www.wusports.com

With four players returning with starting experience, including their leading scorer, the Ichabods will enter 2006-07 hoping they can put last year behind them and return to the glory days of Washburn basketball.

Last year's 10-16 record marked the first losing season since 1976-77 and the first of head coach Bob Chipman's 27-year career. Coming into the season, the Ichabods had won three straight MIAA titles and had been to the NCAA tournament four of the last five years. Their 4-12 conference record last year kept them out of the postseason for the first time since joining the MIAA and NCAA II in 1989-90.

Bringing back seven letterwinners and two redshirts and adding six newcomers, the Ichabods will hope that 2006-07 can be a year to build themselves back into a championship contender in the conference, region and nation. And with just one player returning as a senior, Washburn will look to remain strong for years to come.

Another positive the Ichabods have entering the new season is that they have already played together as a team. Chipman, an experienced world traveler, brought the 'Bods on a 10-day summer trip to China. As the Ichabods experienced the country with a mix of ancient history and Western modernization they managed to win four games against Chinese universities by an average of 50 points, outscoring them 107-57. The last time Chipman took his team overseas, they visited Paris, France, and played in the NCAA II national title game later that season.

The Guards

Junior **Andrew Meile** comes back for his third year as the only returning starter at guard. Joining him is **Kyle Fisher**, the lone returning senior.



Junior Brady Sisk led Washburn last year with 14.4 points per game and 5.7 rebounds per game. In 23 games played he reached double figures 17 times.

The Guards

2005-06 Statistics

Returning Starters	GP-GS	Pts.	Reb.	Ast.	Stl.
Andrew Meile	26-24	8.6	4.5	2.8	1.1
Off the Bench	GP-GS	Pts.	Reb.	Ast.	Stl.
Kyle Fisher	26-7	5.1	1.8	1.4	0.7
Lost	GP-GS	Pts.	Reb.	Ast.	Stl.
Three Players	--	17.3	4.4	2.9	1.6

Returning Redshirts: Adam Head

Newcomers: Grant Hargett, Reed Hein, Garrett Love
Sergio Negrin, Michael Williams

Meile averaged 8.6 points per game last year with 4.5 rebounds and 2.8 assists. He reached double figures 10 times and had a career-high of 20 against Central Missouri.

Though he only started seven games last year, Fisher started all four in China and he will enter the year looking to keep that starting spot. During his junior year he averaged 5.1 points per game and 1.8 rebounds. He reached double figures three times and had a career-high 14 points against Newman.

Adam Head will look for his first action as an Ichabod after redshirting last year. He will be a sophomore after playing one year at Barton County Community College.

The coaching staff also brought four transfers and one freshman into the guard mix with this year's class of recruits. Division I transfer **Michael Williams** comes to Washburn after a year at Northern Iowa and two years at Hutchinson Community College. Williams played in 19 games at UNI as the Panthers went 23-10 and made it to the NCAA tournament. Topeka native **Reed Hein** will return to his hometown after a two-year stint at Cloud County Community College. He set a school record for the T-Birds with 95 single-season 3-pointers. Also look-



Junior Andrew Meile led the Ichabod offense with 66 assists last year and a .426 3-point shooting percentage. That percentage also led the MIAA.



In just one year as an Ichabod sophomore Paul Byers moved into 14th all-time at Washburn with 31 blocks. That total was also the seventh highest single-season total. He can move into the top-five with 35 more blocks.

ing to get playing time at guard will be **Sergio Negrin**, a transfer from Clearwater Christian (Fla.) who averaged 19.7 points per game, eight assists and four steals in two years as he earned NCCAA All-America honors. **Grant Hargett** will look for time at guard after two years at Kirkwood Community College (Iowa). He helped KCC to two national runner-up performances and averaged 9.4 points per game last year. **Garrett Love**, one of just two Ichabods directly from high school, is coming off a senior season in which he scored 20.5 points per game and 8.4 rebounds.

The Forwards

Junior **Brady Sisk** returns after leading the Ichabods and finishing eighth in the MIAA with 14.4 points per game. He was also 10th in the league with 5.7 rebounds per game. Sisk started 13 of the 23 games he played in and reached double figures in 17 of those games, passing the 20-point mark six times. Also returning with starting experience as a forward is junior **Dylan Channel**, Washburn's second leading returning scorer with 10.1 points per game last year. The all-MIAA honorable mention pick reached double figures 14 times.

Returning for his sophomore season is forward **Paul Byers**. Playing all 26 games with 19 starts, he led the Ichabods last year with 31 blocks, the seventh highest single-season total at WU and 14th highest career total. He can

get near the Washburn top-five with a repeat performance this year. Junior **Kyle Snyder** will return after getting a medical redshirt last year. In his career he is averaging 3.4 points per game and 3.3 rebounds. He has seven career double-figure scoring games and one double-double. **Moriba DeCoteau** will return after seeing limited action with 13 points in 17 games. He did have a strong outing in China as he averaged 7.5 points per game with 8.0 rebounds. He also blocked four shots and had five steals.

Two others will look to make their Ichabod debuts this year. **Frank Phifer**, a transfer from Kentucky Wesleyan who missed last year at WU with a preseason injury, averaged 12.0 points in four games in China with a team-leading 10 blocks. **Jake Carter** joins the 'Bods out of high school where he earned all-state honors and averaged 16 points in his career. He will be the tallest Ichabod to take the court this year at 6-10.

The Schedule

Chipman did not cut his team any slack when setting the schedule this year. After opening the season with exhibitions against instate Division I opponents Kansas and Kansas State, Washburn will host Kansas Wesleyan, the only NAIA team on the schedule, in the season opener.

Following that the Ichabods will play in a four-team tournament at Eastern New Mexico. Fort Hays State, the newest member of the MIAA, will play WU in a non-conference game before the two square up two more times later in the year.

After that tournament the Ichabods will play at Division I Nevada-Las Vegas in a regular season game. Last year Washburn traveled to UNLV for an exhibition game, but this year it will count.

WU will play five more non-conference games, including a home-and-away series with Cameron, before finishing up with MIAA teams. March 1 marks the tip-off of the MIAA Postseason Tournament in Kansas City, Mo., and then the NCAA tournament begins March 10.

Wrapping it All Up

If the Ichabods can find a consistent starting five, keep them healthy and have the ability to go deep into their bench late in their games they can contend for a top spot in the MIAA and have another chance at the NCAA tournament. Last year the Ichabods started 11 different players and used nine different starting lineups. Their best combination managed just three wins.

Washburn returns seven letterwinners, including four with a lot of starting experience. If the Ichabods can build off that experience while the newcomers mesh into the system then the 'Bods will return to the type of basketball fans are used to.

The Forwards		2005-06 Statistics				
Returning Starters	GP-GS	Pts.	Reb.	Ast.	Blk.	
Brady Sisk	23-13	14.4	5.7	1.3	0.2	
Dylan Channel	26-18	10.1	4.6	1.4	0.2	
Paul Byers	26-19	5.5	4.6	1.5	1.2	
Off the Bench	GP-GS	Pts.	Reb.	Ast.	Blk.	
Moriba DeCoteau	17-1	0.8	0.8	0.1	0.3	
Lost	GP-GS	Pts.	Reb.	Ast.	Blk.	
Two Players	--	7.8	4.0	1.6	0.5	
Returning Redshirts: Frank Phifer, Kyle Snyder						
Newcomers: Jake Carter						

	Name	Number	Favorite NBA player	Most famous person I have met	Dream One-on-One Matchup	Favorite sports movie	Most influential person in life	Favorite pro team	My first paying job was	Stranded on a desert isle with	Myself & 4 on my dream team are	Nickname
	Michael Williams	3	Kobe Bryant	Warren Sapp	Chris Paul	Above the Rim	Mom	Los Angeles Lakers		Hoopz	Kobe Bryant, Chauncey Billups, Michael Jordan, Kevin Garnett	Mike Will
	Reed Hein	12	Chauncey Billups	Dick Vitale	Michael Jordan	Blue Chips	Parents	Detroit Pistons	Chipman's Basketball Camp	Hoopz	Lebron James, Boke Bryant, Shaq O'Neal, Ben Wallace	Reedo
	Paul Byers	15	Tracy McGrady		Tracy McGrady		Dad	Detroit Pistons	washing trucks		Shaq O'Neal, Tracy McGrady, Chauncey Billups, Ben Wallace	Wad
	Kyle Fisher	20	Ray Allen	Larry Bird	Ray Allen	He Got Game	Dad	Kansas City Chiefs	lifeguard	Jessica Simpson	Ray Allen, Larry Bird, Michael Jordan, Lebron James	Fish
	Sergio Negrin	21	Dwayne Wade	David Magley	Michael Jordan	Blue Chips	Dad	Miami Heat	Foot Locker	Wife		Serg
	Andrew Meile	22	Vince Carter	Donovan McNabb		Above the Rim	Parents	Denver Broncos			Vince Carter, Kevin Garnett, Michael Jordan, Lebron James	
	Moriba DeCoteau	23	Kobe Bryant		Kobe Bryant	Juwanna Mann	Parents	Los Angeles Lakers	Office clerk	Jennifer Lopez	Kobe Bryant, Kevin Garnett, Dwayne Wade, Shaq O'Neal	
	Adam Head	24	T.J. Ford		Larry Bird	Tin Cup	Grandpa	Boston Red Sox	at a golf course	any model	Larry Bird, T.J. Ford, Ray Allen, Michael Jordan	Dodo
	Grant Hargett	32	Kobe Bryant	Bill Walton	Michael Jordan	He Got Game	Mom	Chicago Bulls	Internship	Beyonce'	Michael Jordan, Hakeem, Shaq O'Neal, Ray Allen	G-Money
	Garrett Love	33	Dwayne Wade	Kareem Abdul-Jabbar	Michael Jordan	Friday Night Lights	Dad	Kansas City Chiefs	Refereeing Basketball		Lebron James, Michael Jordan, Shaq O'Neal, Kirk Hinrich	G-Love
	Brady Sisk	35	Amare Stoudamire	Charles Barkley	Allen Iverson		Mom	Kansas City Chiefs	Chipman's Basketball Camp	Jessica Simpson	Allen Iverson, Amare Stoudamire, Lebron James, Michael Jordan	
	Jake Carter	40	Kevin Garnett		Michael Jordan	Bull Durham	Brother	Kansas City Chiefs	Grocery Store			Jake
	Frank Phifer	44	Kevin Garnett	Fat Joe	Kevin Garnett	Blue Chip/Hoop Dreams	Sister, Grandmother, Parents, girlfriend, daughter	Minnesota T'wolves	Chipman's Basketball Camp	Trina	Allen Iverson, Jason Williams, Kevin Garnett, Ben Wallace	Nitty
	Kyle Snyder	52	Tracy McGrady		Michael Jordan	Hoosiers	Mom	Kansas City Chiefs	Trash Route	Jessica Simpson		Big Keezy
	Dylan Channel	54	Lebron James	Bill Snyder	Michael Jordan	The Program	Dad	Kansas City Chiefs	Mowing Lawns	Jessica Simpson	Michael Jordan, Larry Bird, Shaq O'Neal, Lebron James	Nasty O