

# WASHBURN

**2005 LADY BLUES SOCCER**

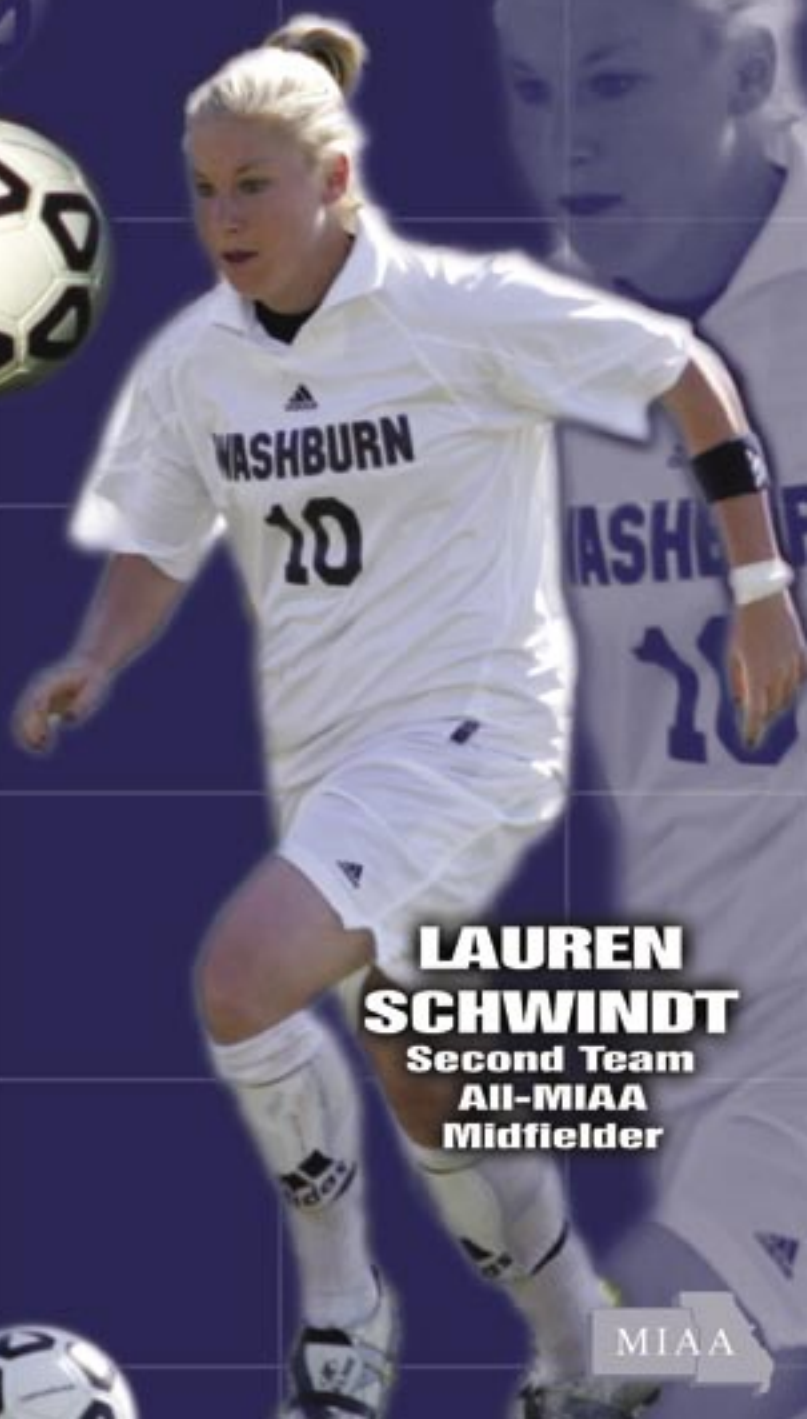

**MEAGAN  
HORVATH**  
Second Team  
All-MIAA  
Defender



**LAUREN  
SCHWINDT**  
Second Team  
All-MIAA  
Midfielder

MIAA



# 2005 LADY BLUES SCHEDULE



## 2005 Washburn Lady Blues Schedule

<b>Date</b>	<b>Opponent</b>	<b>Place</b>	<b>Time</b>
Sat., Aug. 27	vs Minnesota-Moorehead	Crookston, Minn.	1 p.m.
Sun. Aug. 28	at Minnesota-Crookston	Crookston, Minn.	noon
<b>Wed., Aug. 31</b>	<b>Rockhurst</b>	<b>Topeka</b>	<b>4 p.m.</b>
<b>Wed., Sept. 7</b>	<b>*Northwest Missouri</b>	<b>Topeka</b>	<b>4 p.m.</b>
Sat., Sept. 10	vs South Dakota	Joplin, Mo.	1 p.m.
Sun. Sept. 11	vs Augustana	Joplin, Mo.	11 a.m.
<b>Wed., Sept. 14</b>	<b>Benedictine</b>	<b>Topeka</b>	<b>4 p.m.</b>
<b>Sat., Sept. 17</b>	<b>*Truman</b>	<b>Topeka</b>	<b>11 a.m.</b>
<b>Sun., Sept. 18</b>	<b>*Missouri Southern</b>	<b>Topeka</b>	<b>2 p.m.</b>
Tues., Sept. 20	*at Central Missouri	Warrensburg, Mo.	7 p.m.
Mon., Sept. 26	*at Emporia State	Emporia, Kan.	7 p.m.
Wed., Sept. 28	*at Missouri Western	St. Joseph, Mo.	4 p.m.
<b>Wed., Oct. 5</b>	<b>*Southwest Baptist</b>	<b>Topeka</b>	<b>3 p.m.</b>
<b>Wed., Oct. 12</b>	<b>*Missouri Western</b>	<b>Topeka</b>	<b>4 p.m.</b>
Sat., Oct. 15	*at Truman State	Kirksville, Mo.	noon
Fri., Oct. 21	*at Northwest Missouri	Maryville, Mo.	3 p.m.
<b>Sat., Oct. 22</b>	<b>*Central Missouri</b>	<b>Topeka</b>	<b>4 p.m.</b>
<b>Wed., Oct. 26</b>	<b>*Emporia State</b>	<b>Topeka</b>	<b>4 p.m.</b>
Sat., Oct. 29	*at Southwest Baptist	Bolivar, Mo.	11 a.m.
Sun., Oct. 30	*at Missouri Southern	Joplin, Mo.	2 p.m.
Nov. 11-13	NCAA Playoffs - First and Second Rounds	TBD	
Nov. 19 or 20	NCAA Playoffs - Quarterfinals	TBD	
Dec. 1	NCAA Playoffs - Semifinals	Wichita Falls, Texas	
Dec. 3	NCAA Playoffs - Finals	Wichita Falls, Texas	

\*-MidAmerica Intercollegiate Athletics Association Match • All times CST

Home matches BOLD, Blue, played at Lady Blues Soccer Field on the southeast corner of the Washburn campus



**0 Jenna Hatlestad**

GK / 5-6 / Junior  
Olathe, Kan.



**1 Erica Painting**

MF / 5-6 / Junior  
Lee's Summit, Mo.



**2 McKinley Rainen**

MF / 5-6 / Sophomore  
Lenexa, Kan.



**3 Lisa Fahey**

MF / 5-7 / Freshman  
Parkville, Mo.



**6 Traci Nigg**

MF / 5-6 / Freshman  
Wichita, Kan.



**7 Kaydi Hooker**

MF / 5-6 / Freshman  
Caper, Wyo.



**8 Jenna Lawless**

F / 5-7 / Junior  
Topeka, Kan.



**10 Lauren Schwindt**

MF / 5-5 / Junior  
McPherson, Kan.



**12 Erica Schmidt**

Def. / 5-6 / Junior  
McPherson, Kan.



**13 Jessica Mainz**

F / 5-9 / Freshman  
Topeka, Kan.



**14 Brie Forman**

Def. / 5-6 / Sophomore  
Topeka, Kan.



**16 Amanda Geist**

MF / 5-3 / Junior  
Topeka, Kan.



**17 Jolene Silovsky**

MF / 5-9 / Junior  
Topeka, Kan.



**19 Meagan Horvath**

Def. / 5-5 / Junior  
Olathe, Kan.



**21 Anna Fahey**

MF / 5-4 / Junior  
Parkville, Mo.



**22 Lisa Coleman**

Def. / 5-3 / Freshman  
Olathe, Kan.



**24 Ryann Werner**

GK / 5-9 / Sophomore  
Wichita, Kan.



**42 Lora Westling**

Def. / 5-10 / Senior  
Casper, Wyo.



**HC Tim Collins**

Third Season  
Ottawa, 1991



**AC Jessica Wilhelm**

Second Season  
Manhattan Christian, 2004





# WASHBURN

## 2005 LADY BLUES SOCCER

Date	Opponent	Place	Time
Sat., Aug. 27	vs Minnesota-Moorehead	Crookston, Minn.	1 p.m.
Sun. Aug. 28	at Minnesota-Crookston	Crookston, Minn.	noon
<b>Wed., Aug. 31</b>	<b>ROCKHURST</b>	<b>Topeka</b>	<b>4 p.m.</b>
<b>Wed., Sept. 7</b>	<b>*NORTHWEST MISSOURI</b>	<b>Topeka</b>	<b>4 p.m.</b>
Sat., Sept. 10	vs South Dakota	Joplin, Mo.	1 p.m.
Sun. Sept. 11	vs Augustana	Joplin, Mo.	11 a.m.
<b>Wed., Sept. 14</b>	<b>BENEDICTINE</b>	<b>Topeka</b>	<b>4 p.m.</b>
<b>Sat., Sept. 17</b>	<b>*TRUMAN</b>	<b>Topeka</b>	<b>11 a.m.</b>
<b>Sun., Sept. 18</b>	<b>*MISSOURI SOUTHERN</b>	<b>Topeka</b>	<b>2 p.m.</b>
Tues., Sept. 20	*at Central Missouri	Warrensburg, Mo.	7 p.m.
Mon., Sept. 26	*at Emporia State	Emporia, Kan.	7 p.m.
Wed., Sept. 28	*at Missouri Western	St. Joseph, Mo.	4 p.m.
<b>Wed., Oct. 5</b>	<b>*SOUTHWEST BAPTIST</b>	<b>Topeka</b>	<b>3 p.m.</b>
<b>Wed., Oct. 12</b>	<b>*MISSOURI WESTERN</b>	<b>Topeka</b>	<b>4 p.m.</b>
Sat., Oct. 15	*at Truman State	Kirkville, Mo.	noon
Fri., Oct. 21	*at Northwest Missouri	Maryville, Mo.	3 p.m.
<b>Sat., Oct. 22</b>	<b>*CENTRAL MISSOURI</b>	<b>Topeka</b>	<b>4 p.m.</b>
<b>Wed., Oct. 26</b>	<b>*EMPORIA STATE</b>	<b>Topeka</b>	<b>4 p.m.</b>
Sat., Oct. 29	*at Southwest Baptist	Bolivar, Mo.	11 a.m.
Sun., Oct. 30	*at Missouri Southern	Joplin, Mo.	2 p.m.
Nov. 11-13	NCAA Playoffs - First and Second Rounds		TBD
Nov. 19 or 20	NCAA Playoffs - Quarterfinals	TBD	
Dec. 1	NCAA Playoffs - Semifinals	Wichita Falls, Texas	
Dec. 3	NCAA Playoffs - Finals	Wichita Falls, Texas	

\*MIAA Match

Home matches BOLD, played at Lady Blues Soccer Field



**JENNA  
LAWLESS**  
Honorable Mention  
All-MIAA  
Forward



**JENNA  
HATLESTAD**  
Honorable Mention  
All-MIAA  
Goalkeeper



***This Is Washburn Soccer***



**Eleven**  
**as**

**ONE**

# TABLE OF CONTENTS

WASHBURN VIEW

PLAYERS

COACHES

REVIEW

OPPONENTS

RECORDS

HISTORY

WUSPORTS.COM

2



## This is Washburn

Media Information.....	3
About Washburn .....	4-5
Coaching staff .....	6
Athletic Director .....	6
2004-05 in review.....	7
Administrative Staff .....	8
Athletic staff.....	9
Washburn directory .....	10
About Topeka .....	11
Athletic facilities.....	12-13
Lady Blues Field.....	14



## 2005 Lady Blues Soccer

2005 Lady Blues .....	16-30
Lady Blues roster .....	16
Pronunciation Guide.....	16
Squad breakdown .....	16
Season preview .....	17
2005 Returning All-MIAA Lady Blues....	18-21
Meagan Horvath.....	18
Lauren Schwindt.....	19
Jenna Hatlestad.....	20
Jenna Lawless .....	21

2005 Returning Lady Blues .....	22-28
Erica Painting .....	22
McKinley Rainen.....	23
Erica Schmidt .....	24
Brie Forman.....	25
Amanda Geist .....	26
Jolene Silovsky .....	27
Anna Fahey .....	28
2005 Lady Blues Newcomers.....	29-30
Lora Westling .....	29
Ryan Werner .....	29
Lisa Fahey .....	29
Traci Nigg .....	29
Kaydi Hooker.....	30
Lisa Coleman.....	30
Jessica Mainz .....	30
Lady Blues Personalities Profiles .....	31
Coaching staff.....	32-34
Head coach Tim Collins .....	32-33
Assistant coach Jessica Wilhelm .....	34



## 2004 in Review

2004 in review story .....	36
2004 Season stats - Overall/MIAA Stats.....	37
2004 Match results.....	38
2004 Team/Opponent Match by Match Stats..	39
2004 Individual Goals/Assists/Points .....	40
2004 Match by match highs/lows .....	41
2004 Season box scores .....	42-43



## About the MIAA

2004 MIAA final standings .....	44
2004 MIAA honors.....	44
2004 MIAA team leaders .....	45
2004 MIAA individual leaders .....	45
2004 MIAA record book.....	46
About the MIAA .....	47



## 2005 Opponents

2005 Non-conference opponents.....	49
2005 MIAA opponents .....	50-52
All-time series records versus 2005 opponents .	52
2005 MIAA composite .....	53



## Washburn Soccer History

Lady Blues team records .....	55
Lady Blues individual season records .....	56
Lady Blues individual career records .....	57
Lady Blues team match highs .....	58
First in Lady Blues history .....	58
Yearly Lady Blues leaders .....	59
Washburn team season by season totals .....	59
Washburn records by class.....	59
Lady Blues honor roll .....	60
First starting lineup in Lady Blues history .....	60
Washburn in all-time overtime matches.....	60
Washburn match by match results .....	61
Washburn miscellaneous records .....	61
Washburn all-time roster/player stats .....	62
Washburn all-time jersey assignments .....	63
Washburn all-time series records .....	64
Washburn all-time series results versus all opponents .....	64

## Media Guide Credits

The 2005 Washburn University Lady Blues Media Guide was written and designed by Gene Cassell, sports information director. The book was edited by Regina Cassell and Brad Noller.

Players' mug shots and action photos were also taken by Cassell. Campus photos were provided by Peggy Clark, Washburn University photographer and Chad Hickman. Coaches and player mugs of opposing schools courtesy of each respective school's sports information department. Topeka photos courtesy of Topeka Visitor and Convention Bureau. Heartland Park photos courtesy of Heartland Park, Topeka.

The guide was printed by Capital Graphics, Inc., Topeka.

## The 2004 Washburn Soccer Guide



The 2004 Washburn Lady Blues Soccer Media Guide was rated third in the nation by CoSIDA. It was one of four awards earned by the Washburn Sports Information Office during the 2004-05 school year. The Washburn Sports Information Office has won 33 awards including 12 "Best In the Nation" honors since 1999.



The 2005 Washburn University Soccer Media Guide is intended to provide information for writers, broadcasters, sports editors, sports information personnel and fans who follow the Lady Blues. Material in the guide was current as of the printing deadline Aug. 10.

Additional information is available in the Washburn Sports Information Office and through weekly releases available to personnel from accredited media outlets covering the Lady Blues.

Washburn University is in Topeka, Kan., at the intersection of 21st Street and Washburn Avenue. The Washburn Soccer Field is south of Lee Arena. Parking for the facility is adjacent to Washburn Avenue.

The Washburn University Sports Information Office is

located in room 200 in Petro Allied Health Center. Office hours are from 8 a.m. to 5 p.m., Monday through Friday. Phone: 785.231.1010 x1791; Fax: 785.231.1091. You may e-mail the SID office at gene.cassell@washburn.edu.

Media Credentials are not required for covering Washburn Lady Blues Soccer.

Media Services include a game scorecard and lineups, plus statistics and game notes.

Postgame Interviews with Head Coach Tim Collins are available to media personnel after his meeting with the team immediately following the game.

Players will be made available at the field and will be brought to media members.



## Lady Blues Soccer Quick Facts

### General Information

Name of School ..... Washburn University  
City/Zip ..... Topeka, KS 66621  
Founded ..... 1865  
Enrollment ..... 7,002  
Nickname ..... Lady Blues  
School Colors ..... Yale Blue and White  
Home Pitch/Capacity ..... Washburn Soccer Field / 300  
Surface ..... Natural Grass  
Affiliation ..... NCAA Division II  
Conference ..... Mid-America Intercollegiate Athletics Association  
President ..... Dr. Jerry Farley  
Alma Mater, Yr. .... Oklahoma '68  
Athletics Director ..... Loren Ferre'  
Alma Mater, Yr. .... Texas Christian '71  
Athletic Dept. Phone ..... (785) 670-1135  
Ticket Office Phone ..... (785) 670-1092

### History

First year of Soccer ..... 2003  
Overall all-time record ..... 9-24-4 (.297)  
No of years in national playoffs ..... 0  
Last Postseason Opponent ..... n/a

### Coaching Staff

Head coach ..... Tim Collins  
Alma mater, Yr. .... Ottawa, 1991  
Record at school (yrs) ..... 4-24-4 (.297), (3rd)  
Career record (yrs) ..... 4-24-4 (.297), (3rd)  
Soccer office phone ..... (785) 670-1756  
Best time/day to call ..... 9 a.m. to noon  
Assistant Coaches ..... Jessica Wilhelm  
Grady Woodruff

### Sports Information

Sports Information Director ..... Gene Cassell  
SID office phone ..... (785) 670-1791  
SID E-Mail ..... gene.cassell@washburn.edu  
Home phone ..... (785) 357-5094  
Assistant SID ..... Brad Noller  
Home phone ..... (785) 228-2304  
Soccer SID ..... Cassell  
office phone ..... same  
home phone ..... same  
SID fax ..... (785) 231-1091  
Press Box Phone ..... n/a  
SID mailing address ..... 1700 College  
Topeka, Kan. 66621  
Overnight Address . Petro Allied Health Center,  
Room 200 D-E  
Topeka, KS 66621  
Athletics Web Site ..... www.wusports.com

## Covering the Lady Blues

<b>PRINT</b> <b>Topeka Capital-Journal</b> 785.295.1188 785.295.1230 Fax 616 Jefferson, Topeka, KS 66607 1.800.777.7171 Sports Editor: Eric Turner WU Beat Writer: Ken Corbitt 785.295.1123	<b>Salina Journal</b> 785.827.6363 785.827.6060 Fax P.O. Box 779, Salina, KS 67401 800.827.6363  <b>Wichita Eagle</b> 800.825.6397 316.268.6536 Fax 825 East Douglas, Wichita, KS 67201 Small College Beat Writer	<b>Washburn Review</b> 785.233.3211 785.231.1035 Fax 1700 SW College, Topeka, KS 66621 Sports Editor  <b>RADIO STATIONS</b> <b>WIBW (580AM/94.5FM)</b> 785.297.9797 785.272.3536 Fax P.O. Box 119, Topeka, KS 66601 Sports Department: Bruce Steinbrock	<b>TV STATIONS</b> <b>KSNT-27 (NBC)</b> 785.582.3222 785.582.5283 Fax P.O. Box 2700, Topeka, KS 66601 Sports Director: Lance Veers  <b>WIBW-13 (CBS)</b> 785.272.7030 785.271.0418 Fax P.O. Box 119, Topeka, KS 66601 Sports Director: Mark Ewing  <b>WIRE SERVICES</b> <b>Associated Press</b> 800.852.4844 816.421.3590 Fax 215 West Pershing, Kansas City, MO 64108
<b>Kansas City Star</b> 816.234.4355 816.234.4360 Fax 1729 Grand Ave., Kansas City, MO 64108 Small College Beat Writer: David Boyce	<b>Hutchinson News</b> 800.766.5772 316.662.4186 Fax P.O. Box 190, Hutchinson KS, 67504 Sports Editor		

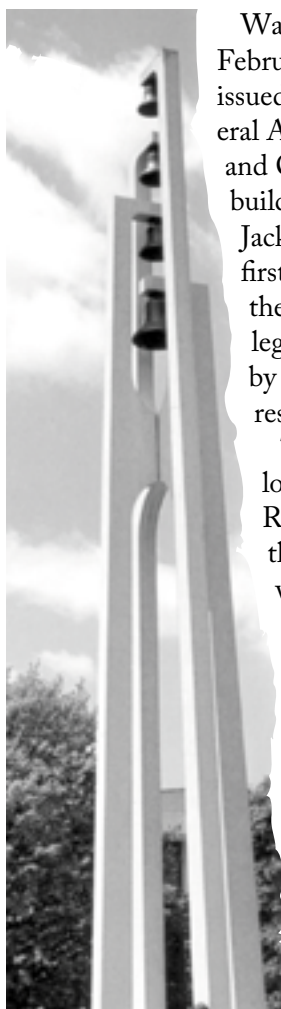

Washburn University was established in February 1865 as Lincoln College by a charter issued by the State of Kansas and the General Association of Congregational Ministers and Churches of Kansas. A two-story brick building on the northeast corner of 10th and Jackson Streets was soon erected and the first classes began in January 1866. In 1868, the school was renamed Washburn College, in recognition of a \$25,000 donation by Ichabod Washburn, a church deacon and resident of Worcester, Mass.

The university was granted a permanent location in 1865 when Topekan Col. John Ritchie donated a 160-acre site, which at the time was a considerable distance southwest of the city. Construction on the first building began in 1872, with occupancy

taking place in 1874. For the next two decades, college President Peter MacVicar conducted an aggressive development campaign. His efforts resulted in the establishment of numerous Victorian limestone structures which characterized the campus for the next 90 years.

Expansion of the school was constant. The School of Law was organized in 1903, as was a School of Fine Arts and a medical school, which educated physicians until 1913. During the next three decades structures such as the Mulvane Art Museum, Benton Hall and Whiting Field House were added to the campus. In June 1966, a tornado struck Topeka and several historic buildings on campus were demolished. The Washburn community rallied and financial support from friends and alumni made possible the rebuilding of many school facilities during the coming years.





Today, university facilities offer more than one million square feet of modern academic and support space.

In 1941, the citizens of Topeka endorsed Washburn by voting to establish a municipal university, supported in part by the city and governed by a local board of regents.

In 1952, the Washburn Board of Regents officially changed the name of the school to Washburn University of Topeka. In 1999, the university's primary funding was moved from city property tax to county sales tax sources, with the school retaining status as a municipal subdivision of the state.

In addition to local financial support, Washburn has received state funds since 1961, which have been coordinated by the Kansas Board of Regents since 1991. Washburn is governed by its own nine member Board of Regents.

Washburn provides broadly-based liberal arts and professional education through more than 190 certificate, associate, baccalaureate, master's and juris doctor programs through the College of Arts and Sciences and the Schools of Law, Business, Nursing and Applied Studies. Ninety-seven percent of the faculty hold a doctorate or the highest degree available in their discipline.



## Academic Majors

\* Denotes fields in which Secondary Education teaching certificates are available.

Degrees are listed after majors (C=Certificate of Completion)

# Denotes joint programs with Kaw Area Technical School

Accounting, BBA, MBA	Legal Studies, C, AA
Addiction Counseling, C, AAS, BAS	Liberal Studies, MLS Management, BBA
Adult Care Home Administrator, C, BAS	Marketing, BBA
Allied Health C, AS, BHS	Mass Media, BA
Anthropology, BA	Mathematics*, BA, BS
Art History, BA	Medical Imaging, BHS
Art*, BA, BFA	Medical Office Administration, C
Athletic Training, BS	Medical Technology, BS
Banking, AAS	Mental Health and Disabilities, AAS, BAS
Biology*, BA, BS	Military and Strategic Studies, C
Business Administration, MBA	Music Education, BM
Business Education, B.Ed	Music Performance, BM
Cardiac Sonography, C	Music, BA
Chemistry*, BA, BS	Natural Science and Mathematics, AA
Clinical Psychology, MA	Non-Profit Management, C, BPA (in association with Public Administration)
Communication, BA	Nursing, BSN
Computer Information Science, BS	Office Administration C, AA #
Computer Information Systems, AA, BA, BS	Philosophy, BA
Correctional Administration, MCJ	Physical Education*, BA, B.Ed, BS
Criminal Justice, AA, BSCJ	Physical Therapy Assistant, AS
Criminal Justice, MCJ	Physics*, BA, BS
Curriculum and Instruction, M.Ed.	Political Science, BA
Design Technology, AAS #	Pre-Dentistry
Developmental Disabilities, AAS, BAS	Pre-Engineering
Diagnostic Medical Sonography, C	Pre-Law
Early Childhood Education, AA	Pre-Medicine
Early Childhood Education, B.Ed	Pre-Optometry
Economics, BA	Pre-Pharmacy
Economics, BBA	Pre-Theology
Education, M.Ed.	Pre-Veterinary Medicine
Educational Administration, M.Ed	Psychology*, BA, MA
Elementary Education, B.Ed	Public Administration, C, BP
English*, BA	Public Health Nursing, C
Executive Administrative Assistant, C	Purchasing, C, AAS #
Finance, BBA	Radiation Therapy, C
Food Service, AA #	Radiologic Technology, AS
Forensic Chemical Science, BS	Reading, M.Ed.
French*, BA	Religious Studies, BA
General Business, BBA	Respiratory Therapy, AS
General Science, BS	RN Articulation, BSN
General Sonography, C	RN Refresher
German*, BA	School Nurse Certification, C
Gerontology, AAS, BAS	Secondary Education, M.Ed
Health Information Technology, C, AS	Social Work, BSW
Health Services Administration, BHS	Social Work, MSW
History*, BA	Sociology, BA
Human Services, C, AAS, BAS	Spanish*, BA
Humanities and Creative and Performing Arts, AA	Studio Art, BA
Industrial Technology, AAS #	Technology Administration, BAS
Integrated Studies, BIS	Theatre, BA
Interrelated Special Education, M.Ed.	Vascular Sonography, C
Law Enforcement, MCJ	Victim/Survivor Services, C, AAS, BAS
Law, JD	Word Processing, C
Legal Office Administration, C	Youth Services, AAS, BAS



**Dr. Jerry B. Farley**  
University President

Jerry Farley became the 14th President of Washburn University in 1997 following an extensive career in finance and business affairs at several Oklahoma higher education institutions. Aside from a full schedule of Washburn responsibilities, Dr. Farley speaks and teaches around the United States on topics related to Higher Education Finance, Auditing, Management and Leadership. He is a C.P.A. and has been the president and chair of the board of several state and national professional organizations. He has

authored or co-authored numerous articles and books on finance and accounting.

Dr. Farley holds a degree in finance and accounting, an MBA, and a Ph.D. in Higher Education Administration - all from the University of Oklahoma.

Serving on local and state boards has always been a priority for Dr. Farley. He is past president of the Topeka Chamber of Commerce. He has served on the board of directors of Red Cross, American Cancer Society, Boy Scouts, United Way and economic development corporations including Go Topeka.

He is the recipient of awards for outstanding contributions in public service, accounting, and higher education.



**Steve Anson**  
Baseball



**Bob Chipman**  
Basketball (M)



**Craig Schurig**  
Football



**Doug Hamilton**  
Golf



**Jennifer Hastert**  
Tennis (M/W)



**Tim Collins**  
Soccer (W)



**Chris Herron**  
Volleyball



**Ron McHenry**  
Basketball (W)



**Lisa Carey**  
Softball

## 2004-05 Season Flashback

Team	Overall W-L	MIAA	MIAA Finish	Postseason
Baseball	23-31	10-21	8th	None
Basketball-M	24-8	15-3	1st	NCAA Rnd. 64
Basketball-W	35-2	16-2	1st	<i>National Champions</i>
Football	8-4	6-3	3rd	Mineral Water Champs
Golf	120-37	30-0	1st	10th at NCAA National
Soccer-W	5-11-3	3-9-2	5th	None
Softball	30-26	5-13	9th	None
Tennis-M	10-9	2-2	3rd	None
Tennis-W	21-5	5-1	2nd	NCAA Rnd. 32
Volleyball	29-7	13-3	3rd	NCAA Rnd. 32
<b>Totals</b>	<b>305-140-3 (.684)</b>	<b>105-57-2 (.646)</b>		

**Overall athletic department  
winning percentage - .684**



**Loren Ferré**  
Athletic Director

Loren Ferré became Washburn's director of athletics in February of 1996 after a six-year appointment at Black Hills State University in Spearfish, S.D. Ferré is a dynamic leader who has implemented many internal changes within the athletic department since arriving on campus. He has put increasing scholarships and departmental fund-raising at the top of his list.

This past season, Ferré was named the Central Region Athletic Director of the Year.

At Washburn, Ferré has been instrumental in the establishment of a strong Ichabod Club support team and the raising of funds for athletic scholarships.

While at BHSU, Ferré was also director of the Donald E. Young Sports Fitness Center, a 172,000 square foot, \$10.2 million facility. During his Black Hills tenure, the athletics department nearly tripled its outside revenue, including large increases in ticket sales and scholarship funding. All 10 varsity teams won a conference title in his final three years.

Before joining the staff at Black Hills State, Ferré spent 17 years at the University of North Texas. He was the director of the Coliseum (1987-90) and was the associate and assistant director since 1980. He held the post of event coordinator (1978-80).

Ferré is a 1971 graduate of Texas Christian University, earning a bachelor of arts degree. He earned a master's in journalism from North Texas in 1982.

Ferré has just finished a three-year term as Chair of the NCAA Division II Men's Basketball South Central Regional Chairman.

Ferré and his wife Sarah, have two daughters, Caitlin and Hope.

## THE ICHABOD CLUB

WASHBURN ATHLETICS

The Ichabod Club is a booster club that works to promote Washburn University Athletics and provides financial support to its athletic programs.

Membership in the

Ichabod Club has played a major role in supporting the annual scholarship drive and making a difference in the lives of Washburn student-athletes for the past 20 years.

Washburn Athletics depends upon the annual contributions to the Ichabod Club Scholarship Fund to continue offering scholarship aid to our student-athletes.

The mission of the Ichabod Club is simply to provide the scholarship assistance to young men and women student-athletes (tuition, fees, books, room and board) unless the contribution is restricted to a specific sport or some other specific purpose. All gifts to the Ichabod Club are tax deductible to the full extent allowable by law.

Opportunities for alumni, friends, parents and boosters to become involved with the Ichabod Club program are available through pregame parties, golf tournaments, the Ichabod Club newsletter, monthly luncheons, the kick-off party and other special events.

For more information, call the Washburn Athletic Department at 785.231.1135.



# Washburn wins 3 MIAA Titles, 5 NCAA appearances, 1 National Championship

## Football – 8-4 / 6-3 MIAA (3rd)

- 2004 Mineral Water Bowl Champions
- MIAA First Team All-MIAA: Curtis Massey
- MIAA Second Team All-MIAA: Sam Sissom, Rudy Su'e, Trey Lewis, Fletcher Terrell
- MIAA Honorable Mention All-MIAA: Tyler Schuerman, Ra'Shawn Mosley, Mike Odupitan, Rawshawn Bland, Tyrone Barrett, Grant Gould
- MIAA Commissioner's Academic Honor Roll: Adam Azeltine, Evlin Beck, Ben Boswell, Matt Durler, Zach Hemmerling, Dustin Hickel, Josh Looney, Pat Mack, Chris McCann, Blake Meyer and Tyler Schuerman
- All-Southwest Region Second Team: Sam Sissom
- CoSIDA Academic First Team All-Region: Matt Durler
- Academic All-MIAA: Tyler Schuerman
- Offensive Team MVP: Tyler Schuerman and Sam Sissom
- Defensive Team MVP: Grant Gould
- Overall Team MVP: Tyler Schuerman

## Volleyball – 29-7 / 13-3 MIAA (3rd)

- Ranked No. 16 in final AVCA National Poll
- First Team All-MIAA: Dani McHenry and Emily Foster
- Second Team All-MIAA: Katie Brandt
- Honorable Mention All-MIAA: Julie Sackman and Wendy Kobbeman
- MIAA Commissioner's Academic Honor Roll: Emily Foster, Wendy Kobbeman, Dani McHenry and Valerie Peterson
- American Volleyball Coaches Association First Team All-Region: Dani McHenry and Emily Foster
- American Volleyball Coaches Association Honorable mention: Katie Brandt
- American Volleyball Coaches Association Third Team All-American: Dani McHenry
- Academic All-MIAA: Emily Foster
- Team MVP: Dani McHenry

## Soccer – 5-11-3 / 3-9-2 MIAA (5th)

- Second Team All-MIAA: Meagan Horvath and Lauren Schwindt
- Honorable Mention All-MIAA: Jenna Hatlestad and Jenna Lawless
- MIAA Commissioner's Academic Honor Roll: Laura Barnaby, Virginia Barnes, Stephanie Buregger, Anna Fahey, Amanda Geist, Deidre Gorynski, Meagan Horvath, Erica Painting, Erica Schmidt, Celese Siebert and Jolene Silovsky
- MIAA Presidential Scholars: Deidre Gorynski
- Team MVP: Meagan Horvath

## Men's Basketball – 24-8 / 15-3 MIAA (1st)

- MIAA Most Valuable Player: Travis Robbins
- First Team All-MIAA: Travis Robbins
- Second Team All-MIAA: Karlton Mims
- Honorable Mention All-MIAA: Steve Bonner
- First Team NABC All-American: Travis Robbins
- First Team NABC All-Region: Travis Robbins
- Daktronics Co-Region Player of the Year: Travis Robbins
- First Team Daktronics All-Region: Travis Robbins
- Team MVP: Travis Robbins

## Women's Tennis – 21-5 / 5-1 MIAA (2nd)

- First Team All-MIAA: Julie Huyberegts (singles)
- Second Team All-MIAA: Kris Castillo (singles)
- Honorable Mention All-MIAA: Alicia Gardner (singles), Kris Castillo (doubles), Julie Huyberegts (doubles), Lauren Harris (doubles), Alex Rodenbeek (doubles)
- MIAA Commissioner's Academic Honor Roll: Caitlin Day, Julie Huyberegts
- All-MIAA Academic Team: Alicia Gardner and Lauren Harris
- MIAA Presidential Scholar: Audrie Miller and Lauren Harris
- Team MVP: Kris Castillo

## Women's Basketball – 35-2 / 16-2 MIAA (1st)

- 2005 NCAA National Champions
- MIAA Most Valuable Player: Carla Sintra
- First Team All-MIAA: Carla Sintra, Brooke Ubelaker
- Honorable Mention All-MIAA: Lora Westling, Jennifer Harris
- All-MIAA Defensive Team: April Roadhouse
- NCAA South Central Regional Team: Carla Sintra, Brooke Ubelaker, Jennifer Harris
- NCAA South Central Regional Most Outstanding Player: Jennifer Harris
- Elite 8 Most Outstanding Player: Carla Sintra
- Elite 8 All-Tournament Team: Carla Sintra, Lora Westling, Juwanna Rivers
- WBCA/Kodak First Team All-American: Carla Sintra
- WBCA/Kodak First Team All-District: Carla Sintra
- Daktronics Second Team All-Region: Carla Sintra, Brooke Ubelaker
- MIAA Commissioner's Academic Honor Roll: Alison Garrett, Dani McHenry, Lora Westling, Holly Henrichs, Cindy Keeley, Erin Menard, Carla Sintra, Megan Sullivan, Brooke Ubelaker, Stacey Becker
- All-MIAA Academic Team: Lora Westling
- D2 Bulletin National Coach of the Year: Ron McHenry
- MIAA Coach of the Year: Ron McHenry
- Team MVP: Carla Sintra

## Baseball – 23-31 / 10-21 MIAA (8th)

- Second Team All-MIAA: Jake Lenherr
- Honorable Mention All-MIAA: Nolan Deitrich, Jerad Head, Jesse Schmidt, Sam Sissom and Randy Wild
- MIAA Commissioner's Academic Honor Roll: Nolan Deitrich, Kenny Howard, Brian Martinek, Jesse Schmidt and Brett Unrein
- Team MVP: Randy Wild

## Softball – 30-26 / 5-13 MIAA (9th)

- First Team All-MIAA: Kala Huske, Ashley Webb
- Second Team All-MIAA: Brooke DeVader
- Honorable Mention All-MIAA: Amanda Carey, Jackie Sells, Mandy Tarbutton
- NFCA First Team All-Region: Kala Huske
- MIAA Commissioner's Academic Honor Roll: Mikala Mohler, Erin Pierce, Jackie Sells
- MIAA All-Academic Team: Brooke DeVader
- Team MVP: Jackie Sells

## Men's Tennis – 10-9 / 2-2 MIAA (3rd)

- Second Team All-MIAA: Nathan Martin (singles), Rick Vleeshouwers (singles)
- Honorable Mention All-MIAA: Rutger Vliegenberg (singles/doubles), Tyler Kinder (singles/doubles), Blake Edwards (singles/doubles), Nathan Martin (doubles), Andrew Plum (doubles)
- MIAA Commissioner's Academic Honor Roll: Tyler Kinder
- All-MIAA Academic Team: Nathan Martin
- Team MVP: Nathan Martin

## Golf – 110-28 / 30-0 MIAA (1st)

- First Team All-MIAA: Chris McGown, Paul Resner, Taylor Dunham, Jeremiah Nelson, Ryan Deutsch
- MIAA Commissioner's Academic Honor Roll: Paul Resner, Jason Robbins, Matt Warnock, Tyler Alt, Taylor Dunham, Spencer Hemmingway, Chris McGown
- MIAA Coach of the Year: Doug Hamilton
- Eaton/Golf Pride Regional Coach of the Year: Doug Hamilton
- PING All-Region Team: Ryan Deutsch, Chris McGown, Jeremiah Nelson, Paul Resner and Matt Warnock
- All-MIAA Academic Team: Chris McGown
- Presidential Scholar: Jason Robbins
- Cleveland Golf All-America Scholars: Chris McGown and Matt Warnock
- CoSIDA Academic First Team All-Region: Chris McGown
- CoSIDA Academic First Team All-America: Chris McGown
- All-MIAA Academic Team: Chris McGown
- NCAA All-American: Chris McGown and Jeremiah Nelson
- Team MVP: Chris McGown

**Cumulative  
Athletic  
Department Grade  
Point Average as  
of Spring 2005**

# 2.97

**2004-05 MIAA  
Commissioner's  
Academic Honor  
Roll Members**

# 54

**Of 221  
Student-Athletes,  
number who had  
3.0 GPA or higher**

# 152

**Of 221  
Student-Athletes,  
number who had  
3.5 GPA or higher**

# 57

**Of 221  
Student-Athletes,  
number who had  
4.0 GPA or higher**

# 14

**Number of  
Student-Athletes  
to receive all-  
MIAA Athletic  
Honors**

# 64

# ADMINISTRATIVE STAFF



## Kerry Dickerson

Former Ichabod assistant basketball coach Kerry Dickerson is in his third season as the Ichabod athletic department's director of development after serving six seasons on the Ichabod coaching staff. A native of Blue Springs, Mo., Dickerson was a two-year starter for the Ichabods at point guard and played on the team from 1988 to 1993. He started 38 of 116 games for Washburn and his team leadership on two MIAA championship and NCAA Division II tournament teams was a mark of success.



## Janet Degginger

Janet Degginger is in her 19th year as Washburn's assistant athletics director.

Degginger returned to her alma mater in 1987 as assistant director of athletics. In that capacity, she is responsible for managing and monitoring the eligibility of student athletes as the compliance director. During the 1995-96 academic year, Degginger served as the interim director of athletics. She also currently serves as the university's senior women's administrator.

Degginger has served on several university, conference and national committees. She is currently a member of the NCAA Professional Sports Liaison Committee and has served on a subcommittee of the NCAA Research Committee for developing a financial analysis report. She is a member of Washburn's Faculty Athletics and Financial Aid committees.

Degginger is a 1967 graduate of Washburn and has done postgraduate work at Kansas. She has a son, Preston.



## Gene Cassell

Gene Cassell is in his seventh season as Washburn Sports Information Director after starting in December 1998. Cassell is a 1997 graduate from Northwest Missouri State University, where he graduated with a Bachelor of Science in journalism accompanied with a minor in broadcasting.

Besides overseeing the media relations of Washburn's 10 athletic teams, Cassell also runs game administration and is the webmaster of "The Blue Zone" - The Official Site of Washburn Athletics. Cassell is a member of CoSIDA and a member of the Publications Contest Committee.

Cassell has received 33 citations for excellence for office publications, including four best in the nation, 11 second place finishes and six best covers in the nation.

Cassell and his wife, Regina, live in Topeka with their two sons, Jacob who was born on March 23, 2003, and Jared who was born on May 26, 2005. Regina the director of student publications and is a professor in the Washburn mass media department.



## Summer Broeckelman

Summer Broeckelman is in her first season as the Marketing/Ticket Coordinator for Washburn. She will also focus on increasing interest and attendance on Ichabod and Lady Blues game nights. Prior to joining the athletic department, Broeckelman worked as a sales rep for Alternative Business Systems in Lenexa, Kan.

Broeckelman is a 2004 graduate of Washburn University with a Bachelor's Degree in Mass Media/Public Relations and a minor in Communications.



## Brad Noller

Brad Noller has worked in the WU sports information office since arriving in Topeka in the fall of 1998. As a student he served as the interim sports information director at Washburn when the sports information director's position was vacated soon after his arrival. He remained on staff as the student assistant until his graduation in December 1999. In the fall 2004, Noller added marketing

and promotion duties to his responsibilities.

Noller has also worked as a part-time sports reporter for the Topeka Capital-Journal. Prior to that, he worked in the Johnson County Community College's sports information office during the 1997-98 season.

In the summer of 1999, Noller was honored as one of three initial recipients of the CoSIDA undergraduate internship grant.

The Clinton, Mo., native earned a bachelor of arts degree from Washburn in mass media with a journalism emphasis. He also received a business minor in marketing. He lives in Topeka with his wife Tiffany, 'bsn 02.



## Steve Ice

Steve Ice enters his 24th year as the Head Athletic Trainer at Washburn University.

Ice took over the Ichabods and Lady Blues programs in the fall of 1982 after a three-year assignment as the Associate Athletic Trainer at Lehigh University in Bethlehem, Penn.

During Ice's tenure at Washburn, the athletics training staff has seen the addition of the Petro Allied Health Center as a valuable resource for the prevention and rehabilitation of WU student-athletes.

Ice received his bachelor's degree from St. Mary of the Plains College in Dodge City, Kan., in 1977 and earned his master's from the University of Kansas in 1980. Ice also served as a graduate assistant athletic trainer for the Jayhawks from 1977 to 1979.

In addition to his duties at Washburn, Ice works in conjunction with the Tallgrass Orthopedic Group of Topeka.

Steve and his wife Janis have four children; Brian, Patrick, Jenna and Alyssa.



## Ron Wessel

Ron Wessel enters his 26th year at Washburn University as the head equipment manager for the athletics department.

Wessel, a native of Sierra Vista, Ariz., is in charge of maintaining all of the athletic department's equipment needs. He attended Baker University in Baldwin City. Wessel then accepted the equipment manager's position at Washburn in the spring of 1980.

He is a member of the American Equipment Managers Association and became certified in 1992. Wessel has served as a District Director of the AEMA since 1993. In addition, he serves on the Continuing Education Committee of the AEMA.

Ron lives in Topeka and enjoys sports, traveling, science fiction and physical fitness.



## John Burns

John Burns is in his third season as a Certified Athletic Trainer after joining Washburn Athletics in August of 2003.

Burns, a native of Salina, Kan., has job responsibilities with both athletics and academics. His primary athletic training responsibilities is with the football team, and academically, he oversees and teaches athletic training students as the Clinical Education Coordinator in the Athletic Training Education Program for the HPEES department.

He is an alumnus of Washburn, receiving his bachelor's degree in 1992. Burns then earned a Master of Science degree in exercise and sports science from the University of Arizona in 1994. Prior to returning to Washburn, he was a staff athletic trainer at Freeman Hospital in Joplin, Mo., and most recently, the Coordinator of Sports Medicine for Integris Baptist Regional Health Center in Miami, Okla., where he also served as a consultant athletic trainer for the Northeastern Oklahoma A&M Junior College Norsemen.

John is married to Linda Oldham Burns, also a Washburn alumn and scholarship coordinator in the financial aid department, and they have a son, Tyler.





**Steve Anson**  
Head Baseball Coach

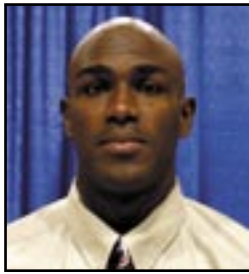

**Ewan Auguste**  
Assistant Men's  
Basketball Coach



**Larry Blumberg**  
Faculty Athletics  
Representative



**Chris Brown**  
Assistant Football Coach  
Defensive Coordinator



**Lisa Carey**  
Head Softball Coach



**Bob Chipman**  
Head Men's  
Basketball Coach



**Tim Collins**  
Head Women's  
Soccer Coach



**Sandy Foster**  
Athletics Secretary



**Doug Hamilton**  
Head Golf Coach



**Cooper Harris**  
Assistant Football Coach  
Special Teams Coordinator



**Jennifer Hastert**  
Head Men's and Women's  
Tennis Coach



**Gil Herrera**  
Petro Facilities  
Coordinator



**Chris Herron**  
Head Women's  
Volleyball Coach



**Trent Jones**  
Assistant Women's  
Volleyball Coach



**Ron McHenry**  
Head Women's  
Basketball Coach



**Brian Miller**  
Assistant Football Coach  
Offensive Coordinator



**Dustin Odum**  
Assistant Women's  
Basketball Coach



**Rob Robinson**  
Assistant Football Coach  
Recruiting Coordinator



**Craig Schurig**  
Head Football Coach



**David Trupp**  
Assistant Football Coach  
Strength/Conditioning



**Jamie Weber**  
Administrative Assistant  
for Development



**Jessica Wilhelm**  
Assistant Women's  
Soccer Coach

## Washburn University

Area Code: 785 -- New Exchange starting in 2005: 670

Main campus switchboard number: 785.670.1010

General athletics number: 785.670.1134

Athletics fax number: 785.670.1091

## University Administration

President .....	Dr. Jerry Farley .....	670-1556
Vice President / Administration & Treasurer .....	Wanda Hill .....	670-1634
Vice President / Academic Affairs .....	Dr. Ron Wasserstein .....	670-1649
Vice President / Student Life .....	Dr. Denise Ottinger .....	670-1390
Vice President / Enrollment Management .....	Al Dickes .....	670-1812

## Washburn Athletics Phone Numbers

Director of Athletics .....	Loren Ferre' .....	670-1794
Associate Director of Athletics for Development .....	Kerry Dickerson .....	670-1334
Assistant Director of Athletics/SWA .....	Janet Degginger .....	670-1790
Sports Information Director .....	Gene Cassell .....	670-1791
Marketing / Ticket Director .....	Summer Broeckelman .....	670-2637
Assistant Sports Information/Marketing Director .....	Brad Noller .....	670-1948
Faculty Athletics Representative .....	Larry Blumberg .....	670-1493
Head Athletic Trainer .....	Steve Ice .....	670-1753
Head Equipment Manager .....	Ron Wessel .....	670-1761 or 670-1338
Athletic Facilities Manager .....	Gil Herrera .....	670-1304
Athletics Secretary .....	Sandy Foster .....	670-1339
Administrative Assistant for Development .....	Jamie Weber .....	670-1466

## Washburn Coaching Staff

### Football

Head Coach .....	Craig Schurig .....	670-1340
Offensive Coordinator .....	Brian Miller .....	670-1705
Defensive Coordinator .....	Chris Brown .....	670-1795
Defensive Line Coach/Strength and Conditioning .....	David Trupp .....	670-1335
Linebackers/Special Teams Coordinator .....	Cooper Harris .....	670-1798
Wide Receivers/Recruiting Coordinator .....	Rob Robinson .....	670-1947

### Volleyball

Head Coach .....	Chris Herron .....	670-1946
------------------	--------------------	----------

### Women's Soccer

Head Coach .....	Tim Collins .....	670-1756
------------------	-------------------	----------

### Baseball

Head Coach .....	Steve Anson .....	670-1793
------------------	-------------------	----------

### Softball

Head Coach .....	Lisa Carey .....	670-1797
------------------	------------------	----------

### Men's Basketball

Head Coach .....	Bob Chipman .....	670-1355
Assistant Coach .....	Ewan Auguste .....	670-1881

### Women's Basketball

Head Coach .....	Ron McHenry .....	670-1796
Assistant Coach .....	Dustin Odum .....	670-1462

### Golf

Head Coach .....	Doug Hamilton .....	670-1764
------------------	---------------------	----------

### Men's and Women's Tennis

Head Coach .....	Jennifer Hastert .....	670-1757
------------------	------------------------	----------





### About the city of Topeka:

Topeka is the capital city of Kansas and supports most of the state agencies.

It is the home of national companies such as Frito-Lay, Goodyear, Payless Shoe Source, American Investors, Hill's Pet Nutrition and Josten's.

Topeka has more than 200 restaurants and 30 attractions, galleries and entertainment venues and more than 3,200 hotel rooms.

Heartland Park, Topeka (left) has been a world-class destination since 1989 and was the first major motorsports facility to be built in North America since 1968.









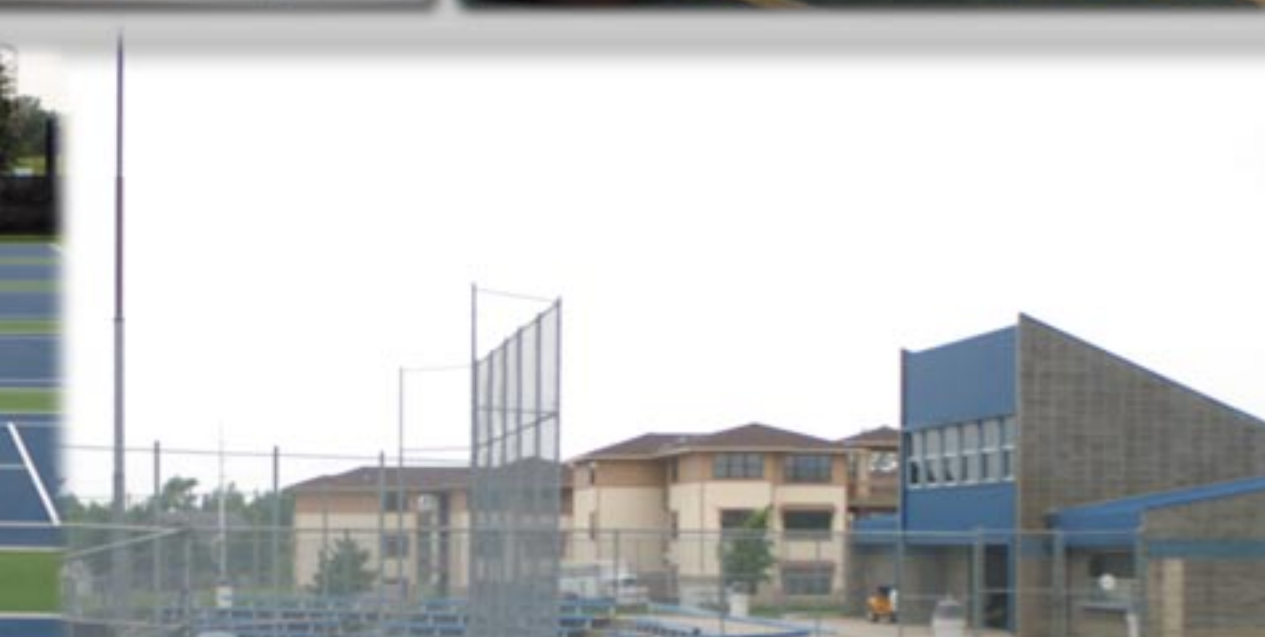
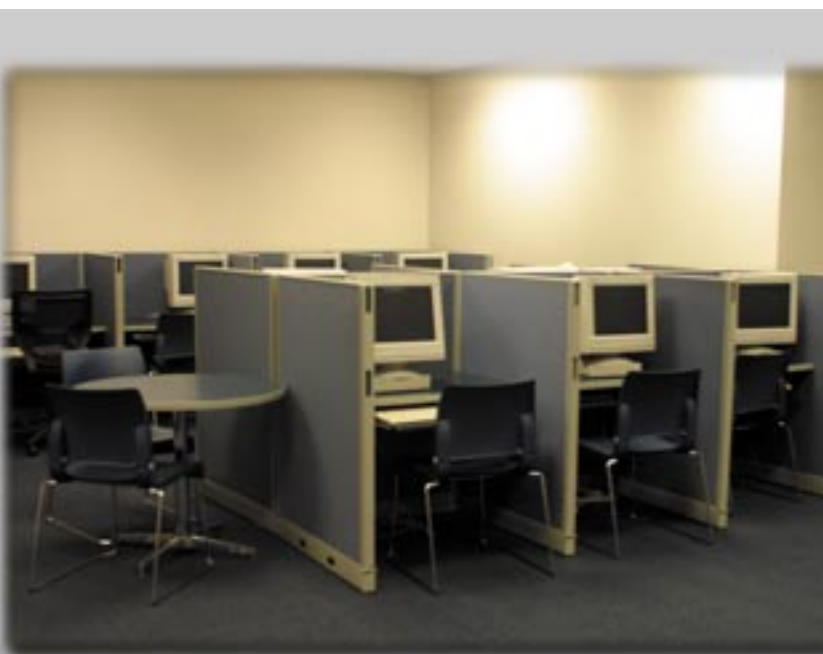

Washburn has some of the best facilities in NCAA Division II Sports. (Top row from left) Lee Arena holds 3,804 people and is the home to Ichabod and Lady Blues basketball. The Washburn Softball Complex has two fields with a new press box in between allowing game management for both fields. The Southwestern Bell Student Technology Center has 16 computers where student-athletes can do their homework. (Middle row) The Lady Blues volleyball team play their matches in Lee Arena. Yager Stadium is the home of Ichabod football and underwent a major facelift with the addition of Bianchino Pavilion before the 2003 season. The McPherson Booster room allows fans and alumni to watch games in Lee Arena from a second level vantage point. (Bottom row) The Lady Blues soccer field is in its second year of existence. The Washburn tennis complex played host to both the men's and women's NCAA North Central Regional in 2004. Falley Field has been the home of Ichabod baseball since 1990.

Construction started in May, 2003 on the Lady Blues soccer field southeast of the Washburn Softball Complex with the removing of several trees and then levelling of the ground. On July 14, 2003, workers came in to lay down the sod that would soon become the Lady Blues' soccer field. The field has portable seating for more than 300 and plenty of room for chairs and blankets on the east side of the field.

The Lady Blues won the first game played on the soccer field and their first game in school history in a 5-1 win over Ottawa University on Sept. 3, 2003. University President, Dr. Jerry Farley (right) had the ceremonial first kick to open the complex before the game.

On Sept. 10, 2004 the Lady Blues set the NCAA Division II all-time attendance mark against Missouri Southern when 1,848 people attended the game. The Lady Blues led Division II in attendance with 447 people per match and 4,020 for the season.

The Lady Blues have a home record of 7-10-2 in their two seasons at the Washburn Soccer Field.

## Lady Blues Soccer Complex Season Records

Year	Record	Pct.
2003	4-5-1	.450
2004	3-5-1	.388
<b>Totals</b>	<b>7-10-2</b>	<b>.421</b>

## Lady Blues Soccer Complex

Dedicated: Sept. 3, 2003

Capacity (Bleachers): 300

Largest Crowd: 1,848 vs Missouri Southern, 9/10/04

Dimensions: Kentucky Bluegrass/Fescue Mix Grass

Dimensions: 120 x 80

## Lady Blues Soccer Field Firsts

Match: Ottawa, Sept. 3, 2003 (W 5-1)

Victory: Ottawa, Sept. 3, 2003 (W 5-1)

NCAA match: East Central, Sept. 7, 2003 (W 3-2)

MIAA match: Central Missouri, Oct. 4, 2003 (L 0-2)

Goal: Meagan Horvath vs Ottawa, Sept. 3, 2003, from Melissa Zadina at 13:38

## Lady Blues Soccer Complex Season Attendance Marks

Year	Matches	Total	Avg.	NCAA*
2003	10	2425	242.5	11th
2004	9	4020	447.0	1st
<b>Totals</b>	<b>19</b>	<b>6445</b>	<b>339.2</b>	

\*Ranking in NCAA Division II Women's Soccer Attendance

## Lady Blues Soccer Field Top Crowds

- 1,848\* Missouri Southern, 9/10/05 . . . . . L 0-1 (ot)
- 375 Missouri Southern, 10/12/03 . . . . . W 3-2
- 350 #16 Nebraska-Omaha, 9/26/04 . . . . . L 0-3
- 350 Emporia State, 10/15/03 . . . . . T 1-1
- 350 Ottawa, 9/3/03 . . . . . W 5-1

\*NCAA Division II Single Game Attendance Record



University President Dr. Jerry Farley had the ceremonial "first kick" to open the Lady Blues Soccer Complex on Sept. 3, 2003 against Ottawa. The Lady Blues won the first match in school history and the first match on the field 5-1.



Lady Blues Amanda Geist, Jolene Silovsky, head coach Tim Collins and Erica Schmidt roll out the first strip of sod that would later become the Lady Blues' soccer field on July 14, 2003.



Before the sod could be layed out, the area on the southeast corner of campus had to be leveled. This process took more than a month to complete.



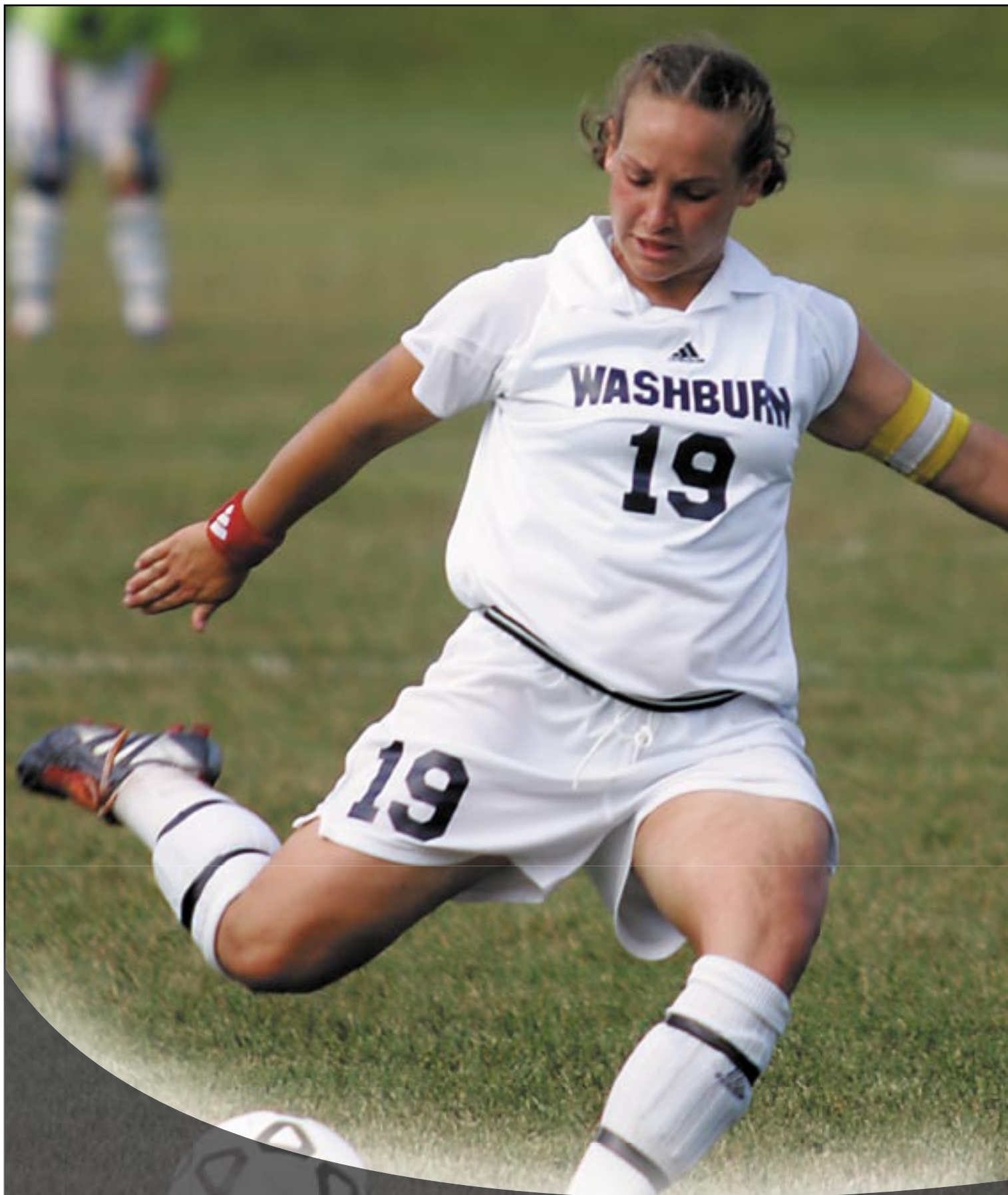

**PLAYERS**



Front Row: Meagan Horvath, Lauren Schwindt, Anna Fahey, Brie Forman, Erica Painting, Lisa Fahey, Traci Nigg, Amanda Geist, Lisa Coleman.  
Back Row: Assistant Coach Jessica Wilhelm, Student Assistant Coach Grady Woodruff, Kaydi Hooker, Jenna Hatlestad, McKinley Rainen, Jolene Silovsky, Lora Westling, Ryan Werner, Jessica Mainz, Jenna Lawless, Erica Schmidt, head coach Tim Collins.

## NUMERICAL ROSTER

#	Name	Pos.	Ht	Class	Exp.	Hometown/Previous School
0	Jenna Hatlestad	GK	5-6	Jr.	1L	Olathe, Kan./Olathe South HS/Charleston Southern
1	Erica Painting	D	5-5	Jr.	2L	Lee's Summit, Mo./Lee's Summit North HS
2	McKinley Rainen	MF	5-6	So.	1L	Lenexa, Kan./Shawnee Mission West HS
3	Lisa Fahey	MF	5-7	Fr.	HS	Parkville, Mo./Park Hill HS
6	Traci Nigg	MF	5-6	Fr.	HS	Wichita, Kan./Wichita North HS
7	Kaydi Hooker	MF	5-6	Fr.	HS	Casper, Wyo./Kelly Walsh HS
8	Jenna Lawless	F	5-7	Jr.	2L	Topeka, Kan./Washburn Rural HS
10	Lauren Schwindt	MF	5-5	Jr.	1L-Tr.	McPherson, Kan./La.-Lafayette/McPherson HS
12	Erica Schmidt	D	5-6	Jr.	2L	McPherson, Kan./McPherson HS
13	Jessica Mainz	F	5-9	Fr.	HS	Topeka, Kan./Shawnee Heights HS
14	Brie Forman	D	5-6	So.	RS	Topeka, Kan./Hayden HS
16	Amanda Geist	MF	5-3	Jr.	2L	Topeka, Kan./Hayden HS
17	Jolene Silovsky	MF	5-9	Jr.	1L	Topeka, Kan./University of Missouri-Rolla/Hayden HS
19	Meagan Horvath	MF	5-5	Jr.	2L	Olathe, Kan./Olathe North HS
21	Anna Fahey	MF	5-4	Jr.	2L	Parkville, Mo./Park Hill HS
22	Lisa Coleman	D	5-3	Fr.	HS	Olathe, Kan./Olathe South HS
24	Ryann Werner	GK	5-9	So.	Tr.	Wichita, Kan./Wisconsin-Green Bay/Wichita South HS
42	Lora Westling	D	5-10	Sr.	HS	Casper, Wyo./Natrona County HS

## ALPHABETICAL ROSTER

#	Name	Pos.	Cl.
22	Lisa Coleman	D	Fr.
21	Anna Fahey	MF	Jr.
3	Lisa Fahey	MF	Fr.
14	Brie Forman	D	So.
16	Amanda Geist	MF	Jr.
0	Jenna Hatlestad	GK	Jr.
7	Kaydi Hooker	MF	Fr.
19	Meagan Horvath	MF	Jr.
8	Jenna Lawless	F	Jr.
13	Jessica Mainz	F	Fr.
6	Traci Nigg	MF	Fr.
1	Erica Painting	D	Jr.
2	McKinley Rainen	MF	So.
12	Erica Schmidt	D	Jr.
10	Lauren Schwindt	MF	Jr.
17	Jolene Silovsky	MF	Jr.
24	Ryann Werner	GK	So.
42	Lora Westling	D	Sr.

## By CLASS

**Seniors (1):** Lora Westling  
**Juniors (9):** Jenna Hatlestad, Erica Painting, Jenna Lawless, Lauren Schwindt, Erica Schmidt, Amanda Geist, Jolene Silovsky, Meagan Horvath, Anna Fahey  
**Sophomores (3):** Brie Forman, McKinley Rainen, Ryann Werner  
**Freshmen (5):** Lisa Fahey, Traci Nigg, Kaydi Hooker, Lisa Coleman, Jessica Mainz

## By HEIGHT

**5-3:** Lisa Coleman, Amanda Geist, Anna Fahey  
**5-5:** Erica Painting, Lauren Schwindt, Meagan Horvath  
**5-6:** Jenna Hatlestad, McKinley Rainen, Traci Nigg, Kaydi Hooker, Erica Schmidt, Brie Forman  
**5-7:** Lisa Fahey, Jenna Lawless  
**5-9:** Jessica Mainz, Jolene Silovsky, Ryan Werner  
**5-10:** Lora Westling

## PRONUNCIATION GUIDE

**Jenna Hatlestad**  
Jenna HAT-el-stad  
**McKinley Rainen**  
McKinley RAIN-n  
**Anna and Lisa Fahey**  
Anna and Lisa FAY-EE  
**Jessica Mainz**  
Jessica MAINES  
**Amanda Geist**  
Amanda GUY-st  
**Jolene Silovsky**  
Jolene Sill-OFF-ski



By Gene Cassell  
Washburn Sports Information Director

As the Washburn Lady Blues enter their third year of existence, there is a great confidence among those in the program who have seen the improvement the team has undergone in the last two seasons.

From year No. 1 to year No. 2, the Lady Blues improved from eighth place in the MIAA to fifth place in 2004 and with lineup the Lady Blues have returning, coupled with what could be the best overall recruiting class the team has seen, the third year could be a charm for the Lady Blues.

"We're excited about the upcoming year," head coach Tim Collins said. "We do have a solid group of returners, but we also believe our newcomers will all contribute to the team not only this season, but for the next four years to come and help us push our program up the ranks in the MIAA and in the national rankings."

## The Returners

The Lady Blues return 10 letterwinners off of last season's team that went 5-11-3 overall and 3-9-2 in the MIAA. Headlining the group is a quartet of juniors who all earned MIAA honors last season. Defender Meagan Horvath and midfielder Lauren Schwindt each were named second team All-MIAA and forward Jenna Lawless and goalkeeper Jenna Hatlestad were tabbed as honorable mention All-MIAA picks.

Lawless was the Lady Blues' leading scorer last season after she recorded 19 total points with team highs with seven goals and five assists. Schwindt, after making transferring from Louisiana-Lafayette, scored five goals recording 14 total points.

On the defensive side, Horvath scored two goals with two assists from her defender position after moving from midfielder after her freshman season. The two-time Lady Blues Most Valuable Player will again captain a Lady Blues defense. In goal, Hatlestad started all 19 games playing every minute of the season tallying a 2.04 goals against average while setting a MIAA record with 160 saves on the season with a save percentage of .800. She also recorded two shutouts as a sophomore – the first two in Lady Blues history.

"We can continue to build around these four, but they all going to have to step their game up and continue to improve so we can build the program to where we want to be," Collins said.

Also returning is the team's second leading scorer in junior Jolene Silovsky, who finished second on the team with six goals while starting all 19 games at a midfielder's position.

A pair of juniors, Amanda Geist and Anna Fahey, return at the midfielder's positions along with sopho-

more McKinley Rainen. The defense has a pair of juniors returning in Erica Schmidt and Erica Painting.

## The Newcomers

The Lady Blues will have seven newcomers for the upcoming season. Of the seven newcomers are five freshmen, they will be joined by a senior and a sophomore rounding out the new faces on the team.

The five freshmen are Lisa Fahey, Traci Nigg, Kaydi Hooker, Lisa Coleman and Jessica Mainz. Fahey was a first team All-league and All-district pick as a senior. Nigg was a three-time first team All-State pick. Hooker was named Wyoming's Soccer Player of the Year after leading her team to the state championship. Coleman, who played tennis at Johnson County for two seasons before transferring to play both soccer and tennis at Washburn, was an All-league and All-city pick. Mainz was an All-State, All-region, All-league and All-city pick as a senior.

Another newcomer, senior Lora Westling, has spent the last four seasons on the Lady Blues basketball court where she finished her career as the school's all-time leading 3-point shooter. Westling, who practiced with the soccer team after leading the basketball squad to a NCAA National Championship, was heavily recruited out of high school to play soccer after earning All-state honors.

The Lady Blues have a Division I transfer goalkeeper for the second straight season in sophomore Ryann Werner. Werner played one season as Wisconsin-Green Bay recording a 1.91 goal against average playing in eight matches.

"With the exception of Lora because she will only play for one season, I expect these newcomers to be the ones who will help take the team to a new level and improve our team building it to new heights," Collins said.

## The MIAA

The Washburn Lady Blues were picked sixth in the MIAA Coaches Poll that was released by the MIAA Offices.

"The conference race will be tough," Collins said. "But with the improvements we have made to the team, we look forward to competing against the schools in the MIAA."

School	Pts.
1. Truman (5)	47
2. Missouri Southern (3)	41
3. Southwest Baptist	31
4. Emporia State	28
5. Central Missouri State	27
6. Washburn	23
7. Northwest Missouri State	17
8. Missouri Western	10

Points awarded on a 7-6-5-4-3-2-1 basis.

- ▶ 5-5
- ▶ Junior
- ▶ Defender
- ▶ Olathe, Kansas
- ▶ Olathe North HS

## #19 MEAGAN HORVATH

### AT WASHBURN

Is the only Lady Blues soccer player to start all 37 games in the program's history ... is tied for the school's leader in assists and ranks second on career goals (7) and points (20) charts ... her 67 shots is tops on the career chart ... moved from midfielder to defender to start sophomore season ... a three year captain of the Lady Blues.

### As a SOPHOMORE In 2004

Earned second team All-MIAA Honors as a defender ... started all 19 games recording two goals and two assists ... named team MVP for the second straight season ... scored the only penalty kick goal in Lady Blues history against Emporia State on Oct. 6 ... her five points against Emporia State tied a school record after she added another goal and an assist against the Hornets ... named to the MIAA Commissioner's Academic Honor Roll.

### As a FRESHMAN In 2003

Scored the first goal in Lady Blues history on Sept. 3 against Ottawa ... recored at least one point in three straight matches from Oct. 12 to Oct. 18 recording six points in those matches with two goals and two assists ... had two unassisted goals and a team-high 22 shots on goal ... led the team with four assists and was second on the squad with five goals ... named honorable mention All-MIAA and team MVP ... her 2.94 shots per match were sixth in the MIAA and .22 assists per match were tenth.

### BACKGROUND

An All-state, All-Sunflower, All-Sun County, All-metro and All-Olathe pick for the Eagles ... also named Olathe North Defender of the Year.

### PERSONAL

Born on Nov. 3, 1984 ... daughter of Greg and Carol Horvath ... majoring in pre-med.



### CAREER STATS

YEAR	MP/MS	G	A	Pts	Shots	Shot%	SOG	SOG %	GWG	GWA
2003	18/18	5	4	14	53	.094	22	.415	0	0
2004	19/19	2	2	6	14	.143	7	.500	0	0
<b>Totals</b>	<b>37/37</b>	<b>7</b>	<b>6</b>	<b>20</b>	<b>67</b>	<b>.104</b>	<b>29</b>	<b>.433</b>	<b>0</b>	<b>0</b>



- ▶ **5-5**
- ▶ **Junior**
- ▶ **Midfielder**
- ▶ **McPherson, Kansas**
- ▶ **Louisiana-Lafayette**

## #10 LAUREN SCHWINDT

### AT WASHBURN

After one season as a member of the Lady Blues she is fifth on the all-time points chart with 14 ... also ranks fifth in career goals (5) and third in career assists (4) ... she is school's all-time leader in assists per match with a 0.22 average.

### AS A SOPHOMORE IN 2004

Earned second team All-MIAA Honors as a midfielder ... started 17 games playing in 18 ... finished third on the team with five goals and 14 total points ... her four assists were second on the squad ... had two assists against Missouri-Rolla on Oct. 1 ... had the game-winning goal against Benedictine in a 3-0 win on Sept 8 ... had game-winning assist in a 1-0 win over Missouri-Rolla on Oct. 31.

### BACKGROUND

A transfer from NCAA Division I Louisiana-Lafayette where she finished second on the Ragin'-Cajuns with nine points and three goals ... named to the Louisiana State all-tournament team in her first two matches of her college career ... at McPherson High, she was a four-time first team All-State, All-region and All-conference pick ... ended her career with 100 goals ... had five goals in a game once ... scored 28 goals as a as a sophomore.

### PERSONAL

Born on June 3, 1984 ... daughter of Tim and Gail Schwindt ... majoring in elementary education.



### CAREER STATS

YEAR	MP/MS	G	A	Pts	Shots	Shot%	SOG	SOG %	GWG	GWA
2004	18/17	5	4	14	34	.147	18	.529	1	1
<b>Totals</b>	<b>18/17</b>	<b>5</b>	<b>4</b>	<b>14</b>	<b>34</b>	<b>.147</b>	<b>18</b>	<b>.529</b>	<b>1</b>	<b>1</b>



- ▶ 5-5
- ▶ Junior
- ▶ Goalkeeper
- ▶ Olathe, Kansas
- ▶ Charleston Southern

## #0 JENNA HATLEDSTAD

### AT WASHBURN

Five wins as a sophomore is most by a goalie in school history and set new marks for single season and career wins ... averaged 8.42 saves per match.

### AS A SOPHOMORE IN 2004

Earned honorable mention All-MIAA accolades after setting a new conference and school record for most saves in a season with 160 ... played all 1,766:02 minutes in goal for the season ... recorded a 2.04 goals against average ... recorded the first shutout in Lady Blues history in a 3-0 win over Benedictine on Sept. 8 after recording six saves ... blanked Missouri-Rolla on Oct. 31 for second shutout in school history with four saves.

### BACKGROUND

A transfer from NCAA Division I Charleston Southern, she appeared in 10 games starting nine ... recorded 40 saves in 630 minutes of action ... at Olathe South she set school record for shutouts and goals allowed average (.442 goals per match) ... was a first team All-city and All-league selection and a second team all-state pick ... her team went 19-1 her senior season, winning league, regional and state championships, and was rated No. 4 nationally ... also played basketball for three years and was a three-time honor roll member.

### PERSONAL

Born on May 5, 1985 ... daughter of Steve and Deb Hatlestad ... majoring in athletic training.



### CAREER STATS

Year	MP/MS	Min	Shots	Svs	GA	GAA	SV%	SO	Rec
2004	19/19	1766:02	357	160	40	2.04	.800	2.0	5-11-3
<b>Totals</b>	<b>19/19</b>	<b>1766:02</b>	<b>357</b>	<b>160</b>	<b>40</b>	<b>2.04</b>	<b>.800</b>	<b>2.0</b>	<b>5-11-3</b>



- ▶ **5-7**
- ▶ **Junior**
- ▶ **Forward**
- ▶ **Topeka, Kansas**
- ▶ **Washburn Rural HS**

## #8 JENNA LAWLESS

### AT WASHBURN

Enters junior season as Washburn's all-time leader in points (32), goals (13) and assists (6) after two seasons ... has started 34 matches playing in 35 in her career ... has also averaged 0.91 points, 0.37 goals and 0.21 assists per match in her career.

### As A SOPHOMORE In 2004

Led the Lady Blues with seven goals and five assists for 19 points en route to honorable mention All-MIAA honors ... tied a school record with five points against Southwest Minnesota State on Sept. 5 after scoring two goals and recording an assist ... was seventh in the MIAA in points, ninth in goals and tenth in assists per game.

### As A FRESHMAN In 2003

Scored six goals with one assist including the match-winning goal in the 5-1 win over Ottawa ... had two goals against Northwest Missouri on Oct. 8 in a 4-1 win ... named honorable mention All-MIAA. Her 0.81 points per match were tenth in the MIAA, as well as her 0.38 goals per match.

### BACKGROUND

Was a first team all-state pick as a junior and senior and second team as a sophomore. Received all-region and all-conference honors her sophomore, junior and senior seasons and was also named all-city as a junior and senior. She was also an all-state pick in volleyball and all-conference in basketball. A National Honor Society member and a U.S. Army's National Scholar Athlete.

### PERSONAL

Born on Nov. 1, 1984. Daughter of Patrick and Eileen Lawless. Majoring in physical therapy.



### CAREER STATS

YEAR	MP/MS	G	A	Pts	Shots	Shot%	SOG	SOG %	GWG	GWA
2003	16/15	6	1	13	30	.200	13	.433	1	0
2004	19/19	7	5	19	34	.206	19	.559	2	1
<b>Totals</b>	<b>35/34</b>	<b>13</b>	<b>6</b>	<b>32</b>	<b>64</b>	<b>.203</b>	<b>32</b>	<b>.500</b>	<b>3</b>	<b>1</b>



## #1 ERICA PAINTING

- ▷ 5-7
- ▷ Junior
- ▷ Defender
- ▷ Lee's Summit, Mo.
- ▷ Lee's Summit North HS

### AT WASHBURN

Moved from goalkeeper to defender to start her sophomore season ... after one season as the Lady Blues goalie, her 79 career saves ranked second in school history.

### AS A SOPHOMORE IN 2004

Played in 16 matches starting one at defender ... named to the MIAA Commissioner's Academic Honor Roll.

### AS A FRESHMAN IN 2003

Played in 13 games recording a 2.90 goal against average collecting 79 saves, including a career-high 11 against No. 1 ranked Nebraska-Omaha ... named MIAA Goalie of the Week after allowing one goal against Northwest Missouri and two against Missouri Southern as the Lady Blues picked up their first two MIAA wins.

### BACKGROUND

A two-sport athlete at Lee's Summit North High School for the Broncos.

### PERSONAL

Born on May 5, 1985 ... daughter of Mike and Phyllis Painting ... majoring in fine arts ... father ran cross country at Missouri State.



### CAREER STATS (DEFENDER STATS ONLY)

YEAR	MP/MS	G	A	Pts	Shots	Shot%	SOG	SOG %	GWG	GWA
2004	16/1	0	0	0	0	.000	0	.000	0	0
<b>Totals</b>	<b>16/1</b>	<b>0</b>	<b>0</b>	<b>0</b>	<b>0</b>	<b>.000</b>	<b>0</b>	<b>.000</b>	<b>0</b>	<b>0</b>





# #2 McKINLEY RAINEN

- ▶ 5-6
- ▶ Sophomore
- ▶ Midfielder
- ▶ Lenexa, Kansas
- ▶ Shawnee Mission West HS

## AT WASHBURN

Enters sophomore season looking for playing time in the midfield for the Lady Blues after a strong freshman campaign in which she started the final four matches of the season.

## AS A FRESHMAN IN 2004

Played in 18 matches as a freshman starting four ... had 13 shots, including 10 shots on goal for a team-leading .769 shots on goal percentage.

## BACKGROUND

Was the Vikings' captain as a junior and a senior ... a member of the National Honor Society, student council, a member of the cross country team and a academic letterwinner ... awarded the Outstanding Journalism Student, Shawnee Mission West Academic Excellence Award, President's Academic Excellence certificate and the female recipient of Shawnee Mission West' Kansas State High School Athletic Association Citizenship Award.

## PERSONAL

Born on July 1, 1986 ... daughter of Mitch and Mimi Rainen ... majoring in mass media.



## CAREER STATS

YEAR	MP/MS	G	A	Pts	Shots	Shot%	SOG	SOG %	GWG	GWA
2004	18/4	0	0	0	13	.000	10	.769	0	0
<b>Totals</b>	<b>18/4</b>	<b>0</b>	<b>0</b>	<b>0</b>	<b>13</b>	<b>.000</b>	<b>10</b>	<b>.769</b>	<b>0</b>	<b>0</b>



- ▶ 5-6
- ▶ Junior
- ▶ Defender
- ▶ McPherson, Kansas
- ▶ McPherson HS

## #12 ERICA SCHMIDT

### AT WASHBURN

Returns to a defender position for her junior season ... one of only three current Lady Blues to have played in all 37 matches in the program's history ... third on the all-time starts chart with 34 in her career.

### As A SOPHOMORE IN 2004

Started 16 matches for the Lady Blues playing in all 19 ... she recorded one shot against Emporia State on Oct. 6 ... named to the MIAA Commissioner's Academic Honor Roll.

### As A FRESHMAN IN 2003

Started all 18 matches for the Lady Blues in the defense recording four shots and one shot on goal.

### BACKGROUND

A first team All-league pick and second team all-region pick as well as honorable mention all-state honors for the Bullpups.

### PERSONAL

Born on Sept. 9, 1983 ... daughter of Lowell and Jean Schmidt ... majoring in elementary education.



### CAREER STATS

YEAR	MP/MS	G	A	Pts	Shots	Shot%	SOG	SOG %	GWG	GWA
2003	18/18	0	0	0	4	.000	1	.250	0	0
2004	19/16	0	0	0	1	.000	0	.000	0	0
<b>Totals</b>	<b>37/34</b>	<b>0</b>	<b>0</b>	<b>0</b>	<b>5</b>	<b>.000</b>	<b>1</b>	<b>.200</b>	<b>0</b>	<b>0</b>





## #14 BRIE FORMAN

- 5-6
- Sophomore
- Defender
- Topeka, Kansas
- Hayden HS

### AT WASHBURN

Enters her sophomore season looking for time a defender's position after redshirting last season as a freshman.

### As a FRESHMAN In 2004

Sat out the season as a redshirt.

### BACKGROUND

Was a four-year member of the Hayden Wildcats playing both midfielder and forward.

### PERSONAL

Born on March 15, 1986 ... daughter of Ed and Charlene Forman ... majoring in nursing.



### CAREER STATS

YEAR	MP/MS	G	A	Pts	Shots	Shot%	SOG	SOG %	GWG	GWA
2004	Sat out the season as a redshirt									
Totals	0/0	0	0	0	0	.000	0	.000	0	0

- ▶ 5-3
- ▶ Junior
- ▶ Midfielder
- ▶ Topeka, Kansas
- ▶ Hayden HS

## #16 AMANDA GEIST

### AT WASHBURN

One of only three Lady Blues to have played in all 37 games in the program's history ... second on the all-time games started chart with 36 ... has scored two goals and has recorded one assist in her Washburn career.

### As A SOPHOMORE IN 2004

Scored the Lady Blues only goal in a 4-1 loss to No. 6 ranked Truman State on Sept. 19 ... started all 19 games ... had six shots on goal ... named to the MIAA Commissioner's Academic Honor Roll.

### As A FRESHMAN IN 2003

Played in all 18 matches starting 17 scoring one goal against Emporia State on Sept. 17 ... recorded an assist against Northwest Missouri on Oct. 8 ... recorded six shots on goal.

### BACKGROUND

Was a three-time first team all-state and all-region pick ... also an All-city selection two seasons and was named Wildcats' Player of the Year as a junior and team captain and MVP as a senior ... a USA All-America Scholar ... also played basketball and ran cross country where she was an All-city selection.

### PERSONAL

Born on March 17, 1985 ... son of Mike and Debbie Geist ... majoring in nursing (pre-med) ... her father Mike wrestled at Oklahoma.



### CAREER STATS

YEAR	MP/MS	G	A	Pts	Shots	Shot%	SOG	SOG %	GWG	GWA
2003	18/17	1	1	3	7	.143	6	.857	0	0
2004	19/19	1	0	2	14	.071	6	.429	0	0
<b>Totals</b>	<b>37/36</b>	<b>2</b>	<b>1</b>	<b>5</b>	<b>21</b>	<b>.095</b>	<b>12</b>	<b>.571</b>	<b>0</b>	<b>0</b>



- ▷ 5-9
- ▷ Junior
- ▷ Midfielder
- ▷ Topeka, Kansas
- ▷ Hayden HS

# #17 JOLENE SILOVSKY

## AT WASHBURN

One of only three Lady Blues to have played in all 37 games in the program's history ... second on the all-time games started chart with 36 ... has scored two goals and has recorded one assist in her Washburn career.

### As A REDSHIRT SOPHOMORE IN 2004

Finished second on the team with six goals and 15 points ... had three assists ... had two match-winning goals, the first against Southwest Minnesota State in the season opener on Sept. 5 and the second against Northwest Missouri on Oct. 15 ... named to the MIAA Commissioner's Academic Honor Roll.

### As A SOPHOMORE IN 2003

Sat out the season as a MIAA intra-conference transfer from Missouri-Rolla.

### BACKGROUND

A transfer from Missouri-Rolla where she started 13 games and played in 15 taking nine shots, three on goal playing one season for the Lady Miners ... at Hayden High School, she was an All-state, All-region, All-league and All-city selection following her junior and senior seasons and was named 2002 Hayden MVP after sharing honor as a junior ... scored 27 goals as a senior finishing as Wildcats all-time leading scorer with 52 career goals and all-time assist leader as well.

### PERSONAL

Born on March 17, 1984 ... daughter of Paul and Roxanne Silovsky ... her father played football and her mom played softball at Washburn ... sister Kalee plays basketball at Southern Mississippi.



### CAREER STATS (Note: 2002 stats from Missouri-Rolla)

YEAR	MP/MS	G	A	Pts	Shots	Shot%	SOG	SOG %	GWG	GWA
2002	15/16	0	0	0	9	.000	3	.333	0	0
2003	Sat out the season as a redshirt									
2004	19/19	6	3	15	25	.240	14	.560	2	2
<b>Totals</b>	<b>36/37</b>	<b>6</b>	<b>3</b>	<b>15</b>	<b>34</b>	<b>.176</b>	<b>17</b>	<b>.500</b>	<b>2</b>	<b>2</b>



## #21 ANNA FAHEY

- 5-4
- Junior
- Midfielder
- Parkville, Mo.
- Park Hill HS

### AT WASHBURN

Has played in 36 games in her Washburn career which ranks fifth on the all-time chart ... has recorded one goal and one assist tallying three points ... her 12 shots is the 10th most on the all-time Lady Blues chart.

### As A SOPHOMORE IN 2004

Played in 18 games starting seven ... recorded one assist, in the season opener on the first goal of the season ... named to the MIAA Commissioner's Academic Honor Roll.

### As A FRESHMAN IN 2003

Played in all 18 matches starting eight ... scored her lone goal in the season-opener against Ottawa on Sept. 3.

### BACKGROUND

A five-sport athlete at Park Hill High where she was a second team All-league pick following her junior and senior seasons ... named the team MVP her junior season ... graduated with a 4.0 GPA and was named class Valedictorian and a member of the National Honor Society ... also played volleyball, basketball, tennis and cross country.

### PERSONAL

Born on Sept. 14, 1984 ... daughter of Thomas and Nancy Fahey ... majoring in biology ... younger sister Lisa is a freshman on the Lady Blues soccer team.



### CAREER STATS

YEAR	MP/MS	G	A	Pts	Shots	Shot%	SOG	SOG %	GWG	GWA
2003	18/8	1	0	2	8	.125	2	.250	0	0
2004	18/7	0	1	1	4	.000	2	.500	0	0
<b>Totals</b>	<b>36/15</b>	<b>1</b>	<b>1</b>	<b>3</b>	<b>12</b>	<b>.083</b>	<b>4</b>	<b>.333</b>	<b>0</b>	<b>0</b>





## #42 LORA WESTLING

► 5-10 ► Senior ► Defender  
► Casper, Wyoming  
► Natrona County High School

### AT WASHBURN

Practiced with the Lady Blues last spring after wrapping up her stellar four-year basketball career with a NCAA Women's Basketball Championship.

### BACKGROUND

Was heavily recruited out of Natrona County High School as a soccer and basketball player ... finished her Washburn hoops career as the Lady Blues all-time leader in 3-points baskets connecting on 144 ... named to the Elite 8 All-Tournament Team ... won 114 of 132 games as a Lady Blue ... played on two state championship soccer teams and was named All-State in tennis, basketball and soccer in high school ... broke school and MIAA records for most games played in a career ... scored 965 points at Washburn ... a three-time member of the MIAA's All-Academic Team ... two-time second team All-MIAA pick and NCAA All-Regional Tournament selection.

### PERSONAL

Born on July 19, 1983 ... daughter of David and Carrie Westling ... graduated in May, 2005 with marketing degree, currently working on MBA classes ... will assist women's basketball team after soccer season completed.



## #24 RYAN WERNER

► 5-9 ► Sophomore ► Goalkeep  
► Wichita, Kansas  
► Wisconsin-Green Bay

### AT WASHBURN

Practiced with the Lady Blues last spring after transferring from Division I Wisconsin-Green Bay.

### BACKGROUND

As a freshman at Wisconsin-Green Bay, she played in eight matches recording a 1.91 goal against average ... she had a team-high save percentage of .724 ... finished 1-1-0 in goal for the Phoenix ... a second team All-State as a junior at Wichita South ... missed majority of senior prep season with mononucleosis ... also first team all-city and all-region in 2003 ... as a freshman, guided South to their first state quarterfinal appearance in nine seasons ... five-year member of Kansas Olympic Development program.

### PERSONAL

Born on November 11, 1985 ... daughter of Chad Werner and Mary Haugen ... majoring in physical education.



## #3 LISA FAHEY

► 5-7 ► Freshman ► Defender  
► Parkville, Missouri  
► Park Hill High School

### BACKGROUND

A four-year starter on Park Hill's soccer team as she was named best new player as a freshman ... named first team All-league and second team All-district as a freshman ... first team All-league and first team All-district as a sophomore and junior ... named to Kansas City Sun-News All-Northland team as a junior ... team MVP and captain as a junior and senior ... also named first team All-league and first team All-district as a junior and senior on the volleyball court ... named second team All-region in 2003 and first team All-region in 2004 ... All-Metro in 2003 and named to Missouri All-Star team as a senior ... finished prep career with 12 varsity letters ... a member of the National Honor Society and four-time academic letterwinner ... finalist for *Kansas City Star* Female High School Athlete of the Year.

### PERSONAL

Born on July 10, 1986 ... daughter of Thomas and Nancy Fahey ... majoring in business ... older sister Anna is a junior on the Lady Blues soccer team.



## #6 TRACI NIGG

► 5-6 ► Freshman ► Midfielder  
► Wichita, Kansas  
► Wichita North High School

### BACKGROUND

A four-year soccer letterman ... named first team All-State after sophomore, junior and senior seasons ... named second team All-State as a freshman ... a four-time first team All-Region pick ... named first team All-city as a senior and second team All-city as a junior ... named honorable mention All-city as a freshman and sophomore ... also a three-year letterwinner in bowling where she finished third in state as a senior ... a member of the National Honor Society, Spanish Honors Society ... graduated in top 10 in high school class and was named a Kansas Honor Scholar.

### PERSONAL

Born on Dec. 27, 1986 ... daughter of David and Terri Nigg ... majoring in physics and secondary education ... her brother Jerrod wrestled at Missouri Valley.



## #7 KAYDI HOOKER

►5-6 ►Freshman ►Midfielder  
►Casper, Wyoming  
►Kelly Walsh High School

### BACKGROUND

Named Wyoming's Soccer Player of the Year and her prep team's soccer Player of the Year ... a member of the National Honor Society ... was a two-time All-conference, All-region and All-State pick in basketball ... runner-up for Wyoming's Gatorade Player of the Year as a junior ... graduated with 10 varsity letters ... a two-time All-State selection in tennis as well.

### PERSONAL

Born on Aug. 12, 1987 ... daughter of Terry and Lois Hooker ... majoring in elementary education ... her father ran cross country for Chadron State.



## #13 JESSICA MAINZ

►5-9 ►Freshman ►Forward  
►Topeka, Kansas  
►Shawnee Heights High School

### Background

Was named All-city, All-league, All-region and All-state selection in soccer ... finished her prep career with 73 goals and 30 assists ... an All-city and All-state 5A pick in basketball as a junior ... a four-year member of the honor roll and three-year member of the National Honor Society ... named Topeka Shawnee County Sports Council Sports Most Outstanding Overall and Spring Season Female Athlete of the Year.

### Personal

Born on June 8, 1987 ... daughter of Darrel and Marilyn Mainz ... majoring in education.



## #22 LISA COLEMAN

►5-3 ►Freshman ►Defender  
►Olathe, Kansas  
►Olathe South High School

### BACKGROUND

A transfer from Johnson County where she only played tennis ... will play tennis at Washburn as well ... earned first-team All-Olathe, second-team All-Sunflower League and Mo-Kan All-Tournament accolades in 2002 and 2003 in soccer ... selected the Olathe South Defensive Player of the Year by her soccer team in 2002 ... a four-time All-NEKSA Academic Team selection in soccer ... her soccer team in 2003 post a 19-1 record winning the Kansas 6A State Championship ... National Honor Society member ... received the Presidential Award for Academic Excellence ... selected the *Olathe Daily News* Female Athlete of the Year in tennis and soccer in 2003 ... named All-American in tennis at No. 2 singles and No. 1 doubles ... named 2004 team MVP ... ranked No. 11 in singles action and No. 5 in doubles.

### PERSONAL

Born on Sept. 21, 1984 ... daughter of Don and Gin Coleman ... majoring in business ... older brother Brett was a two-year letterwinner for the Ichabod tennis team.



# 2005 LADY BLUES PERSONALITY PROFILES

	Name	##	Nickname	Role Models	Favorite Song	Favorite Food	Favorite Sports Movie	Favorite Pro Team	Favorite Pro Athlete	Famous Person I Have Met	American Idol Audition...	Biggest Pet Peeve	Most Influential Person
	Jenna Hatlestad	<b>0</b>	Crazy	Sister Cari	American Pie	Chocolate	Mean Machine	Redskins	Michelle Akers	Bugs Bunny	I'm a Little Tea Pot	Smoking	Jesus
	Erica Painting	<b>1</b>	EP, Cheetah, Painting		Coin Operated Boy	Breakfast Food	Mean Machine	1970 Brazil Soccer	Felix	Jace Hansen			
	McKinley Rainen	<b>2</b>	Mac	Parents	Feel Good Inc.	Cheese Dip	Rudy		David Beckham			when people call me McKenzie	my Teammates
	Lisa Fahey	<b>3</b>		Parents			Mighty Ducks					Not using turn signals	Sister Anna
	Traci Nigg	<b>6</b>	T	Brothers	Don't Worry	Italian	Little Giants	KC Chiefs	Brandy Chastain	Kristine Lilly		Untidy Bathrooms	Grandma Tubbs
	Kaydi Hooker	<b>7</b>	Hook	Parents		Ice Cream/ Spaghetti				Sheryl Swoops			Father
	Jenna Lawless	<b>8</b>	Jen or J-Law	Parents	With You	Chips/ Salsa	Hoosiers		David Beckham	Rascal Flatts	With You	Pretending you know what's happening	Mother
	Lauren Schwindt	<b>10</b>	Lorenzo or Zo	Parents	Every cell in my Body	Mexican	Rudy	Manchester United	Michael Owen				Father
	Erica Schmidt	<b>12</b>	Schmidty	Bill Cosby	Come Away with Me	Zuccinin Bread	Hoosiers	USA Women's Soccer	Efren Reyes	Mia Hamm	Love Shack	Cereal boxes left open	Dad
	Jessica Mainz	<b>13</b>	Jess		Fishing in the Dark	Steak	The Big Green	Miami Heat	Dwayne Wade	DMX		Chewing w/ mouth open	Mother
	Brie Forman	<b>14</b>	Spot	Momma		Mexican	The Longest Yard	Manchester United	David Beckham			People wearing pants up to chest	Parents and Coaches
	Amanda Geist	<b>16</b>	Ray	Ray Nitschke/ Parents		Potatoes & Noodles	Rudy	USA Women's Soccer	Mia Hamm	Coolio		People driving w/ blinkers on	Parents
	Jolene Silovsky	<b>17</b>	Jo	Parents & Sisters	I'm Free	Ice Cream	Miracle	KC Chiefs	David Beckham		Hero	Stupid Drivers	Parents
	Meagan Horvath	<b>19</b>	Megs	Parents		Chicken Noodle Soup	Rudy			Darren Sproles		Liars	Parents
	Anna Fahey	<b>21</b>		Parents	All My Life	Ice Cream	Love & Basketball			Trent Green	Don't Worry About A Thing	Not using turn signal	
	Lisa Coleman	<b>22</b>	Cole	Parents	Punk Rock Princess	Lasagne	Million Dollar Baby	KC Royals	Andy Roddick		I Turn to You	Slow drivers in the fast lane	Parents
	Ryann Werner	<b>24</b>		Mother	Angel	Hot Wings	A League of Their Own	St. Louis Rams	Lance Armstrong	Kristine Lilly	It's Raining Men	Dumb Drivers	Nicole Alvarez
	Lora Westling	<b>42</b>		Parents and Brother	Hands Down	Pizza	Love & Basketball		Mia Hamm	Tommy Hilfiger	How Do You Want It?	Rude or Mean people	Parents

WASHBURN VIEW

PLAYERS

COACHES

REVIEW

OPONENTS

RECORDS

HISTORY

WUSPORTS.COM

31



# COACHES



On Dec. 23, 2002, Tim Collins was named the first head coach in Lady Blues soccer history and, he brings the experience and winning traditions from the high school ranks to the Washburn campus.

Collins has compiled a 9-24-4 record in his two seasons as the Lady Blues coach. In thier second season of existance, Collins coached the Lady Blues from an eighth place finish from the first season to a fifth place finish in the MIAA standings.

In his two seasons at the helm of the Lady Blues program, he has coaches six Washburn soccer players who have earned All-MIAA honors. Collins' enthusiasm has led to increased attendance at Lady Blues matches as Washburn led the NCAA Division II ranks in attendance last season, including setting a new Division II single-match attendance record of 1,848 against Missouri Southern.

Collins previously coached the Seaman boys team to a fourth-place 5A state finish and a Regional Championship after finishing second in the Centennial League race. Before coaching at Seaman, Collins headed the boys and girls programs at Topeka West High School for 10 years. In 2001, he coached the girls' program to the Class 5A State Championship.

He also coached Charger teams to seven regional championships, two tournament championships and two state finalists. He was named the Topeka City Coach of the Year four times and the Kansas Coach of the Year once.

Since 1995 Collins has been the girls director of coaching for the Kansas State Olympic Development Program organizing tryouts and managing camps. Collins also has his National Class "A" Coaching License.

Collins is a 1991 graduate Ottawa University where he was a four-year letterwinner for the Braves' soccer team. He was the team's MVP and captain his junior and senior seasons while garnering first team all-conference and all-district accolades.

Collins and his wife, Tina, have two boys Nico and CJ.



**Tim Collins**  
**Head Coach**

## Blue Notes

### Coaching Experience

- Washburn Head Coach (2003-present)
- Topeka Seaman High School (2001-2002)
- Topeka West High School (1992-2001)
- Kansas State Olympic Development Program Director (1995-present)

### Playing Experience

- Ottawa University (1988-1991)

### Playing/Coaching Honors

- Two-time Ottawa team MVP
- 2001 5A State Championship Coach
- Seven Regional Championships
- Two state finals
- Six All-MIAA Honorees



## Collins' Career Coaching Record

Year	School	Overall				MIAA				Finish
		W	L	T	Pct.	W	L	T	Pct.	
2003	Washburn	4	13	1	.250	2	11	1	.178	8th
2004	Washburn	5	11	3	.342	3	9	2	.286	5th
<b>2-season total</b>		<b>9</b>	<b>24</b>	<b>4</b>	<b>.282</b>	<b>5</b>	<b>20</b>	<b>3</b>	<b>.232</b>	



## Collins vs MIAA Opponents

Opponent	W-L-T	Home	Away	Neutral	GF	GA	First	Last	Score
Central Missouri	0-3-1	0-1-1	0-2-0	0-0-0	3	7	10/4/03	10/16/04	T 1-1 (2ot)
Emporia State	0-3-1	0-1-1	0-2-0	0-0-0	8	13	9/17/03	11/7/04	L 0-2
Missouri Southern	1-3-0	1-2-0	0-2-0	0-0-0	5	9	9/6/03	10/2/04	L 1-3
Missouri Western	first meeting								
Northwest Missouri	3-1-0	2-0-0	1-1-0	0-0-0	11	8	9/10/03	10/15/04	W 4-3 (ot)
Southwest Baptist	0-4-0	0-2-0	0-1-0	0-1-0	2	15	9/24/03	11/2/04	L 0-3
Truman State	0-4-0	0-2-0	0-2-0	0-0-0	1	15	9/14/03	10/29/04	L 0-1
<b>Totals</b>	<b>4-18-2</b>	<b>3-8-2</b>	<b>1-10-0</b>	<b>0-1-0</b>	<b>30</b>	<b>67</b>			

## Collins vs Non-Conference Opponents

Opponent	W-L-T	Home	Away	Neutral	GF	GA	First	Last	Score
Augustana (S.D.)	first meeting								
Benedictine	1-1-0	0-1-0	1-0-0	0-0-0	4	2	9/13/03	9/8/04	W 3-0
Central Oklahoma	0-1-0	0-0-0	0-1-0	0-0-0	0	3	10/10/04	10/10/04	L 0-3
East Central	1-0-0	1-0-0	0-0-0	0-0-0	3	2	9/7/03	9/7/03	W 3-2
Midwestern State	0-0-1	0-0-0	0-0-0	0-0-1	1	1	10/8/04	10/8/04	T 1-1 (2ot)
Missouri-Rolla*	1-2-1	1-1-0	0-1-1	0-0-0	3	4	9/5/03	10/31/04	W 1-0
Minnesota-Moorhead	first meeting								
Minnesota-Crookston	first meeting								
Nebraska-Omaha	0-2-0	0-1-0	0-1-0	0-0-0	0	7	9/20/03	9/26/04	L 0-3
Ottawa	1-0-0	1-0-0	0-0-0	0-0-0	5	1	9/3/03	9/3/03	W 5-1
Rockhurst	first meeting								
South Dakota	first meeting								
Southwest Minn. St.	1-0-0	1-0-0	0-0-0	0-0-0	4	2	9/5/04	9/5/04	W 4-2
<b>Totals</b>	<b>5-6-2</b>	<b>4-3-0</b>	<b>1-3-1</b>	<b>0-0-1</b>	<b>20</b>	<b>22</b>			

\*Record reflects four matches played as an MIAA Opponent



**Jessica Wilhelm**  
Assistant Coach

Jessica Wilhelm begins her second season as an assistant coach for the Lady Blues program after graduating from Manhattan Christian College in 2004 with a degree in Christian Education.

The Topeka native holds the school record for the most goals scored in a career. She was also the Lady Crusaders Most Valuable Player and team captain all four years on the squad.

Wilhelm played her prep career at Shawnee Heights High School where she was a first team all-city and first team all-conference pick her sophomore through senior seasons.

The past three seasons she has been coaching the under-nine girls class for the Little Apple Soccer Club.

Wilhelm has her class "D" license.

## Blue Notes

### Coaching Experience

- Washburn Assistant Coach (2004-present)
- Little Apple Club in Manhattan (2003-present)

### Playing Experience

- Manhattan Christian (2000-04)



**Grady Woodruff**  
Assistant Coach

Grady Woodruff begins his first season as an assistant coach at Washburn after receiving his Associates of Science from Barton County Community College. A native Topekan, Grady enters with two years playing experience Barton County. While at Barton, helped the Cougars win two Jayhawk conference championships.

Woodruff graduated from Topeka West High School where he led the Chargers to back-to-back final four appearances. He was an All-City and an All-State selection both his junior and senior seasons.

His coaching history includes working summer camps for the Sunflower Soccer Association, the Great Bend Recreation Commission and he serves as an assistant coach for the 88' Olympic Development Boys state team. Grady currently holds his USSF national "D" coaching license.

## Blue Notes

### Coaching Experience

- Washburn Assistant Coach (2005-present)
- Olympic Development Boys State Team (2005)

### Playing Experience

- Barton County (2003-05)





**REVIEW**

## Season Review

The Lady Blues started the season with back-to-back wins to over Southwest Minnesota State 4-2 behind two Jenna Lawless goals and then a 3-0 shutout win over Benedictine. The win over the Ravens was big for three reasons – 1) the win was the first shutout in Lady Blues history recorded by Jenna Hatlestad in goal. 2) The win was the first road win for the Lady Blues. 3) The win evened the series at a win a piece after the Raven topped the Lady Blues in 2003.

The Lady Blues then fell on hard times as they faced three nationally ranked teams in a row after a tough overtime loss to Missouri Southern. Even though the Lady Blues fell to the Lions, they did set the NCAA Division II All-time attendance record when 1,848 saw the Lady Blues play. The attendance mark snapped Emporia State's record of 1,820. After the loss to the Lions, the Lady Blues took on No. 6 Truman falling 4-1, No. 24 Southwest Baptist losing 4-0 and then dropped a 3-0 decision to Nebraska-Omaha all in a period of one week. Washburn responded with a 2-1 win over Northwest Missouri at home as Jolene Silovsky scored the first goal from a Lawless assist and Silovsky later would return the favor assisting on Lawless' goal.

The Lady Blues recorded their first double overtime tie of the season when they knotted Missouri-Rolla 2-2. The following day, the Lady Blues dropped a 3-1 match to Missouri Southern.

After taking on the Lions, the Lady Blues fell 4-3 to Emporia State. The Lady Blues led at the half, but two goals by Meagan Horvath were not enough as Washburn fell to their arch-rivals.

The Lady Blues traveled to Edmond, Okla. for two games against Midwestern State and Central Oklahoma. The Lady Blues tied Midwestern State 1-1 in double overtime and then fell 3-0 to UCO in a rain-soaked game that was halted after 70 minutes because of wet field conditions.

Washburn recorded its first overtime win in school history as Jolene Silovsky scored six-plus minutes into overtime on a corner kick as the Lady Blues topped Northwest Missouri.

After nearly two weeks on the road, the Lady Blues returned home to take on Central Missouri and again played into overtime tying the Jennies 1-1. The Lady Blues then had two weeks off before taking on No. 3 ranked Truman State. Washburn fell 1-0 after being outshot 27 to 6.

Washburn would pick up its final win of the season with a 1-0 win over Missouri-Rolla as Jenna Lawless recorded the lone goal off a Lauren Schwindt assist and Jenna Hatlestad recorded the second shutout in school history.

The Lady Blues would then fall 3-0 to Southwest Baptist in a match played in Kansas City at Rockhurst University because of wet field conditions in Bolivar. Washburn wrapped up the season with a 2-0 home loss to Emporia State.

## Super Sophomores

In 2004, all 24 goals scored by the Lady Blues were recorded by sophomores. Jenna Lawless led the team with seven goals. Jolene Silovsky had six and Lauren Schwindt had five. Lawless' goal total tied the single-season Washburn record and her five assists set a new single-season record.

## Hatlestad Rewrites Record Books

Sophomore Jenna Hatlestad rewrote the school and the MIAA record books after her performance on the season. Hatlestad played all 1,766 minutes in goal on the season and set a new Lady Blues and MIAA record after she recorded 160 saves on the season. After one season, her save total places her first in the Washburn record book and ninth on the MIAA's all-time save chart. Her 17 saves against Northwest Missouri on Oct. 15 were a new Washburn record and she tied for the second most in the MIAA record books. She also recorded the only two shutouts in Lady Blues history along with a school-best 2.04 goals against average and 8.42 saves per game.

## Washburn's Overtime Obsession

The Lady Blues set a school record by playing in five overtime matches going 1-1-3 picking up their lone overtime win over Northwest Missouri Oct. 15 in Maryville as Jolene Silovsky recorded the first "golden goal" in school history.

## Freshman Straight Shooter

McKinley Rainen led the Lady Blues as a freshman with a .769 shot on goal percentage. Of her 13 shots, 10 of them were on goal. Her 10 shots on goal were the fourth highest on the team.

## Lady Blues Accolades

- Team captain Meagan Horvath was named the Lady Blues Most Valuable Player. She received second team All-MIAA honors as a defender. Lauren Schwindt was also named second team All-MIAA. Jenna Lawless and Jenna Hatlestad each received honorable mention All-MIAA honors at forward and goalkeeper respectively.

- Laura Barnaby, Virginia Barnes, Stephanie Bruegger, Anna Fahey, Amanda Geist, Deidre Gorynski, Meagan Horvath, Erica Painting, Erica Schmidt, Celese Siebert and Jolene Silovsky were all named to the MIAA Commissioner's Academic Honor Roll and Deidre Gorynski was named a MIAA Presidential Scholar for the second straight season.



**Overall Statistics****Overall: 5-11-3 Conf: 3-9-2 Home: 3-5-1 Away: 2-5-1 Neut: 0-1-1**

##	Name	GP-GS	G	A	Pts	Sh	Shot%	SOG	SOG%	YC-RC	GW	PK-ATT
8	Lawless,Jenna	19-19	7	5	19	34	.206	19	.559	2-0	2	0-0
17	Silovsky,Jolene	19-19	6	3	15	25	.240	14	.560	0-0	2	0-0
10	Schwindt,Lauren	18-17	5	4	14	34	.147	18	.529	6-0	1	0-0
2	Francis,Jamie	19-12	2	2	6	18	.111	9	.500	0-0	0	0-0
19	Horvath,Meagan	19-19	2	2	6	14	.143	7	.500	0-0	0	1-1
16	Geist,Amanda	19-19	1	0	2	14	.071	6	.429	0-0	0	0-0
11	Siebert,Ceese	17-3	1	0	2	3	.333	1	.333	0-0	0	0-0
23	Gorynski,Deidre	18-9	0	0	0	1	.000	0	.000	0-0	0	0-0
24	Barnes,Virginia	11-0	0	0	0	2	.000	0	.000	0-0	0	0-0
7	Lutz,Jolene	8-0	0	0	0	0	.000	0	.000	0-0	0	0-0
15	Broome,Amanda	9-0	0	0	0	0	.000	0	.000	0-0	0	0-0
22	Rainen,McKinley	18-4	0	0	0	13	.000	10	.769	0-0	0	0-0
21	Fahey,Anna	18-7	0	1	1	4	.000	2	.500	0-0	0	0-0
12	Schmidt,Erica	19-16	0	0	0	1	.000	0	.000	0-0	0	0-0
9	Bruegger,Stephanie	19-17	0	0	0	3	.000	2	.667	0-0	0	0-0
6	Garlow,Megan	19-9	0	0	0	11	.000	8	.727	0-0	0	0-0
4	Barnaby,Laura	19-18	0	0	0	1	.000	1	1.000	0-0	0	0-0
3	Painting,Erica	16-1	0	0	0	0	.000	0	.000	0-0	0	0-0
<b>Total</b>		<b>19</b>	<b>24</b>	<b>17</b>	<b>65</b>	<b>178</b>	<b>.135</b>	<b>97</b>	<b>.545</b>	<b>8-0</b>	<b>5</b>	<b>1-1</b>
<b>Opponents</b>		<b>19</b>	<b>40</b>	<b>27</b>	<b>107</b>	<b>361</b>	<b>.111</b>	<b>201</b>	<b>.557</b>	<b>8-0</b>	<b>11</b>	<b>3-4</b>

##	Name	GP-GS	Minutes	GA	Avg	Saves	Pct	W	L	T	Sho	Faced
0	Hatlestad,Jenna	19-19	1766:02	40	2.04	160	.800	5	11	3	2.0	357
	Lady Blues		0:00	0	0.00	1	1.000	0	0	0	0.0	0
<b>Total</b>		<b>19</b>	<b>1766:02</b>	<b>40</b>	<b>2.04</b>	<b>161</b>	<b>.801</b>	<b>5</b>	<b>11</b>	<b>3</b>	<b>2</b>	<b>357</b>
<b>Opponents</b>		<b>19</b>	<b>1766:02</b>	<b>24</b>	<b>1.22</b>	<b>73</b>	<b>.753</b>	<b>11</b>	<b>5</b>	<b>3</b>	<b>7</b>	<b>181</b>

**MIAA Statistics****Overall: 5-11-3 Conf: 3-9-2 Home: 3-5-1 Away: 2-5-1 Neut: 0-1-1**

##	Name	GP-GS	G	A	Pts	Sh	Shot%	SOG	SOG%	YC-RC	GW	PK-ATT
8	Lawless,Jenna	14-14	5	4	14	25	.200	14	.560	0-0	2	0-0
17	Silovsky,Jolene	14-14	4	1	9	13	.308	9	.692	0-0	1	0-0
10	Schwindt,Lauren	13-13	3	4	10	25	.120	11	.440	5-0	0	0-0
19	Horvath,Meagan	14-14	2	2	6	12	.167	6	.500	0-0	0	1-1
2	Francis,Jamie	14-10	1	0	2	14	.071	6	.429	0-0	0	0-0
16	Geist,Amanda	14-14	1	0	2	11	.091	5	.455	0-0	0	0-0
21	Fahey,Anna	13-3	0	0	0	1	.000	0	.000	0-0	0	0-0
22	Rainen,McKinley	14-4	0	0	0	12	.000	10	.833	0-0	0	0-0
23	Gorynski,Deidre	13-6	0	0	0	1	.000	0	.000	0-0	0	0-0
24	Barnes,Virginia	7-0	0	0	0	2	.000	0	.000	0-0	0	0-0
3	Painting,Erica	11-1	0	0	0	0	.000	0	.000	0-0	0	0-0
7	Lutz,Jolene	5-0	0	0	0	0	.000	0	.000	0-0	0	0-0
11	Siebert,Ceese	13-2	0	0	0	2	.000	0	.000	0-0	0	0-0
15	Broome,Amanda	6-0	0	0	0	0	.000	0	.000	0-0	0	0-0
12	Schmidt,Erica	14-12	0	0	0	1	.000	0	.000	0-0	0	0-0
9	Bruegger,Stephanie	14-12	0	0	0	1	.000	1	1.000	0-0	0	0-0
6	Garlow,Megan	14-7	0	0	0	8	.000	6	.750	0-0	0	0-0
4	Barnaby,Laura	14-13	0	0	0	1	.000	1	1.000	0-0	0	0-0
<b>Total</b>		<b>14</b>	<b>16</b>	<b>11</b>	<b>43</b>	<b>129</b>	<b>.124</b>	<b>69</b>	<b>.535</b>	<b>5-0</b>	<b>3</b>	<b>1-1</b>
<b>Opponents</b>		<b>14</b>	<b>31</b>	<b>22</b>	<b>84</b>	<b>285</b>	<b>.109</b>	<b>154</b>	<b>.540</b>	<b>5-0</b>	<b>9</b>	<b>2-3</b>

##	Name	GP-GS	Minutes	GA	Avg	Saves	Pct	W	L	T	Sho	Faced
0	Hatlestad,Jenna	14-14	1316:02	31	2.12	122	.797	3	9	2	1.0	281
	Lady Blues		0:00	0	0.00	1	1.000	0	0	0	0.0	0
<b>Total</b>		<b>14</b>	<b>1316:02</b>	<b>31</b>	<b>2.12</b>	<b>123</b>	<b>.799</b>	<b>3</b>	<b>9</b>	<b>2</b>	<b>1</b>	<b>281</b>
<b>Opponents</b>		<b>14</b>	<b>1316:02</b>	<b>16</b>	<b>1.09</b>	<b>53</b>	<b>.768</b>	<b>9</b>	<b>3</b>	<b>2</b>	<b>5</b>	<b>126</b>

## Match by Match Results

Date	Opponent	WL	Score	Overall	Conf	Attend	Goals scored
Sep 05	SOUTHWEST MINN. ST.	W	4-2	1-0-0	0-0-0	300	Lawless,Jenna (Fahey,Anna) Lawless,Jenna (Francis,Jamie) Silovsky,Jolene (Lawless,Jenna) Silovsky,Jolene (unassisted)
Sep 08	at Benedictine	W	3-0	2-0-0	0-0-0	200	Schwindt,Lauren (Silovsky,Jolene) Siebert,Ceese (Francis,Jamie) Francis,Jamie (unassisted)
*Sep 10	MISSOURI SOUTHERN	L OT	0-1	2-1-0	0-1-0	1848	-
*Sep 17	at Central Missouri	L	1-2	2-2-0	0-2-0	175	Silovsky,Jolene (Lawless,Jenna)
*Sep 19	at #6 Truman	L	1-4	2-3-0	0-3-0	150	Geist,Amanda (unassisted)
*Sep 24	#24 SOUTHWEST BAPTIST	L	0-4	2-4-0	0-4-0	300	-
Sep 26	#16 NEBRASKA-OMAHA	L	0-3	2-5-0	0-4-0	350	-
*Sep 29	NORTHWEST MISSOURI	W	2-1	3-5-0	1-4-0	285	Silovsky,Jolene (Lawless,Jenna) Lawless,Jenna (Silovsky,Jolene)
*Oct 01	at Missouri-Rolla	T O2	2-2	3-5-1	1-4-1	76	Lawless,Jenna (Schwindt,Lauren) Lawless,Jenna (Schwindt,Lauren)
*Oct 02	at Missouri Southern	L	1-3	3-6-1	1-5-1	230	Lawless,Jenna (Schwindt,Lauren)
*Oct 06	at Emporia State	L	3-4	3-7-1	1-6-1	189	Schwindt,Lauren (Horvath,Meagan) Horvath,Meagan (penalty kick) Horvath,Meagan (unassisted)
Oct 08	vs Midwestern State	T O2	1-1	3-7-2	1-6-1	75	Schwindt,Lauren (Silovsky,Jolene)
Oct 10	at Central Oklahoma	L	0-3	3-8-2	1-6-1	75	-
*Oct 15	at Northwest Missouri	W OT	4-3	4-8-2	2-6-1	95	Silovsky,Jolene (Lawless,Jenna) Schwindt,Lauren (Lawless,Jenna) Francis,Jamie (unassisted) Silovsky,Jolene (unassisted)
*Oct 16	CENTRAL MISSOURI	T O2	1-1	4-8-3	2-6-2	185	Schwindt,Lauren (Horvath,Meagan)
*Oct 29	#3 TRUMAN	L	0-1	4-9-3	2-7-2	200	-
*Oct 31	MISSOURI-ROLLA	W	1-0	5-9-3	3-7-2	300	Lawless,Jenna (Schwindt,Lauren)
*Nov 02	vs #12 Southwest Baptist	L	0-3	5-10-3	3-8-2	106	-
*Nov 07	EMPORIA STATE	L	0-2	5-11-3	3-9-2	252	-

### Team Statistics

	WU	OPP
<b>SHOT STATISTICS</b>		
Goals-Shot attempts	24-178	40-361
Goals scored average	1.22	2.04
Shot pct.	.135	.111
Shots on goal-Attempts	97-178	201-361
SOG pct.	.545	.557
Shots/Game	9.4	19.0
Assists	17	27
<b>CORNER KICKS</b>	59	120
Goals off corners	3	5
<b>PENALTY KICKS</b>	1-1	3-4
<b>OFFSIDES</b>	14	24
<b>PENALTIES</b>		
Yellow cards	8	8
Red cards	0	0
<b>ATTENDANCE</b>		
Total	4020	1190
Dates/Avg Per Date	9/447	8/149
Neutral Site #/Avg	2/90	

### Miscellaneous Statistics

GOALS BY PERIOD	1st	2nd	OT	OT2	Total
Washburn	13	10	1	0	24
Opponents	19	20	1	0	40
SHOTS BY PERIOD	1st	2nd	OT	OT2	Total
Washburn	87	81	8	2	178
Opponents	207	150	6	1	361
SAVES BY PERIOD	1st	2nd	OT	OT2	Total
Washburn	96	62	2	1	161
Opponents	34	34	4	1	73
CORNER KICKS BY PRD	1st	2nd	OT	OT2	Total
Washburn	19	35	3	2	59
Opponents	61	52	2	2	120
FOULS BY PERIOD	1st	2nd	OT	OT2	Total
Washburn	86	81	5	3	175
Opponents	90	87	3	0	180
OFFSIDES BY PERIOD	1st	2nd	OT	OT2	Total
Washburn	8	6	0	0	14
Opponents	10	14	0	0	24



# 2004 MATCH BY MATCH TEAM STATS

## Match by Match Results

Date	Opponent	Score	G	A	Pts	Sh	Shot%	SOG	SOG%	YC-RC	GW	PK-ATT
Sep 05	Washburn	W	4	3	11	22	.182	11	.500	1-0	1	0-0
	vs Southwest Minnesota State	4-2	2	1	5	14	.143	8	.571	0-0	0	0-0
Sep 08	Washburn	W	3	2	8	10	.300	5	.500	1-0	1	0-0
	at Benedictine	3-0	0	0	0	9	.000	6	.667	2-0	0	0-0
Sep 10	Washburn	L	0	0	0	11	.000	6	.545	0-0	0	0-0
	vs Missouri Southern	0-1	1	1	3	18	.056	8	.444	0-0	1	0-0
Sep 17	Washburn	L	1	1	3	7	.143	4	.571	0-0	0	0-0
	at Central Missouri	1-2	2	1	5	24	.083	10	.417	0-0	1	0-0
Sep 19	Washburn	L	1	0	2	3	.333	2	.667	0-0	0	0-0
	at No. 6 Truman	1-4	4	4	12	23	.174	11	.478	0-0	1	0-0
Sep 24	Washburn	L	0	0	0	7	.000	2	.286	0-0	0	0-0
	vs No. 24 Southwest Baptist	0-4	4	1	9	24	.167	12	.500	0-0	1	1-1
Sep 26	Washburn	L	0	0	0	8	.000	4	.500	0-0	0	0-0
	vs No. 16 Nebraska-Omaha	0-3	3	2	8	29	.103	15	.517	1-0	1	1-1
Sep 29	Washburn	W	2	2	6	7	.286	4	.571	0-0	1	0-0
	vs Northwest Missouri	2-1	1	0	2	25	.040	15	.600	0-0	0	0-0
Oct 01	Washburn	T (2ot)	2	2	6	14	.143	9	.643	0-0	0	0-0
	at Missouri-Rolla	2-2	2	2	6	17	.118	10	.588	0-0	0	0-0
Oct 02	Washburn	L	1	1	3	11	.091	5	.455	1-0	0	0-0
	at Missouri Southern	1-3	3	2	8	21	.143	7	.333	0-0	1	1-1
Oct 06	Washburn	L	3	1	7	7	.429	4	.571	1-0	0	1-1
	at Emporia State	3-4	4	4	12	19	.211	9	.474	2-0	1	0-0
Oct 08	Washburn	T (2ot)	1	1	3	9	.111	8	.889	0-0	0	0-0
	vs Midwestern State	1-1	1	1	3	15	.067	10	.667	0-0	0	0-0
Oct 10	Washburn	L	0	0	0	0	.000	0	.000	1-0	0	0-0
	at Central Oklahoma	0-3	3	1	7	9	.333	8	.889	0-0	1	0-0
Oct 15	Washburn	W (ot)	4	2	10	13	.308	10	.769	1-0	1	0-0
	at Northwest Missouri	4-3	3	2	8	29	.103	20	.690	2-0	0	0-0
Oct 16	Washburn	T (2ot)	1	1	3	18	.056	10	.556	1-0	0	0-0
	vs Central Missouri	1-1	1	1	3	11	.091	9	.818	0-0	0	0-1
Oct 29	Washburn	L	0	0	0	6	.000	1	.167	0-0	0	0-0
	vs No. 3 Truman	0-1	1	1	3	27	.037	15	.556	0-0	1	0-0
Oct 31	Washburn	W	1	1	3	13	.077	7	.538	0-0	1	0-0
	vs Missouri-Rolla	1-0	0	0	0	8	.000	4	.500	0-0	0	0-0
Nov 02	Washburn	L	0	0	0	5	.000	1	.200	0-0	0	0-0
	vs No. 12 Southwest Baptist	0-3	3	1	7	17	.176	9	.529	0-0	1	0-0
Nov 07	Washburn	L	0	0	0	7	.000	4	.571	1-0	0	0-0
	vs Emporia State	0-2	2	2	6	22	.091	15	.682	1-0	1	0-0
Washburn			24	17	65	178	.135	97	.545	8-0	5	1-1
Opponent			40	27	107	361	.111	201	.557	8-0	11	3-4

WASHBURN VIEW

PLAYERS

COACHES

REVIEW



OPPONENTS

RECORDS

HISTORY

WUSPORTS.COM

# INDIVIDUAL MATCH BY MATCH STATS

## Match by Match Goals-Assists-Points

	0	2	3	4	6	7	8	9	10	11
Opponent	Hatledstad	Francis	Painting	Barnaby	Garlow	Lutz	Lawless	Bruegger	Schwindt	Siebert
Southwest Minesota State	0-0-0	0-1-1	0-0-0	0-0-0	0-0-0	DNP	2-1-5	0-0-0	0-0-0	0-0-0
at Benedictine	0-0-0	1-1-3	0-0-0	0-0-0	0-0-0	DNP	0-0-0	0-0-0	1-0-2	1-0-2
Missouri Southern	0-0-0	0-0-0	DNP	0-0-0	0-0-0	DNP	0-0-0	0-0-0	0-0-0	DNP
at Central Missouri	0-0-0	0-0-0	0-0-0	0-0-0	0-0-0	0-0-0	0-1-1	0-0-0	0-0-0	0-0-0
at Truman	0-0-0	0-0-0	0-0-0	0-0-0	0-0-0	DNP	0-0-0	0-0-0	0-0-0	0-0-0
Southwest Baptist	0-0-0	0-0-0	0-0-0	0-0-0	0-0-0	DNP	0-0-0	0-0-0	0-0-0	0-0-0
Nebraska-Omaha	0-0-0	0-0-0	0-0-0	0-0-0	0-0-0	0-0-0	0-0-0	0-0-0	0-0-0	DNP
Northwest Missouri	0-0-0	0-0-0	0-0-0	0-0-0	0-0-0	DNP	1-1-3	0-0-0	0-0-0	0-0-0
at Missouri-Rolla	0-0-0	0-0-0	0-0-0	0-0-0	0-0-0	0-0-0	2-0-4	0-0-0	0-2-2	0-0-0
at Missouri Southern	0-0-0	0-0-0	0-0-0	0-0-0	0-0-0	0-0-0	1-0-2	0-0-0	0-1-1	0-0-0
at Emporia State	0-0-0	0-0-0	0-0-0	0-0-0	0-0-0	DNP	0-0-0	0-0-0	1-0-2	0-0-0
vs Midwestern State	0-0-0	0-0-0	0-0-0	0-0-0	0-0-0	0-0-0	0-0-0	0-0-0	1-0-2	0-0-0
at Central Oklahoma	0-0-0	0-0-0	0-0-0	0-0-0	0-0-0	0-0-0	0-0-0	0-0-0	0-0-0	0-0-0
at Northwest Missouri	0-0-0	1-0-2	0-0-0	0-0-0	0-0-0	0-0-0	0-2-2	0-0-0	1-0-2	0-0-0
Central Missouri	0-0-0	0-0-0	0-0-0	0-0-0	0-0-0	0-0-0	0-0-0	0-0-0	1-0-2	0-0-0
Truman	0-0-0	0-0-0	0-0-0	0-0-0	0-0-0	DNP	0-0-0	0-0-0	DNP	0-0-0
Missouri-Rolla	0-0-0	0-0-0	DNP	0-0-0	0-0-0	DNP	1-0-2	0-0-0	0-1-1	0-0-0
vs Southwest Baptist	0-0-0	0-0-0	DNP	0-0-0	0-0-0	DNP	0-0-0	0-0-0	0-0-0	0-0-0
Emporia State	0-0-0	0-0-0	0-0-0	0-0-0	0-0-0	DNP	0-0-0	0-0-0	0-0-0	0-0-0

	12	15	16	17	19	21	22	23	24
Opponent	Schmidt	Broome	Geist	Silovsky	Horvath	Fahey	Rainen	Gorynski	Barnes
Southwest Minesota State	0-0-0	DNP	0-0-0	2-0-4	0-0-0	0-1-1	DNP	0-0-0	0-0-0
at Benedictine	0-0-0	0-0-0	0-0-0	0-1-1	0-0-0	0-0-0	0-0-0	0-0-0	0-0-0
Missouri Southern	0-0-0	0-0-0	0-0-0	0-0-0	0-0-0	0-0-0	0-0-0	0-0-0	DNP
at Central Missouri	0-0-0	DNP	0-0-0	1-0-2	0-0-0	0-0-0	0-0-0	0-0-0	DNP
at Truman	0-0-0	0-0-0	1-0-2	0-0-0	0-0-0	DNP	0-0-0	0-0-0	DNP
Southwest Baptist	0-0-0	0-0-0	0-0-0	0-0-0	0-0-0	0-0-0	0-0-0	0-0-0	0-0-0
Nebraska-Omaha	0-0-0	0-0-0	0-0-0	0-0-0	0-0-0	0-0-0	0-0-0	0-0-0	DNP
Northwest Missouri	0-0-0	DNP	0-0-0	1-1-3	0-0-0	0-0-0	0-0-0	0-0-0	DNP
at Missouri-Rolla	0-0-0	0-0-0	0-0-0	0-0-0	0-0-0	0-0-0	0-0-0	0-0-0	0-0-0
at Missouri Southern	0-0-0	DNP	0-0-0	0-0-0	0-0-0	0-0-0	0-0-0	0-0-0	0-0-0
at Emporia State	0-0-0	0-0-0	0-0-0	0-0-0	2-1-5	0-0-0	0-0-0	0-0-0	DNP
vs Midwestern State	0-0-0	DNP	0-0-0	0-1-1	0-0-0	0-0-0	0-0-0	0-0-0	0-0-0
at Central Oklahoma	0-0-0	0-0-0	0-0-0	0-0-0	0-0-0	0-0-0	0-0-0	0-0-0	0-0-0
at Northwest Missouri	0-0-0	DNP	0-0-0	2-0-4	0-0-0	0-0-0	0-0-0	0-0-0	DNP
Central Missouri	0-0-0	0-0-0	0-0-0	0-0-0	0-1-1	0-0-0	0-0-0	0-0-0	0-0-0
Truman	0-0-0	DNP	0-0-0	0-0-0	0-0-0	0-0-0	0-0-0	0-0-0	0-0-0
Missouri-Rolla	0-0-0	DNP	0-0-0	0-0-0	0-0-0	0-0-0	0-0-0	0-0-0	0-0-0
vs Southwest Baptist	0-0-0	DNP	0-0-0	0-0-0	0-0-0	0-0-0	0-0-0	0-0-0	0-0-0
Emporia State	0-0-0	DNP	0-0-0	0-0-0	0-0-0	0-0-0	0-0-0	0-0-0	DNP

WASHBURN VIEW

PLAYERS

COACHES

REVIEW

OPPONENTS

RECORDS

HISTORY

WUSPORTS.COM



## Washburn Match Highs

Points . . . . .	11, Southwest Minn. St. (9/5)
Goals . . . . .	4, Northwest Missouri (10/15)
	4, Southwest Minn. St. (9/5)
Assists . . . . .	3, Southwest Minn. St. (9/5)
Shots . . . . .	22, Southwest Minn. St. (9/5)
Shots on Goal . . . . .	11, Southwest Minn. St. (9/5)
Saves . . . . .	17, Northwest Missouri (10/15)
Corner Kicks . . . . .	7, Northwest Missouri (10/15)
	7, Missouri-Rolla (10/1)
Fouls . . . . .	18, Emporia State (10/6)

## Washburn Match Lows

Points . . . . .	0, Missouri Southern (9/10)
	0, Southwest Baptist (9/24)
	0, Nebraska-Omaha (9/26)
	0, Central Oklahoma (10/10)
	0, Truman (10/29)
	0, Southwest Baptist (11/2)
	0, Emporia State (11/7)
Goals . . . . .	0, Missouri Southern (9/10)
	0, Southwest Baptist (9/24)
	0, Nebraska-Omaha (9/26)
	0, Central Oklahoma (10/10)
	0, Truman (10/29)
	0, Southwest Baptist (11/2)
	0, Emporia State (11/7)
Assists . . . . .	0, Missouri Southern (9/10)
	0, Truman (9/19)
	0, Southwest Baptist (9/24)
	0, Nebraska-Omaha (9/26)
	0, Central Oklahoma (10/10)
	0, Truman (10/29)
	0, Southwest Baptist (11/2)
	0, Emporia State (11/7)
Shots . . . . .	0, Central Oklahoma (10/10)
Shots on Goal . . . . .	0, Central Oklahoma (10/10)
Saves . . . . .	4, Missouri Southern (10/02)
	4, Missouri-Rolla (10/31)
Corner Kicks . . . . .	0, Central Oklahoma (10/10)
Fouls . . . . .	4, Truman (10/29)

## Washburn Individual Highs

Points . . . . .	5, Horvath, Meagan at Emporia State (10/6)
	5, Lawless, Jenna vs Southwest Minn. St. (9/5)
Goals . . . . .	2, Silovsky, Jolene at Northwest Missouri (10/15)
	2, Horvath, Meagan at Emporia State (10/6)
	2, Lawless, Jenna at Missouri-Rolla (10/1)
	2, Silovsky, Jolene vs Southwest Minn. St. (9/5)
	2, Lawless, Jenna vs Southwest Minn. St. (9/5)
Assists . . . . .	2, Lawless, Jenna at Northwest Missouri (10/15)
	2, Schwindt, Lauren at Missouri-Rolla (10/1)
Shots . . . . .	7, Schwindt, Lauren vs Central Missouri (10/16)
	7, Silovsky, Jolene vs Southwest Minn. St. (9/5)
	7, Lawless, Jenna vs Southwest Minn. St. (9/5)
Shots on Goal . . . . .	5, Lawless, Jenna at Missouri-Rolla (10/1)
Saves . . . . .	17, Hatlestad, Jenna at Northwest Missouri (10/15)
Consecutive matches with a goal . . . . .	3, Lawless, Jenna (9/29-10/2)
Consecutive matches with a point . . . . .	4, Schwindt, Lauren (10/1-10/8)

## Opponent Match Highs

Points . . . . .	12, Emporia State (10/6)
	12, Truman (9/19)
Goals . . . . .	4, Emporia State (10/6)
	4, Southwest Baptist (9/24)
	4, Truman (9/19)
Assists . . . . .	4, Emporia State (10/6)
	4, Truman (9/19)
Shots . . . . .	29, Northwest Missouri (10/15)
	29, Nebraska-Omaha (9/26)
Shots on Goal . . . . .	20, Northwest Missouri (10/15)
Saves . . . . .	9, Central Missouri (10/16)
Corner Kicks . . . . .	15, Truman (9/19)
Fouls . . . . .	19, Emporia State (11/7)

## Opponent Match Lows

Points . . . . .	0, Benedictine (9/8)
	0, Missouri-Rolla (10/31)
Goals . . . . .	0, Benedictine (9/8)
	0, Missouri-Rolla (10/31)
Assists . . . . .	0, Benedictine (9/8)
	0, Northwest Missouri (9/29)
	0, Missouri-Rolla (10/31)
Shots . . . . .	8, Missouri-Rolla (10/31)
Shots on Goal . . . . .	4, Missouri-Rolla (10/31)
	6, Benedictine (9/8)
Saves . . . . .	0, Central Oklahoma (10/10)
Corner Kicks . . . . .	3, Missouri Southern (10/2)
	3, Missouri-Rolla (10/31)
Fouls . . . . .	4, Missouri Southern (10/2)
	4, Truman (10/29)
	4, Southwest Baptist (11/2)



**Lady Blues junior midfielder Lauren Schwindt recorded at least one point in seven of the Lady Blues final ten matches of the season. She scored four goals during that stretch of play.**

# MATCH BY MATCH SUMMARIES

## Match 1

### WU 4, Southwest Minnesota 2

Sept. 5, 2004 at Topeka, Kan. (300)

	1	2	-	F
SMSU (0-1)	2	0	-	2
WU (1-0)	3	1	-	4

#### Scoring Summary

14:46	WU	Lawless,Jenna (Fahey,Anna)
15:22	WU	Lawless,Jenna (Francis,Jamie)
29:21	WU	Silovsky,Jolene (Lawless,Jenna)
34:48	SMSU	Ajavon,Gladys (unassisted)
42:31	SMSU	AbuAyed,Nadia (Ajavon,Gladys)
89:59	WU	Silovsky,Jolene (unassisted)

	WU	SMSU
Shots	22	14
Saves	6	7
Fouls	12	10
Corners	5	4
Offsides	0	1

## Match 2

### WU 3, Benedictine 0

Sept. 8, 2004 at Atchison, Kan. (200)

	1	2	-	F
WU (2-0)	2	1	-	0
BC (1-2)	0	0	-	0

#### Scoring Summary

13:23	WU	Schwindt,Lauren (Silovsky,Jolene)
42:14	WU	Siebert,Celesa (Francis,Jamie)
78:46	WU	Francis,Jamie (unassisted)

	WU	BC
Shots	10	9
Saves	6	2
Fouls	12	7
Corners	1	7
Offsides	1	0

## Match 3

### Missouri Southern 1, WU 0

Sept. 10, 2004 at Topeka, Kan. (1,848)

	1	2	OT	-	F
MSSU (4-0-1, 2-0-1)	0	0	1	-	1
WU (2-1, 0-1)	0	0	0	-	0

#### Scoring Summary

99:13	MSSU	Reisner,Tera (team)
	WU	MSSU
Shots	11	18
Saves	7	6
Fouls	9	9
Corners	2	5
Offsides	0	1

## Match 4

### Central Missouri 2, WU 1

Sept. 17, 2004 at Warrensburg, Mo. (175)

	1	2	-	F
WU (2-2, 0-2)	1	0	-	0
CMSU (2-3, 1-0)	2	0	-	0

#### Scoring Summary

6:13	CMSU	Ginavan,Kelsi (unassisted)
8:35	CMSU	Vanwey,Josie (Ginavan,Kelsi)
14:21	WU	Silovsky,Jolene (Lawless,Jenna)

	WU	CMSU
Shots	7	24
Saves	8	3
Fouls	10	10
Corners	2	4
Offsides	0	1

## Match 5

### No. 6 Truman 4, WU 1

Sept. 19, 2004 at Kirksville, Mo. (150)

	1	2	-	F
WU (2-3, 0-3)	1	0	-	1
TSU (6-0-1, 2-0-1)	1	3	-	4

#### Scoring Summary

12:52	WU	Geist,Amanda (unassisted)
39:06	TSU	Snodgrass,Melissa (Corner kick)
49:11	TSU	Sonderman,Anna (Murray,Sara)
54:32	TSU	Mortenson,Robyn (Murray,Sara)
60:12	TSU	Murray,Sara (Sonderman/Cepicky)

	WU	TSU
Shots	3	23
Saves	7	1
Fouls	11	8
Corners	1	15
Offsides	0	1

## Match 6

### No. 24 Southwest Baptist 4, WU 0

Sept. 24, 2004 at Topeka, Kan. (300)

	1	2	-	F
SBU (5-1-1, 1-0-0)	2	2	-	4
WU (2-4, 0-4)	0	0	-	0

#### Scoring Summary

7:05	SBU	Meo,Pip (unassisted)
16:24	SBU	Munnelly,Ashley (Toll,Vanessa)
68:36	SBU	Moorwood,Haley (unassisted)
72:01	SBU	Toll,Vanessa (Penalty kick)

	WU	SBU
Shots	7	24
Saves	8	2
Fouls	10	12
Corners	4	6
Offsides	0	1

## Match 7

### No. 16 Nebraska-Omaha 3, WU 0

Sept. 26, 2004 at Topeka, Kan. (350)

	1	2	-	F
UNO (7-2-1)	1	2	-	3
WU (2-5,)	0	0	-	0

#### Scoring Summary

31:48	UNO	Beth McGill (Penalty kick)
58:08	UNO	Meghan Pile (Molly Herzberg)
77:57	UNO	Tricia Brazier (Ali Portell)

	WU	SBU
Shots	8	29
Saves	12	4
Fouls	7	12
Corners	1	6
Offsides	3	0

## Match 8

### WU 2, Northwest Missouri 1

Sept. 29, 2004 at Topeka, Kan. (285)

	1	2	-	F
NWMSU (2-8-0, 1-5-0)	0	1	-	1
WU (3-5-0, 1-4-0)	2	0	-	2

#### Scoring Summary

4:26	WU	Silovsky,Jolene (Lawless,Jenna)
35:41	WU	Lawless,Jenna (Silovsky,Jolene)
88:10	NW	Sacco,Tracy (unassisted)

	WU	NWMSU
Shots	7	25
Saves	14	2
Fouls	8	9
Corners	4	4
Offsides	4	4

## Match 9

### WU 2, Missouri-Rolla 2

Oct. 1, 2004 at Rolla, Mo. (76)

	1	2	OT	OT	-	F
WU (3-5-1, 1-4-1)	1	1	0	0	-	2
UMR (2-7-1, 0-4-1)	0	2	0	0	-	2

#### Scoring Summary

33:34	WU	Lawless,Jenna (Schwindt,Lauren)
61:26	UMR	Newman,Sarah (Suiter,Lisa)
65:41	UMR	Babb,Beth (Elam,Erin)
66:48	WU	Lawless,Jenna (Schwindt,Lauren)

	WU	UMR
Shots	14	17
Saves	8	7
Fouls	10	6
Corners	7	8
Offsides	1	1





## Match 10

### Missouri Southern 3, WU 1

Oct. 2, 2004 at Joplin, Mo. (230)

	1	2	-	F
WU (3-6-1, 1-5-1)	0	1	-	1
MSSU (6-4-1, 4-2-1)	1	2	-	3

#### Scoring Summary

16:43 MSSU Sneed, Sarah (Reisner, Tera)  
63:41 WU Lawless, Jenna (Schwindt, Lauren)  
71:49 MSSU Reisner, Tera (Penalty kick)  
77:41 MSSU (Whelan, Erin Bryant, Elisa)

	WU	MSSU
Shots	11	21
Saves	4	4
Fouls	5	4
Corners	2	3
Offsides	2	2

## Match 11

### Emporia State 4, WU 3

Oct. 6, 2004 at Emporia, Kan. (189)

	1	2	-	F
WU (3-7-1, 1-6-1)	2	1	-	3
ESU (6-4-1, 4-1-0)	1	3	-	4

#### Scoring Summary

12:44 WU Schwindt, Lauren (Horvath, Meagan)  
20:26 WU Horvath, Meagan (Penalty kick)  
44:17 ESU Booth, Brandie (McCrite, Kelsi)  
49:58 ESU Booth, Brandie (Hayden, Adie)  
54:42 WU Horvath, Meagan (unassisted)  
60:16 ESU Hearrell, Amber (Dunn, Wendy)  
66:22 ESU Zdanek, Melodie (Booth, Brandie)

	WU	ESU
Shots	7	19
Saves	5	1
Fouls	18	14
Corners	1	13
Offsides	0	0

## Match 12

### WU 1, Midwestern State 1

Oct. 8, 2004 at Edmond, Okla. (75)

	1	2	OT	OT -	F
WU (3-7-2)	0	1	0	0	- 1
MWSC (7-3-3)	0	1	0	0	- 1

#### Scoring Summary

60:49 MWSC Boblitt, Natalie (Dossey, Crystal)  
71:43 WU Schwindt, Lauren (Silovsky, Jolene)

	WU	MWSC
Shots	9	15
Saves	9	7
Fouls	10	5
Corners	6	7
Offsides	0	2

## Match 13

### Central Oklahoma 3, WU 0

Oct. 10, 2004 at Edmond, Okla. (75)

	1	2	-	F
WU (3-8-2)	0	0	-	0
UCO (8-5-0)	3	0	-	3

#### Scoring Summary

7:32 UCO Stephanie Finley (Lily Defee)  
14:52 UCO Audri Habibi (unassisted)  
36:57 UCO Kristen Juroch (unassisted)

	WU	UCO
Shots	0	9
Saves	5	0
Fouls	10	12
Corners	0	7
Offsides	0	1

## Match 14

### WU 4, Northwest Missouri 3

Oct. 15, 2004 at Maryville, Mo. (95)

	1	2	OT	-	F
WU (4-8-2, 2-5-1)	1	2	1	-	4
NWMSU (2-12-0, 1-8-0)	3	0	0	-	3

#### Scoring Summary

10:39 NW Obley, Kristina  
28:05 WU Silovsky, Jolene (Lawless, Jenna)  
32:30 NW Gutschenritter, Beth (Kolbo, Heather)  
46:38 NW Campbell, Jaime (Cash, Brittany)  
48:55 WU Schwindt, Lauren (Lawless, Jenna)  
49:43 WU Francis, Jamie (unassisted)  
96:49 WU Silovsky, Jolene (Corner kick)

	WU	NWMSU
Shots	13	29
Saves	17	6
Fouls	10	12
Corners	7	8
Offsides	2	1

## Match 15

### WU 1, Central Missouri 1

Oct. 16, 2004 at Topeka, Kan. (185)

	1	2	OT	OT -	F
CMSU (4-7-2, 2-3-2)	0	1	0	0	- 1
WU (4-8-3, 2-6-2)	0	1	0	0	- 1

#### Scoring Summary

52:47 WU Schwindt, Lauren (Horvath, Meagan)  
54:12 CMSU Derleth, Jamie (Milburn, Mallory)

	WU	CMSU
Shots	18	11
Saves	8	9
Fouls	9	9
Corners	2	5
Offsides	0	2

## Match 16

### No. 3 Truman 1, WU 0

Oct. 18, 2004 at Topeka, Kan. (200)

	1	2	-	F
TSU (15-0-2, 9-0-2)	1	0	-	1
WU (4-9-3, 2-7-2)	0	0	-	0

#### Scoring Summary

24:45 TSU Mortenson, Robyn (Wright, Ellen)

	WU	TSU
Shots	6	27
Saves	14	1
Fouls	4	4
Corners	4	4
Offsides	1	3

## Match 17

### WU 1, Missouri-Rolla 0

Oct. 31, 2004 at Topeka, Kan. (300)

	1	2	-	F
UMR (3-13-2, 1-10-2)	0	0	-	0
WU (5-9-3, 3-7-2)	0	1	-	1

#### Scoring Summary

79:05 WU Lawless, Jenna (Schwindt, Lauren)

	WU	UMR
Shots	6	27
Saves	4	6
Fouls	4	4
Corners	4	4
Offsides	1	3

## Match 18

### No. 12 Southwest Baptist 3, WU 0

Nov. 2, 2004 at Kansas City, Mo. (106)

	1	2	-	F
WU (5-10-3, 3-8-2)	0	0	-	1
SBU (15-1-2, 11-0-1)	1	2	-	3

#### Scoring Summary

29:41 SBU Munnally, Ashley (Moorwood, Hayley)  
63:04 SBU Munnally, Ashley (unassisted)  
72:52 SBU Bright, Victoria (unassisted)

	WU	SBU
Shots	5	17
Saves	6	1
Fouls	6	4
Corners	3	7
Offsides	0	1

## Match 19

### Emporia State 2, WU 0

Nov. 7, 2004 at Emporia, Kan. (252)

	1	2	-	F
WU (5-11-3, 3-9-2)	0	0	-	0
ESU (10-8-2, 8-5-1)	1	1	-	2

#### Scoring Summary

0:47 ESU Booth, Brandie (Zdanek, Melodie)  
83:10 ESU Booth, Brandie (Stutler, Shea)

	WU	ESU
Shots	7	22
Saves	13	4
Fouls	6	19
Corners	5	4
Offsides	0	2

## 2004 MIAA Final Standings

	MIAA						Overall					
	W	L	T	GF	GA	Pts.	W	L	T	GF	GA	Pct.
Truman(10)	12	0	2	25	3	38	19	1	2	45	9	0.909
Southwest Baptist (17)	12	1	1	43	6	37	16	2	3	61	14	0.833
Emporia State	8	5	1	27	19	25	10	8	2	37	28	0.550
Missouri Southern	8	5	1	17	13	25	10	8	2	25	22	0.550
Washburn	3	9	2	16	31	11	5	11	3	24	40	0.342
Central Missouri	2	8	4	14	28	10	4	12	4	21	38	0.300
Northwest Missouri	3	11	0	18	43	9	4	16	0	24	62	0.200
Missouri-Rolla	1	10	3	10	27	6	3	13	3	17	35	0.237

Pts = 3 pts for MIAA win, 1 pt for MIAA tie. • NSCAA Division II Ranking in parenthesis  
x=Clinched sixth straight MIAA championship

## 2004 MIAA All-Conference Teams

### MOST VALUABLE PLAYER

Pip Meo, F, SBU

### FRESHMAN OF THE YEAR

Hayley Moorwood, M, SBU

### COACH OF THE YEAR

Mike Cannon, TSU/Kara Lowery, ESU

### First Team All-MIAA

†Lauren Davis	TSU	GK	5-8	So.
*††Vanessa Toll	SBU	B	5-7	Jr.
Victoria Bright	SBU	B	5-2	Jr.
†Stephanie Cepicky	TSU	B	5-6	Sr.
†Sally Wade	SBU	B	5-4	Jr.
††Anna Sonderman	TSU	M	5-10	Sr.
Priscilla Duncan	SBU	M	5-4	Jr.
Wendy Dunn	ESU	M	5-4	Sr.
Hayley Moorwood	SBU	M	5-6	Fr.
Brandie Booth	ESU	F	5-5	Jr.
Pip Meo	SBU	F	5-0	So.
†††Sara Murray	TSU	F	5-9	Sr.

\*=Unanimous selection

†=First-team All-MIAA in 2003

††=First-team All-MIAA 2002 & 2003

†††=First-team All-MIAA 2001-03

### Second Team All-MIAA

Erin Allen	ESU	GK	5-10	So.
Jessica Buhman	MSSU	B	5-4	So.
Kelsi Ginavan	CMSU	B	5-5	Fr.
Meagan Horvath	WU	B	5-5	So.
Mallory Milburn	CMSU	B	5-8	So.
Ashley Turner	MSSU	B	5-10	Fr.
Lauren Cepicky	TSU	M	5-5	Jr.
Amber Hearrell	ESU	M	5-8	Sr.
Jamie Lawrence	CMSU	M	5-2	Fr.
Robyn Mortenson	TSU	M	5-4	So.
Lauren Schwindt	WU	M	5-5	So.
Ashley Munnely	SBU	F	5-8	Jr.
Tera Reisner	MSSU	F	5-1	Sr.
Ellen Wright	TSU	F	5-2	Sr.

### Honorable Mention All-MIAA

Andrea Dixon	CMSU	GK	5-11	Fr.	Lauren Wilkinson	UMR	B	5-8	Sr.
Jenna Hatlestad	WU	GK	5-6	So.	Harmonie Zdanek	ESU	B	5-8	Jr.
Brittany Parker	UMR	GK	5-6	So.	Molly Benson	TSU	M	5-3	Jr.
Alese Woolard	MSSU	GK	5-5	Jr.	Brittany Cash	NWMSU	M	5-4	Fr.
Melissa Boeckel	ESU	B	5-4	Sr.	Adrienne Johnson	SBU	M	5-3	So.
Andrea Harris	ESU	B	5-3	So.	Sarah Sneed	MSSU	M	5-4	Sr.
Lisa Manns	TSU	B	5-3	Sr.	Beth Gutschenritter	NWMSU	F	5-7	So.
Kendall Mims	SBU	B	5-8	So.	Jenna Lawless	WU	F	5-7	So.
Tracy Sacco	NWMSU	B	5-8	Fr.	Danielle Lyman	UMR	F	5-3	So.
Rachael Schmidt	TSU	B	5-5	Fr.	Melodie Zdanek	ESU	F	5-7	Fr.





## Team Stats

Shots per game	GP	No.	Avg	Assists per game	GP	No.	Avg	Shutouts	GP	SO	Avg
1.Southwest Baptist	21	358	17.05	1.Southwest Baptist	21	45	2.14	1.Truman	22	5	0.68
2.Truman	22	343	15.59	2.Truman	22	39	1.77	2.Southwest Baptist	21	9	0.43
3.Northwest Missouri	20	297	14.85	3.Emporia State	20	30	1.50	3.Emporia State	20	7	0.35
4.Emporia State	20	283	14.15	4.Central Missouri	20	18	0.90	4.Missouri Southern	20	6	0.30
5.Central Missouri	20	230	11.50	5.Washburn	19	17	0.89	5.Central Missouri	20	5	0.25
6.Missouri Southern	20	223	11.15	6.Northwest Missouri	20	16	0.80	6.Missouri-Rolla	19	3	0.16
7.Missouri-Rolla	19	179	9.42	7.Missouri-Rolla	19	15	0.79	7.Washburn	19	2	0.11
8.Washburn	19	178	9.37	8.Missouri Southern	20	15	0.75	8.Northwest Missouri	20	0	0.00

Points per game	GP	No.	Avg	Goals allowed	GP	No.	Avg	Goal against avg	GP	GA	Avg
1.Southwest Baptist	21	167	7.95	1.Truman	22	9	0.41	1.Truman	22	9	0.40
2.Truman	22	129	5.86	2.Southwest Baptist	21	14	0.67	2.Southwest Baptist	21	14	0.64
3.Emporia State	20	104	5.20	3.Missouri Southern	20	22	1.10	3.Missouri Southern	20	22	1.04
4.Washburn	19	65	3.42	4.Emporia State	20	28	1.40	4.Emporia State	20	28	1.35
5.Missouri Southern	20	65	3.25	5.Missouri-Rolla	19	35	1.84	5.Missouri-Rolla	19	35	1.76
6.Northwest Missouri	20	64	3.20	6.Central Missouri	20	38	1.90	6.Central Missouri	20	38	1.81
7.Central Missouri	20	60	3.00	7.Washburn	19	40	2.11	7.Washburn	19	40	2.04
8.Missouri-Rolla	19	47	2.47	8.Northwest Missouri	20	62	3.10	8.Northwest Missouri	20	62	3.05

Goals per game	GP	No.	Avg	Saves	GP	No.	Avg	Fouls per game	GP	GA	Avg
1.Southwest Baptist	21	61	2.90	1.Washburn	19	161	8.47	1.Emporia State	20	253	12.65
2.Truman	22	45	2.05	2.Missouri-Rolla	19	124	6.53	2.Southwest Baptist	21	228	10.86
3.Emporia State	20	37	1.85	3.Emporia State	20	124	6.20	3.Central Missouri	20	210	10.50
4.Washburn	19	24	1.26	4.Missouri Southern	20	124	6.20	4.Truman	22	203	9.23
5.Missouri Southern	20	25	1.25	5.Central Missouri	20	99	4.95	5.Washburn	19	175	9.21
6.Northwest Missouri	20	24	1.20	6.Northwest Missouri	20	99	4.95	6.Northwest Missouri	20	178	8.90
7.Central Missouri	20	21	1.05	7.Truman	22	90	4.09	7.Missouri-Rolla	19	160	8.42
8.Missouri-Rolla	19	16	0.84	8.Southwest Baptist	21	52	2.48	8.Missouri Southern	20	152	7.60

## Individual Stats

Shots per game	GP	No.	Avg	Assists per game	GP	No.	Avg	Shutouts	GP	SO	SO/G
1.Gutschenritter,Beth-NWMSU	18	107	5.94	1.Murray,Sara-TSU	22	13	0.59	1.Davis,Lauren-TSU	22	15	0.68
2.Meo,Pip-SBU	21	72	3.43	2.Dunn,Wendy-ESU	20	11	0.55	2.Eppler,Sara-SBU	21	9	0.43
3.Reisner,Tera-MSSU	20	67	3.35	3.Toll,Vanessa-SBU	21	11	0.52	3.Allen,Erin-ESU	20	7	0.35
4.Munnelly,Ashley-SBU	21	70	3.33	4.Meo,Pip-SBU	21	9	0.43	4.Dixon,Andrea-CMSU	20	5	0.25
5.Murray,Sara-TSU	22	73	3.32	5.Sonderman,Anna-TSU	22	8	0.36	5.Woolard,Alese-MSSU	12	3	0.25
6.Booth,Brandie-ESU	20	60	3.00	6.Moorwood,Haley-SBU	21	7	0.33	6.Tyler,Kaney-MSSU	8	3	0.38
7.Moorwood,Haley-SBU	21	58	2.76	7.Benson,Molly-TSU	22	7	0.32	7.Hatlestad,Jenna-WU	19	2	0.11
8.Zdanek,Melodie-ESU	20	52	2.60	8.Trummer,Margaret-NWMSU	19	6	0.32	8.Parker,Brittany-UMR	19	1	0.05
9.Sonderman,Anna-TSU	22	46	2.09	9.Munnelly,Ashley-SBU	21	6	0.29				
10.Mortenson,Robyn-TSU	22	43	1.95	10.Lawless,Jenna-WU	19	5	0.26				

Points per game	GP	G	A	Pts	Avg	GAME-WINNING GOALS			GP	No.	Avg	Goals against average	GP	GA	Avg
1.Murray,Sara-TSU	22	15	13	43	1.95	6.Moorwood,Hayley-SBU	21	7	0.33	7.Hatlestad,Jenna-WU	19	2	0.11		
2.Meo,Pip-SBU	21	16	9	41	1.95	7.Benson,Molly-TSU	22	7	0.32	8.Parker,Brittany-UMR	19	1	0.05		
3.Munnelly,Ashley-SBU	21	17	6	40	1.90	8.Trummer,Margaret-NWMSU	19	6	0.32						
4.Booth,Brandie-ESU	20	17	3	37	1.85	9.Munnelly,Ashley-SBU	21	6	0.29						
5.Reisner,Tera-MSSU	20	9	5	23	1.15	10.Lawless,Jenna-WU	19	5	0.26						
6.Wright,Ellen-TSU	22	10	4	24	1.09										
7.Zdanek,Melodie-ESU	20	8	4	20	1.00										
Lawless,Jenna-WU	19	7	5	19	1.00										
Gutschenritter,Beth-NWMSU	18	7	4	18	1.00										
10.Sonderman,Anna-TSU	22	6	8	20	0.91										

Goals per game	GP	No.	Avg	Saves per game	GP	No.	G
1.Booth,Brandie-ESU	20	17	0.85	1.Hatlestad,Jenna-WU	19	160	8.42
2.Munnelly,Ashley-SBU	21	17	0.81	2.Parker,Brittany-UMR	19	117	6.16
3.Meo,Pip-SBU	21	16	0.76	3.Allen,Erin-ESU	20	118	5.90
4.Murray,Sara-TSU	22	15	0.68	4.Woolard,Alese-MSSU	12	70	5.83
5.Wright,Ellen-TSU	22	10	0.45				

# MIAA RECORD BOOK

WASHBURN VIEW

PLAYERS

COACHES

REVIEW

OPPONENTS

RECORDS

HISTORY

WUSPORTS.COM

## TEAM RECORDS

### Games Played

Season: 22 – TSU 2004

### Goals

Game: 13 – SBU vs. Stephens (Mo.) (0), 9/26/00

In a tie or a loss: 4 – SBU vs. Southwest (N.M.) (5), 9/2/00

Season: 57 – TSU 2003 (21 games)

### Margin of Victory

13, SBU (13) vs. Stephens (Mo.) (0), 9/26/00

### Consecutive Games With A Goal

23, SBU 10/29/03-11/4/04

### Goals Per Game

Season (min. 18 GP): 2.90 – SBU 2004 (21 games)

### Goals Scored Average [G/(MP/90)=GSA]

Season (min. 18 GP): 2.77 – SBU 2004 (21 games)

### Assists

Game: 8 – CMSU vs. St. Cloud (Minn.) State, 8/26/01;

TSU vs. WU, 9/14/03

Season: 54 – TSU 2003 (21 games)

### Points

Game: 31 – SBU vs. Stephens (Mo.) (0), 9/26/00 (13g, 5a)

Season: 168 – TSU 2003 (21 games)

### Minutes Played

Season: 2,040:47 – TSU 2004

### Fewest Goals Allowed

Season (min. 18 GP): 7 – TSU 1999 (19 games)

### Goalkeeper Saves

Game: 21 – MSSU vs. CMSU, 8/30/99

Season: 155 – CMSU 2001 (19 games)

### Lowest Goals Against Average [GA/(MP/90)=GAA]

Season (min. 18 GP): 0.36 – TSU 1999

### Lowest Goals Allowed Per Game

Season (min. 18 GP): 0.37 – TSU 1999

### Shutouts

Consecutive: 10 – TSU, 9/23-10/28/00

Season: 15 – TSU 2001, 2004

### Wins

Consecutive: 13, TSU 9/16-11/3/01

Season: 19, TSU 2004

### Losses

Consecutive: 9 – MSSU, 10/11/99-9/9/00

Season: 17 – UMR 2002

### Ties

Season: 4 – ESU 2003, MSSU 2003, NWMSU 2003

### Longest Unbeaten Streak

21, TSU 8/27-11/12/04 (19-0-2)

### Longest Winless Streak

16 (0-12-4), NWMSU, 9/14-11/2/03

## INDIVIDUAL RECORDS

### Games Played

Season: 22 – Sara Murray, Anna Sonderman, Robyn Mortenson, Ellen Wright, Molly Benson, Lauren Cepicky, Melissa Snodgrass, Sara Ramza, Stephanie Cepicky, Lisa Manns, Rachael Schmidt, all TSU 2004

Career: 85 – Sara Murray, TSU 2001-04; Ellen Wright, TSU 2001-04

### Goals

Game: 4 – Lizz Szkrybalo, UMR vs. SBU, 9/4/99; Sara Murray, TSU vs. SBU 9/22/01; Ashley Munnally, MSSU vs. UMR, 10/15/01

Season: 19 – Ashley Munnally, MSSU 2002

Career: 59 – Sara Murray, TSU 2001-04

### Consecutive Games With A Goal

7, Ashley Munnally, MSSU, 9/19-10/15/01 (13 goals)

### Assists

Game: 3 – Six times, most recently;

Pip Meo, SBU vs. ESU, 11/4/04

Season: 15 – Sara Murray, TSU 2003

Career: 42 – Sara Murray, TSU 2001-04

### Points

Game: 10 – Lizz Szkrybalo, UMR vs. SBU, 9/4/99 (4g, 2a)

Season: 51 – Sara Murray, TSU 2003 (18g, 15a)

Career: 160 – Sara Murray, TSU, 2001-04 (59g, 42a)

### Minutes Played by a Goalkeeper

Game: 120 – Five times, most recently;

Lauren Davis, TSU vs. Minnesota-Duluth, 9/27/03

Season: 2,040:47 – Lauren Davis, TSU 2004

Career: 5954:19 – Ana Mora, UMR 1999-2002

### Fewest Goals Allowed

Season (min. 810 minutes played): 7 – Emily Huyck, TSU 1999

Career (minimum two seasons played):

29 – Emily Huyck, TSU 1999-2001

### Goalkeeper Saves

Game: 21 – Jennifer Carter, MSSU vs. CMSU, 8/30/99

Season: 160 – Jenna Hatlestad, WU 2004

Career: 428 – Ana Mora, UMR 1999-2002

### Goals Against Average

Season (min. 810 minutes played):

0.36 – Emily Huyck, TSU 1999

Career (min. 1620 minutes played):

0.49 – Emily Huyck, TSU 1999-2001

### Shutouts

Consecutive: 10 – Emily Huyck, TSU, 9/23-10/28/00

Season: 15 – Lauren Davis, TSU 2004

Career: 41 – Emily Huyck, TSU 1999-2001

### Single Game Points

1. Lizz Szkrybalo, UMR vs. SBU, 9/4/99 4 2 10

2. Dana Haag, SBU vs. Stephens (Mo.), 9/26/00 3 9

3. Sara Murray, TSU vs. SBU, 9/22/01 4 0 8

Ashley Munnally, MSSU vs. UMR, 10/15/01 4 0 8

5. Five times, most recently;

Pip Meo, SBU vs. ESU, 11/4/04 2 3 7

### Single Season Points

1. Sara Murray, TSU 2003 21 18 15 51

2. Ashley Munnally, MSSU 2002 18 19 5 43

Sara Murray, TSU 2004 22 15 13 43

4. Lizz Szkrybalo, UMR 1999 18 15 12 42

5. Teleshia Joseph, CMSU 2001 20 17 7 41

Pip Meo, SBU 2004 21 16 9 41

7. Ashley Munnally, MSSU 2001 19 17 6 40

Ashley Munnally, SBU 2004 21 17 6 40

9. Sara Murray, TSU 2001 21 17 5 39

10. Brandie Booth, ESU 2004 20 17 3 37

### Career Points

1. Sara Murray, TSU 2001-04 85 59 42 160

2. Ashley Munnally, MSSU 2001-02/SBU '04-pr 53 17 123

3. Teleshia Joseph, CMSU 2001-03 59 37 22 96

4. Ellen Wright, TSU 2001-04 85 35 29 89

5. April Reyes, CMSU 2000-03 57 37 14 88

6. Rachael Neal, SBU 1999-2002 73 27 18 72

7. Vanessa Toll, SBU 2002-04 58 20 31 71

8. Brandie Booth, ESU 2002-pres 52 31 7 69

9. Lizz Szkrybalo, UMR 1999-2000 35 23 20 66

10. Pip Meo, SBU 2003-04 41 25 12 62

### Single Game Goals

1. Lizz Szkrybalo, UMR vs. SBU, 9/4/99; Sara Murray, TSU vs. SBU, 9/22/01; Ashley Munnally, MSSU vs. UMR, 10/15/01 4

4. 14 times, most recently;

Ashley Munnally, SBU vs. NWMSU, 10/23/04 3

### Single Season Goals

1. Ashley Munnally, MSSU 2002 18 19 19

2. Sara Murray, TSU 2003 21 18 18

3. Ashley Munnally, MSSU 2001 19 17 17

Teleshia Joseph, CMSU 2001 20 17 17

Sara Murray, TSU 2001 21 17 17

Brandie Booth, ESU 2004 20 17 17

Ashley Munnally, SBU 2004 21 17 17

8. Pip Meo, SBU 2004 21 16 16

9. Denise McMillan, UMR 1999 (18g); Lizz Szkrybalo, UMR 1999 (18g); April Reyes, CMSU 2002 (19g); Sara Murray, TSU 2004 (22g) 15

### Career Goals

1. Sara Murray, TSU 2001-pres 85 59 59

2. Ashley Munnally, MSSU 2002-02/SBU '04-pr 58 53 53

3. April Reyes, CMSU 2000-03 57 37 37

Teleshia Joseph, CMSU 2001-03 59 37 37

5. Ellen Wright, TSU 2001-04 85 35 35

6. Brandie Booth, ESU 2002-pres 52 31 31

7. Denise McMillan, UMR 1999-2000 35 27 27

Rachael Neal, SBU 1999-2002 54 27 27

9. Pip Meo, SBU 2003-04 41 25 25

10. Lizz Szkrybalo, UMR 1999-2000 35 23 23

### Single Game Assists

1. Dana Haag, SBU vs. Stephens (Mo.), 9/26/00; Ellen Wright, TSU vs. MSSU, 10/6/03; Wendy Dunn, ESU vs. NWMSU, 9/5/04; Wendy Dunn, ESU vs. UMR, 10/15/04; Beth Babb, UMR vs. NWMSU, 10/22/04; Pip Meo, SBU vs. ESU, 11/4/04 3

### Single Season Assists

1. Sara Murray, TSU 2003 21 15

2. Sara Murray, TSU 2004 22 13

3. Lizz Szkrybalo, UMR 1999 18 12

Vanessa Toll, SBU 2003 19 12

5. Wendy Dunn, ESU 2004 20 11

Vanessa Toll, SBU 2004 21 11

7. Teleshia Joseph, CMSU 2002 20 10

8. Sara Murray, TSU 2002 (21g); Ellen Wright, TSU 2003 (21g); Pip Meo, SBU 2004 (21g) 9

### Career Assists

1. Sara Murray, TSU, 2001-04 85 42

2. Anna Sonderman, TSU 2001-04 81 24

3. Teleshia Joseph, CMSU 2001-03 59 22

4. Lizz Szkrybalo, UMR 1999-2000 35 20

Vanessa Toll, SBU 2002-pres 37 20

6. Ellen Wright, TSU 2001-04 85 19

7. Rachael Neal, SBU 1999-2002 73 18

8. Ashley Munnally, MS 2001-02/SBU '04-pr 58 17

9. April Reyes, CMSU 2000-03 57 14

Molly Benson, TSU 2002-pres 62 14

### Season Goals Against Average

(Min. 810 minutes played) GP Min GA GAA

1. Emily Huyck, TSU 1999 19 1752:45 7 0.36

2. Emily Huyck, TSU 2001 21 1878:32 8 0.38

3. Lauren Davis, TSU 2004 22 2040:47 9 0.40

4. Lauren Davis, TSU 2003 20 1830:00 12 0.59

5. Sara Eppler, SBU 2004 21 1984:03 14 0.64

6. Emily Huyck, TSU 2000 19 1747:55 14 0.72

7. Lisa Schmalz, TSU 2002 21 1933:58 16 0.74

8. Carrie Payne, CMSU 2001 20 1853:29 16 0.78

9. Moe Ybarra, MSSU 2001 13 1195:20 12 0.90

10. Carrie Payne, CMSU 1999 18 1662:00 17 0.92

### Career Goals Against Average

(Min. 1620 minutes played) GP Min GA GAA

1. Emily Huyck, TSU 1999-2001 59 5379:12 29 0.49

2. Lauren Davis, TSU 2003-pres 42 3870:47 21 0.50

3. Sara Eppler, SBU 2004-pres 21 1984:03 14 0.64

4. Lisa Schmalz, TSU 2002 21 1933:58 16 0.74

5. Carrie Payne, CMSU 1999-2001 57 5183:29 59 1.02

6. Kelsey Lueckenhoff, SBU 2003 19 1720:00 22 1.15

7. Moe Ybarra, MSSU 2000-01 29 2650:20 45 1.53

8. Tasha Henry, ESU 2001-02 25 2035:56 38 1.68

9. Brittany Parker, UMR 2003-04 39 3422:35 66 1.71

10. Angela Horn, SBU 2001 19 1758:39 34 1.74

### Single Game Saves

1. Jennifer Carter, MSSU vs. CMSU, 8/30/99 21

2. Carrie Payne, CMSU vs. No. Kentucky, 10/28/00 17

Ana Mora, UMR vs. North Dakota State, 9/8/02 17

Ana Mora, UMR vs. Central Oklahoma, 9/27/02 17

Jenna Hatlestad, WU vs. NWMSU, 10/15/04 17

### Single Season Saves

1. Jenna Hatlestad, WU 2004 19 160

2. Angela Horn, SBU 2001 19 155

3. Ana Mora, UMR 2002 18 148

4. Carrie Payne, CMSU 2000 19 145

5. Ana Mora, UMR 2001 17 138

6. Kathie Leach, NWMSU 2000 16 135

7. Moe Ybarra, MSSU 2000 16 128

8. Michelle Goold, NWMSU 2002 17 126

9. Kim Boessen, MSSU 2003 19 121

10. Brittany Parker, UMR 2004 19 118

Erin Allen, ES



The Mid-America Intercollegiate Athletics Association, a nine-member conference of NCAA Division II institutions in Missouri and Kansas, was first organized in 1912 as the Missouri Intercollegiate Athletic Association.

Over the past 20 years, the league has undergone several changes, highlighted by increased participation in national championships.

The MIAA has gained the reputation of being one of the top NCAA Division II conferences in the nation. MIAA student-athletes have won 13 national team championships and 141 individual national titles.

The MIAA currently conducts conference championships in eight men's and eight women's sports. Men's championships include football, cross country, basketball,

indoor and outdoor track and field, baseball, tennis, and golf. Women's champions are determined in volleyball, soccer, cross country, basketball, indoor and outdoor track and field, softball and tennis.

Ralph McFillen, formerly of the Metro and Gulf South conferences, succeeded Ken B. Jones as commissioner of the MIAA in July 1997.

Matt Newbery, previously the assistant sports information director at Pittsburg State University, is the assistant to the commissioner for media relations and in his 12th year with the MIAA. Natasha Oakes, a former All-MIAA track performer at Emporia State University, was added as the third full-time staffer in July 2005 as the assistant to the commissioner for compliance.



**Ralph McFillen**  
MIAA Commissioner



**Matt Newbery**  
MIAA Sports Information Director

**MIAA Directory**  
10551 Barkley, Suite 501  
Overland Park, KS 66212

**913.341.3839**  
McFillen Phone  
**913.341.5887**  
McFillen Fax

**913.341.3080**  
Newbery Phone  
**913.341.2995**  
Newbery Fax



## Past MIAA Soccer Champions

Year	School	Year	School	Year	School
2004	Truman	2002	Truman	2000	Truman
2003	Truman	2001	Truman	1999	Truman

### MIAA Titles Won

Truman 6

## MIAA Members

Central Missouri State University  
Warrensburg, Mo.

Missouri Western State University  
St. Joseph, Mo.

Southwest Baptist University  
Bolivar, Mo.

Emporia State University  
Emporia, Kan.

Northwest Missouri State University  
Maryville, Mo.

Truman State University  
Kirksville, Mo.

Missouri Southern State University  
Joplin, Mo.

Pittsburg State University  
Pittsburg, Kan.

Washburn University  
Topeka, Kan.





**OPPONENTS**



# 2005 Non-Conference Opponents

## Minnesota State University-Moorehead

Sat., Aug. 27 • Crookston, Minn. • 1 p.m.

Location . . . . . Moorhead, MN 56563  
Enrollment . . . . . 7600  
Nickname . . . . . Dragons  
Colors . . . . . Scarlet and White  
Conference . . . . . NSIC  
Home Pitch . . . . . Alex Nemzek Field  
Capacity . . . . . 500  
Athletics Director Dr. Alfonso Scandrett, Jr.  
SID Contact . . . . . Larry Scott  
SID E-mail . . . . . scotty@mnstate.edu  
SID Phone . . . . . 218-477-2113  
SID Fax . . . . . 218-477-2550  
Web site . . . . . www.mnstate.edu/athletic

### Dragon Soccer

Head coach . . . . . Rollie Bulock  
Alma Mater . . . . . North Dakota (1975)  
Phone . . . . . 218-477-2320  
Career record . . . . . 58-83-4  
Record at school . . . . . 46-58-2  
Assistant coaches . . . . . TBA  
2004 overall record . . . . . 1-15-0  
2004 conference record . . . . . 1-6-0  
2004 postseason . . . . . n/a  
Starters returning/lost . . . . . 8/3  
Letterwinners returning/lost . . . . . 12/5  
Series . . . . . First meeting  
Last meeting . . . . . n/a

## University of South Dakota

Sat., Sept. 10 • Joplin, Mo. • 1 p.m.

Location . . . . . Vermillion, S.D.  
Enrollment . . . . . 8,120  
Nickname . . . . . Coyotes  
Colors . . . . . Red & White  
Conference . . . . . North Central  
Home Pitch . . . . . USD Field  
Capacity . . . . . 2,000  
Athletics Director . . . . . Joel Nielsen  
SID Contact . . . . . Ryan Streit  
SID E-mail . . . . . rstreit@usd.edu  
SID Phone . . . . . (605) 677-8813  
SID Fax . . . . . (605) 677-6273  
Web site . . . . . www.usdcoyotes.com

### Coyotes Soccer

Head coach . . . . . Becky Heiberger  
Alma Mater . . . . . Creighton, 2002  
Phone . . . . . (605) 677-5516  
Career record . . . . . 0-0, first season  
Record at school . . . . . 0-0, first season  
Assistant coaches . . . . . Melissa Husby, Becky Maynard  
2004 overall record . . . . . 15-6  
2004 conference record . . . . . 5-1 (T1st)  
2004 postseason . . . . . L 3-1, first round NCAA  
Starters returning/lost . . . . . 8/3  
Letterwinners returning/lost . . . . . 15/3  
Series . . . . . First meeting  
Last meeting . . . . . n/a

## University of Minnesota Crookston

Sun., Aug. 28 • Crookston, Minn. • 12 p.m.

Location . . . . . Crookston, Minn.  
Enrollment . . . . . 1,700  
Nickname . . . . . Golden Eagles  
Colors . . . . . Marron & Gold  
Conference . . . . . NSIC  
Home Pitch . . . . . UMC Field  
Capacity . . . . . 200  
Athletics Director . . . . . Stephanie Helgeson  
SID Contact . . . . . Mitch Bakken  
SID E-mail . . . . . sid@umcrookston.edu  
SID Phone . . . . . (218) 281-8414  
SID Fax . . . . . (218) 281-8430  
Web site . . . . . www.mnstate.edu/athletic

### Golden Eagle Soccer

Head coach . . . . . Chris Przemieniecki  
Alma Mater . . . . . Wright State, 1992  
Phone . . . . . (218) 281-8420  
Career record . . . . . 75-107-10 (10th)  
Record at school . . . . . 16-51-2 (5th)  
Assistant coaches . . . . . Martin Tubby  
2004 overall record . . . . . 3-15-0  
2004 conference record . . . . . 1-6-0 (7th)  
2004 postseason . . . . . n/a  
Starters returning/lost . . . . . 6/5  
Letterwinners returning . . . . . 6  
Series . . . . . First meeting  
Last meeting . . . . . n/a

## Augustana College

Sun., Sept. 11 • Joplin, Mo. • 11 a.m.

Location . . . . . Sioux Falls, S.D.  
Enrollment . . . . . 1,800  
Nickname . . . . . Vikings  
Colors . . . . . Navy & Yellow  
Conference . . . . . North Central  
Home Pitch . . . . . Yankton Trail Park  
Capacity . . . . . 500  
Athletics Director . . . . . Bill Gross  
SID Contact . . . . . Kevin Ludwig  
SID E-mail . . . . . Kevin\_Ludwig@augie.edu  
SID Phone . . . . . (605) 274-4335  
SID Fax . . . . . (605) 274-5298  
Web site . . . . . www.goaugie.com

### Viking Soccer

Head coach . . . . . Steve Burckhalter  
Alma Mater . . . . . Appalachian State, 1992  
Phone . . . . . (605) 274-5468  
Career record . . . . . 17-39-2 (4th)  
Record at school . . . . . same  
Assistant coaches . . . . . Daniel O'Hayton  
2004 overall record . . . . . 6-13-0  
2004 conference record . . . . . 0-7-0 (7th)  
2004 postseason . . . . . none  
Starters returning/lost . . . . . 10/3  
Letterwinners returning/lost . . . . . 16/7  
Series . . . . . First meeting  
Last meeting . . . . . n/a

## Rockhurst University

Wed., Aug. 31 • Topeka, Kan. • 4 p.m.

Location . . . . . Kansas City, Mo.  
Enrollment . . . . . 2,764  
Nickname . . . . . Hawks  
Colors . . . . . Blue & White  
Conference . . . . . Great Lakes Valley  
Home Pitch . . . . . Bourke Athletic Field  
Capacity . . . . . 500  
Athletics Director . . . . . Frank Diskin  
SID Contact . . . . . John Dodderidge  
SID E-mail . . . . . john.dodderidge@rockhurst.edu  
SID Phone . . . . . (816) 501-4850  
SID Fax . . . . . (816) 501-4149  
Web site . . . . . www.rockhurst.edu

### Hawk Soccer

Head coach . . . . . Greg Herdlick  
Alma Mater . . . . . Rockhurst, 1993  
Phone . . . . . (816) 501-4797  
Career record . . . . . 60-36-5 (7th)  
Record at school . . . . . same  
Assistant coaches . . . . . Rechel Benben, Kari Dwyer, Emily Meyer  
2004 overall record . . . . . 8-4-3  
2004 conference record . . . . . Independent  
2004 postseason . . . . . n/a  
Starters returning/lost . . . . . 6/5  
Letterwinners returning . . . . . 12/19  
Series . . . . . First meeting  
Last meeting . . . . . n/a

## Benedictine College

Wed., Sept. 14 • Topeka, Kan. • 4 p.m.

Location . . . . . Atchison, Kan.  
Enrollment . . . . . 1,100  
Nickname . . . . . Ravens  
Colors . . . . . Red, Black & White  
Conference . . . . . Heart of America  
Home Pitch . . . . . Raven Field  
Capacity . . . . . 250  
Athletics Director . . . . . Larry Wilconx  
SID Contact . . . . . Josh Pound  
SID E-mail . . . . . jpound@benedictine.edu  
SID Phone . . . . . (913) 426-6059  
SID Fax . . . . . (913) 367-2564  
Web site . . . . . www.benedictine.edu

### Raven Soccer

Head coach . . . . . Jim Schneiderhahn  
Alma Mater . . . . . Benedictine, 1990  
Phone . . . . . (913) 367-5340 x2564  
Career record . . . . . 39-43-6 (6th)  
Record at school . . . . . same  
Assistant coaches . . . . . TBA  
2004 overall record . . . . . 9-9-0  
2004 conference record . . . . . 5-4 (4th)  
2004 postseason . . . . . none  
Starters returning/lost . . . . . xx/xx  
Letterwinners returning . . . . . xx/xx  
Series . . . . . Tied 1-1  
Last meeting . . . . . WU 3-0, 9/8/04

WASHBURN VIEW

PLAYERS

COACHES

REVIEW

OPPONENTS



RECORDS

HISTORY

WUSPORTS.COM



## Northwest Missouri

### Bearcat Soccer

Location . . . . . Maryville, Mo.  
Enrollment . . . . . 6,500  
Nickname . . . . . Bearcats  
Colors . . . . . Forest green and white  
Home Pitch . . . . . Bearcat Pitch  
Capacity . . . . . 500  
Athletics Director . . . Dr. Bob Boerigter  
SID Contact . . . . . Chad Waller  
SID E-mail . . cwall@mail.nwmissouri.edu  
SID Phone . . . . . (660) 562-1118  
SID Fax . . . . . (660) 562-1582  
Web site . . . www.northwestbearcats.com

Head coach . . . . . Tracy Cross  
Alma mater . . . . . Mercyhurst, '95  
Phone . . . . . (660) 562-1302  
Career record . . . . . 7-27-4 (3rd)  
Record at school . . . . . same  
Graduate assistant . . . . . TBA  
2004 overall record . . . . . 4-16-0  
2004 conference record . . . . 3-11-0 (9th)  
2004 postseason . . . . . none  
Starters returning/lost . . . . . 6/5  
Letterwinners returning/lost . . . 11/7  
Series . . . . . WU leads 3-1-0  
Last meeting . . . 10/15/04, WU 4-3, OT

**Beth Gutschenritter**  
Junior Forward



**Tracy Cross**  
Head Coach

WU leaders vs NW			
	G	A	P
Lawless	3	3	9
Silovsky	3	1	7

Goalkeeping		
Saves	GAA	
Hatlestad	31	1.93



## Truman State

### Lady Bulldog Soccer

Location . . . . . Kirksville, Mo.  
Enrollment . . . . . 6,000  
Nickname . . . . . Bulldogs  
Colors . . . . . Purple and white  
Home Pitch . . . . . Truman Soccer Park  
Capacity . . . . . 200  
Athletics Director . . . Jerry Wollmering  
SID Contact . . . . . Daniel Newton  
SID E-mail . . . dnewton@truman.edu  
SID Phone . . . . . (660) 785-7778  
SID Fax . . . . . (660) 785-7475  
Web site . . . . . gobulldogs.truman.edu

Head coach . . . . . Mike Cannon  
Alma mater . . . . . Truman State, '92  
Phone . . . . . (660) 785-4463  
Career record . . . . . 162-53-18, (13th)  
Record at school . . . . . same  
Student Assistant coach . . . . . TBA  
2004 overall record . . . . . 19-1-2  
2004 conference record . . . . . 12-0-2/1st  
2004 postseason . L 2-1 in regional finals to UNO  
Starters returning/lost . . . . . 6/5  
Letterwinners returning/lost . . . . 13/5  
Series . . . . . TSU leads 4-0-0  
Last meeting . . . 10/29/04, Truman 1-0

**Lauren Davis**  
Junior Goalkeeper



**Mike Cannon**  
Head Coach

WU leaders vs TSU			
	G	A	P
Geist	1	0	2

Goalkeeping		
Saves	GAA	
Hatlestad	21	2.50



## Missouri Southern

### Lion Soccer

Location . . . . . Joplin, Mo.  
Enrollment . . . . . 5,740  
Nickname . . . . . Lions  
Colors . . . . . Green and gold  
Home Pitch . . . . . Hal Bodon Field  
Capacity . . . . . 250  
Athletics Director . . . . Sallie Beard  
SID Contact . . . . . J.R. Belew  
SID E-mail . . . . below-j@mssu.edu  
SID Phone . . . . . (417) 625-9359  
SID Fax . . . . . (417) 625-9397  
Web site . . . . . www.mssu.edu/athletics

Head coach . . . . . Trevor Wachsman  
Alma mater . . . . Fort Lewis, Colo., '00  
Phone . . . . . (417) 625-3014  
Career record . . . . . 13-21-6 (3rd)  
Record at school . . . . . same  
Assistant coaches . . . . . TBA  
2004 overall record . . . . . 10-8-2  
2004 conference record . . . . 8-5-1 (T3rd)  
2004 postseason . . . . . none  
Starters returning/lost . . . . . 8/3  
Letterwinners returning/lost . . . . 12/3  
Series . . . . . MSSU leads 3-1-0  
Last meeting . . . 10/2/04, MSSU 3-1

**Jessica Buhman**  
Junior Defender



**Trevor Wachsman**  
Head Coach

WU leaders vs MS			
	G	A	P
Lawless	2	0	4
Horvath	1	1	3
Schwindt	0	1	1

Goalkeeping		
Saves	GAA	
Hatlestad	11	1.90





## Central Missouri

### Jennies Soccer

Location . . . . . Warrensburg, Mo.  
Enrollment . . . . . 11,000  
Nickname . . . . . Jennies  
Colors . . . . . Cardinal and black  
Home Pitch . . . . . Jennies Field  
Capacity . . . . . 500  
Athletics Director . . . . . Jerry Hughes  
SID Contact . . . . . Joe Moore  
SID E-mail . . . . . jhmoore@cmsu1.cmsu.edu  
SID Phone . . . . . (660) 543-4312  
SID Fax . . . . . (660) 543-8034  
Web site . . . . . www.cmsu.edu/athletic

Head coach . . . . . Geoff VanDeusen  
Alma mater . . . . . Western Illinois, '96  
Phone . . . . . (660) 543-4187  
Career record . . . . . 64-77-13 (9th)  
Record at school . . . . . 11-23-5 (3rd)  
Assistant coaches Jeff Hansen, Becky Paulsen  
2004 overall record . . . . . 4-12-4  
2004 conference record . . . . . 2-8-4 (6th)  
2004 postseason . . . . . none  
Starters returning/lost . . . . . 8/3  
Letterwinners returning/lost . . . . . 14/12  
Series . . . . . CMSU leads 3-0-1  
Last meeting . . . . . 10/16/04, Tie 1-1 (2ot)

**Mallory Milburn**  
Sophomore Defender



**Geoff VanDeusen**  
Head Coach

#### WU leaders vs CMSU

	G	A	P
Silovsky	1	0	2
Schwindt	1	0	2
Horvath	1	0	2

#### Goalkeeping

Saves	GAA
Hatlestad	16 1.35



## Emporia State

### Lady Hornet Soccer

Location . . . . . Emporia, Kan.  
Enrollment . . . . . 6,528  
Nickname . . . . . Lady Hornets  
Colors . . . . . Old gold and black  
Home Pitch . . . . . TRYSA  
Capacity . . . . . 1,500  
Athletics Director . . . . . Kent Weiser  
SID Contact . . . . . Don Weast  
SID E-mail . . . . . weastdon@emporia.edu  
SID Phone . . . . . (620) 341-5526  
SID Fax . . . . . (620) 341-5808  
Web site . . . . . www.emporia.edu/athletics

Head coach . . . . . Ross Fogel  
Alma mater . . . . . Occidental College, '93  
Phone . . . . . (620) 341-5036  
Career record . . . . . 0-0 (1st)  
Record at school . . . . . 0-0 (1st)  
Assistant coaches . . . . . Regan Dyro  
2004 overall record . . . . . 10-8-2  
2004 conference record . . . . . 8-5-1 (3rd)  
2004 postseason . . . . . none  
Starters returning/lost . . . . . 7/4  
Letterwinners returning/lost . . . . . 13/4  
Series . . . . . ESU leads 3-0-1  
Last meeting . . . . . 11/7/04, ESU 2-0

**Brandie Booth**  
Senior Forward

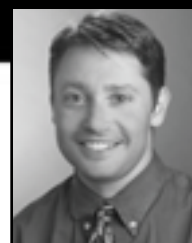

**Ross Fogel**  
Head Coach

#### WU leaders vs ESU

	G	A	P
Horvath	3	1	7
Lawless	1	0	2
Schwindt	1	0	2

#### Goalkeeping

Saves	GAA
Hatlestad	18 3.00



## Missouri Western

### Griffon Soccer

Location . . . . . St. Joseph, Mo.  
Enrollment . . . . . 4,532  
Nickname . . . . . Griffons  
Colors . . . . . Black & gold  
Home Pitch . . . . . Riverside Soccer Complex  
Capacity . . . . . 500  
Athletics Director . . . . . Mark Linder  
SID Contact . . . . . Brett King  
SID E-mail . . . . . king@missouriwestern.edu  
SID Phone . . . . . (816) 271-4257  
SID Fax . . . . . (816) 271-4544  
Web site . . . . . www.gogriffons.com

Head coach . . . . . Chip Wiggins  
Alma mater . . . . . Main-Presque Isle, '00  
Phone . . . . . (816) 271-5902  
Career record . . . . . 44-15-3 (4th)  
Record at school . . . . . 0-0 (1st)  
Assistant coaches . . . . . TBA  
2004 overall record . . . . . first season  
2004 conference record . . . . . first season  
2004 postseason . . . . . first season  
Starters returning/lost . . . . . n/a  
Letterwinners returning/lost . . . . . n/a  
Series . . . . . first meeting  
Last meeting . . . . . n/a



**Chip Wiggins**  
Head Coach

#### WU leaders vs MW

first meeting



## Southwest Baptist

### Bearcat Soccer

Location . . . . . Bolivar, Mo.  
Enrollment . . . . . 3,536  
Nickname . . . . . Bearcats  
Colors . . . . . Purple and white  
Home Pitch . . . . . SBU Soccer Field  
Capacity . . . . . 250  
Athletics Director . . . . . Jim Middleton  
SID Contact . . . . . Adam Ledyard  
SID E-mail . . . . . aledyard@sbuniv.edu  
SID Phone . . . . . 417-328-1799  
SID Fax . . . . . 417-328-1745  
Web site . . . . . www.sbuniv.edu/athletics

Head coach . . . . . Benjamin Wade  
Alma Mater . . . . . Tennessee, '94  
Phone . . . . . (417) 328-1739  
Career record . . . . . 42-22 (5th)  
Record at school . . . . . 0-0 (1st)  
Assistant coaches . . . . . TBA  
2004 overall record . . . . . 16-2-3  
2004 conference record . . . . 12-1-1 (2nd)  
2004 postseason .L (penalty kicks) to UNO,  
first round of NCAA  
Starters returning/lost . . . . . 5/6  
Letterwinners returning/lost . . . . 9/6  
Series . . . . . SBU leads 4-0-0  
Last meeting . . . . . 11/2/04, SBU 3-0

**Priscilla Duncan**  
Senior Midfielder



**Benjamin Wade**  
Head Coach

### WU leaders vs SBU

	G	A	P
Lawless	1	1	3
Horvath	1	1	3

### Goalkeeping

Saves	GAA
Hatlestad	13 3.50

## Lady Blues All-Time Series Results vs 2005 Opponents

### Augustana (0-0-0)

2005 is the first meeting

### Benedictine (1-1-0)

Home: 0-1-0, Away: 1-0-0, Neutral: 0-0-0

Goals: WU 4, BC 2

Sept. 13	2003	Topeka	L	1-2
Sept. 8	2004	Atchison, Kan.	W	3-0

### Central Missouri (0-3-1)

Home: 0-1-1, Away: 0-2-0, Neutral: 0-0-0

Goals: WU 3, CMSU 7

Oct. 4	2003	Topeka	L	0-2
Nov. 8	2003	Warrensburg, Mo.	L	1-2 (ot)
Sept. 17	2004	Warrensburg, Mo.	L	1-2
Oct. 16	2004	Topeka	T	1-1 (2ot)

### Emporia State (0-3-1)

Home: 0-1-1, Away: 0-2-0, Neutral: 0-0-0

Goals: WU 8, ESU 13

Sept. 17	2003	Emporia, Kan.	L	4-6
Oct. 15	2003	Topeka	T	1-1 (2ot)
Oct. 6	2004	Emporia, Kan.	L	3-4
Nov. 7	2004	Topeka	L	0-2

### Minnesota-Crookston (0-0-0)

2005 is the first meeting

### Minnesota-Moorehead (0-0-0)

2005 is the first meeting

### Missouri Southern (1-3-0)

Home: 1-2-0, Away: 0-2-0, Neutral: 0-0-0

Goals: WU 3, MSSU 4

Sept. 6	2003	Joplin, Mo.	L	1-3
Oct. 12	2003	Topeka	W	3-2
Sept. 10	2004	Topeka	L	0-1 (ot)
Oct. 2	2004	Joplin, Mo.	L	1-3

### Missouri Western (0-0-0)

2005 is the first meeting

### Northwest Missouri (3-1-0)

Home: 2-0-0, Away: 1-1-0, Neutral: 0-0-0

Goals: WU 11, NWMSU 8

Sept. 10	2003	Maryville, Mo.	L	1-3
Oct. 8	2003	Topeka	W	4-1
Sept. 29	2004	Topeka	W	2-1
Oct. 15	2004	Maryville, Mo.	W	4-3 (ot)

### Rockhurst (0-0-0)

2005 is the first meeting

### South Dakota (0-0-0)

2005 is the first meeting

### Southwest Baptist (0-4-0)

Home: 0-2-0, Away: 0-1-0, Neutral: 0-1-0

Goals: WU 2, SBU 15

Sept. 24	2003	Bolivar, Mo.	L	0-4
Oct. 18	2003	Topeka	L	2-4
Sept. 24	2004	Topeka	L	0-4
Nov. 2	2004	at Kansas City, Mo.	L	0-3

### Truman State (0-4-0)

Home: 0-2-0, Away: 0-2-0, Neutral: 0-0-0

Goals: WU 1, TSU 15

Sept. 14	2003	Kirkville, Mo.	L	0-7
Oct. 19	2003	Topeka	L	0-3
Sept. 19	2004	Kirkville, Mo.	L	1-4
Oct. 29	2004	Topeka	L	0-1



MIAA

## 2005 MIAA Composite Schedule

### August

Thu	18	+Avila (Mo.) @ MWSU . . . . .	6 p.m.
Sat	20	+Alumni @ CMSU . . . . .	2 p.m.
Sun	21	+Futura Emeralds @ MWSU . . . . .	2 p.m.
Fri	26	TSU vs Minnesota-Duluth @ St. Cloud . . . . .	1 p.m.
		MSSU @ SIU-Edwardsville . . . . .	7 p.m.
Sat	27	*CMSU @ MWSU . . . . .	1 p.m.
		WU vs Minn. State-Moorehead @ Crookston . . . . .	1 p.m.
		NWMSU @ Wayne (Neb.) State . . . . .	2 p.m.
		*ESU @ SBU . . . . .	5 p.m.
Sun	28	TSU @ St. Cloud (Minn.) . . . . .	12 noon
		WU @ Minnesota-Crookston . . . . .	12 noon
		MSSU @ Missouri-St. Louis . . . . .	1 p.m.
Wed	31	Rockhurst (Mo.) @ WU . . . . .	4 p.m.

### September

Fri	2	*MSSU @ MWSU . . . . .	5 p.m.
		ESU vs Southwest Minnesota @ CMSU . . . . .	5:30 p.m.
		Minnesota-Crookston @ CMSU . . . . .	7:30 p.m.
		SBU @ Harding (Ark.) . . . . .	7:30 p.m.
Sat	3	Missouri-Rolla @ NWMSU . . . . .	1 p.m.
		Wayne (Neb.) State @ MWSU . . . . .	2 p.m.
		TSU vs South Dakota @ Winona . . . . .	5 p.m.
Sun	4	ESU vs Minnesota-Crookston @ CMSU . . . . .	1 p.m.
		Missouri-Rolla @ MWSU . . . . .	2 p.m.
		Wayne (Neb.) State @ MSSU . . . . .	2 p.m.
		Southwest Minnesota State @ CMSU . . . . .	3 p.m.
Mon	5	TSU @ Winona (Minn.) State . . . . .	12 noon
Wed	7	*NWMSU @ WU . . . . .	4 p.m.
Fri	9	Upper Iowa @ NWMSU . . . . .	5 p.m.
		Newman (Kan.) @ ESU . . . . .	7 p.m.
Sat	10	SBU @ North Dakota . . . . .	TBA
		Augustana (S.D.) @ MSSU . . . . .	11 a.m.
		Minnesota State-Mankato @ TSU . . . . .	11:30 a.m.
		WU vs South Dakota @ MSSU . . . . .	1 p.m.
		CMSU vs Nebraska-Omaha @ TSU . . . . .	2 p.m.
		Upper Iowa @ MWSU . . . . .	2 p.m.
Sun	11	CMSU vs Minnesota State-Mankato . . . . .	11 a.m.
		WU vs Augustana (S.D.) @ MSSU . . . . .	11 a.m.
		Nebraska-Omaha @ TSU . . . . .	1 p.m.
		South Dakota @ MSSU . . . . .	1 p.m.
		*ESU @ MWSU . . . . .	2 p.m.
Wed	14	*MWSU @ NWMSU . . . . .	4 p.m.
		Benedictine (Kan.) @ WU . . . . .	4 p.m.
Fri	16	*MSSU @ ESU . . . . .	7 p.m.
		*NWMSU @ CMSU . . . . .	7 p.m.
		SBU vs Barry (Fla.) @ Searcy, Ark. . . . .	7 p.m.
Sat	17	*TSU @ WU . . . . .	11 a.m.
Sun	18	*TSU @ ESU . . . . .	1 p.m.
		*MSSU @ WU . . . . .	2 p.m.
Tue	20	*SBU @ NWMSU . . . . .	4 p.m.
		*WU @ CMSU . . . . .	7 p.m.
Thu	22	MWSU @ Sioux Falls (S.D.) . . . . .	3:30 p.m.
		*SBU @ CMSU . . . . .	7 p.m.
Fri	23	MWSU @ North Dakota . . . . .	4 p.m.
Sat	24	*MSSU @ TSU . . . . .	12 noon
		*NWMSU @ ESU . . . . .	1 p.m.
		SBU vs Tampa (Fla.) @ Searcy, Ark. . . . .	7 p.m.
Sun	25	*TSU @ MWSU . . . . .	1 p.m.
Mon	26	*CMSU @ MSSU . . . . .	6 p.m.
		*WU @ ESU . . . . .	7 p.m.
Wed	28	*WU @ MWSU . . . . .	1 p.m.

Thu	29	*SBU @ MWSU . . . . .	4 p.m.
Fri	30	ESU vs Southwestern Oklahoma State . . . . .	2 p.m.
		CMSU @ Central Oklahoma . . . . .	4 p.m.

### October

Sat	1	*SBU @ TSU . . . . .	12 noon
		*NWMSU @ MWSU . . . . .	2 p.m.
Sun	2	CMSU vs Southwestern Oklahoma . . . . .	1 p.m.
		*MWSU @ MSSU . . . . .	2 p.m.
		ESU @ Central Oklahoma . . . . .	2 p.m.
		NWMSU @ Augustana (S.D.) . . . . .	3 p.m.
Wed	5	*SBU @ WU . . . . .	3 p.m.
Fri	7	*ESU @ CMSU . . . . .	7 p.m.
Sat	8	*NWMSU @ TSU . . . . .	3 p.m.
		*SBU @ MSSU . . . . .	7 p.m.
Sun	9	*CMSU @ TSU . . . . .	3 p.m.
Wed	12	*MWSU @ WU . . . . .	4 p.m.
		Rockhurst (Mo.) @ MSSU . . . . .	6 p.m.
Fri	14	*MWSU @ CMSU . . . . .	7 p.m.
Sat	15	*WU @ TSU . . . . .	12 noon
		*MSSU @ NWMSU . . . . .	2 p.m.
Sun	16	*ESU @ NWMSU . . . . .	1 p.m.
Wed	19	*CMSU @ SBU . . . . .	3 p.m.
Fri	21	Park (Mo.) @ MWSU . . . . .	2 p.m.
		*WU @ NWMSU . . . . .	3 p.m.
		*ESU @ MSSU . . . . .	5 p.m.
Sat	22	*TSU @ SBU . . . . .	12 noon
		*CMSU @ WU . . . . .	4 p.m.
Sun	23	*CMSU @ ESU . . . . .	1 p.m.
		*TSU @ MSSU . . . . .	1 p.m.
Wed	26	*MSSU @ SBU . . . . .	3 p.m.
		*ESU @ WU . . . . .	4 p.m.
Thu	27	*MWSU @ SBU . . . . .	3 p.m.
Sat	29	*WU @ SBU . . . . .	11 a.m.
		*TSU @ CMSU . . . . .	1 p.m.
Sun	30	*MWSU @ ESU . . . . .	1 p.m.
		*TSU @ NWMSU . . . . .	1 p.m.
		*WU @ MSSU . . . . .	2 p.m.

### November

Tue	1	*CMSU @ NWMSU . . . . .	3 p.m.
Wed	2	*SBU @ ESU . . . . .	3 p.m.
Fri	4	*ESU @ TSU . . . . .	1 p.m.
		*MSSU @ CMSU . . . . .	6 p.m.
Sat	5	*MWSU @ TSU . . . . .	1 p.m.
		*NWMSU @ SBU . . . . .	3 p.m.
Sun	6	*NWMSU @ MSSU . . . . .	1 p.m.
Fri	11	NCAA Division II Championship First Round @ Campus Sites	
Sun	13	NCAA Division II Championship Second Round @ Campus Sites	
Sat	19	NCAA Division II Championship Quarterfinals @ Campus Sites	
Sun	20	NCAA Division II Championship Quarterfinals @ Campus Sites	

### December

Thu	1	NCAA Division II Championship Semifinals @ Wichita Falls, Texas	
Sat	3	NCAA Division II Championship Final @ Wichita Falls, Texas	

+Exhibition; \*MIAA Match; Schedule as of 6/30/05 and subject to change. All times listed are Central Daylight/Standard.

WASHBURN VIEW

PLAYERS

COACHES

REVIEW

OPPONENTS

RECORDS

HISTORY

WUSPORTS.COM





**RECORDS**



## Team Season Records

<b>Matches played</b>	19 . . . . . 2004
<b>Minutes played</b>	109:45:00 . . . . . 2003
<b>Most wins</b>	5 (5-11-3) . . . . . 2004
<b>Most losses</b>	13 (4-13-1) . . . . . 2003
<b>Most ties</b>	3 (5-11-3) . . . . . 2004
<b>Fewest wins</b>	4 (4-13-1) . . . . . 2003
<b>Fewest losses</b>	11 (5-11-3) . . . . . 2004
<b>Fewest ties</b>	1 (4-13-1) . . . . . 2003
<b>Times shutouts</b>	7 (2 seasons) . . . . . 2003, 2004
<b>Longest winning streak</b>	2 . . . . . 10/08-10/12/03, 9/5-9/8/04
<b>Longest losing streak</b>	7 . . . . . 9/10-10/04/03
<b>Longest unbeaten streak</b>	3 . . . . . 10/08-10/15/03
<b>Longest home winning streak</b>	2 . . . . . 10/08-10/12/03
<b>Longest scoreless streak</b>	336:26 . . . . . (63rd minute of Emporia State match 9/17 through 40th minute of Northwest Missouri match 10/08/03 — parts of four matches)
<b>Points</b>	65 (24g 17a) . . . . . 2004
<b>Points per game</b>	3.56 (18 games) . . . . . 2003
<b>Goals</b>	26 (18 games) . . . . . 2003
<b>Goals per game</b>	1.44 (18 games) . . . . . 2003
<b>Assists</b>	17 (19 games) . . . . . 2004
<b>Assists per game</b>	0.89 (19 games) . . . . . 2004
<b>Shots attempted</b>	184 (26 goals) . . . . . 2003
<b>Shots per game</b>	10.22 (18 games) . . . . . 2003
<b>Shots on goal</b>	97 (24 goals) . . . . . 2004
<b>SOG per game</b>	5.11 (19 games) . . . . . 2004
<b>Corner kicks</b>	73 (18 games) . . . . . 2003
<b>Goals off of corner kicks</b>	4 . . . . . (18 games) . . . . . 2003
<b>Fouls</b>	175 (19 games) . . . . . 2004
<b>Goalkeeper Saves</b>	161 (19 games) . . . . . 2004
<b>Goalkeeper Saves per game</b>	8.47 (19 games) . . . . . 2004
<b>Goalkeeper Goals against avg</b>	2.04 (40 GA, 1766 min) . . . . . 2004
<b>Consecutive overtime matches</b>	2 . . . . . 10/26 & 11/08/03

## Opponent Season Records

<b>Points</b>	141 . . . . . 2003
---------------	--------------------

<b>Goals</b>	49 . . . . . 2003
<b>Assists</b>	43 . . . . . 2003
<b>Shots</b>	361 . . . . . 2004
<b>Fouls</b>	180 . . . . . 2004
<b>Corner kicks</b>	120 . . . . . 2004
<b>Goals of corner kicks</b>	5 . . . . . 2003, 2004
<b>Shutouts</b>	7 . . . . . 2003, 2004
<b>Goalkeeper saves</b>	73 . . . . . 2004

## Team Match Records

<b>Points</b>	13 vs Ottawa, 9/3/03
<b>Goals</b>	5 vs Ottawa, 9/3/03
<b>Goals scored in defeat</b>	4 vs Emporia State, 9/17/03
<b>Goals allowed</b>	7 at Truman State, 9/14/03
<b>Goals allowed in victory</b>	3 vs Northwest Missouri, 10/15/04
<b>Goals scored by both teams</b>	10 at Emporia State, 9/17/03
<b>Fastest goal to start game</b>	4:26, Jolene Silovsky vs Northwest Missouri, 9/29/04
<b>Fastest goal by opponent to start game</b>	0:47, Brandie Booth, Emporia State, 11/7/04
<b>Latest goal to tie</b>	75:17, Meagan Horvath, vs Emporia State, 10/15/03
<b>Latest goal to win</b>	86:01, Celese Siebert, vs East Central, 9/07/03
<b>Back-to-back Washburn goals by same Lady Blues</b>	0:36, Jenna Lawless (14:46 and 15:22) vs Southwest Minnesota State, 9/5/04
<b>Back-to-back Washburn goals by 2 different Lady Blues</b>	0:48, Lauren Schwindt (48:55) and Jamie Francis (49:43) vs Northwest Missouri 10/15/04
<b>Margin of victory</b>	3 vs Northwest Missouri, 10/08/03; vs Benedictine 9/8/04
<b>Margin of victory at home</b>	3 vs Northwest Missouri, 10/08/03
<b>Margin of defeat at home</b>	4 vs Southwest Baptist, 9/24/04
<b>Margin of victory on the road</b>	3 vs Benedictine 9/8/04
<b>Margin of defeat at away</b>	7 at Truman State, 9/14/03
<b>Assists</b>	3 vs Ottawa, 9/3/03; Southwest Minnesota, 9/5/04
<b>Shots</b>	22 vs Southwest Minnesota, 9/5/04
<b>Shots on Goal</b>	11 vs Southwest Minnesota, 9/5/04
<b>Saves</b>	17 at Northwest Missouri, 10/15/04
<b>Corner kicks</b>	8 vs Missouri Southern, 10/12/03

<b>Fouls</b>	18 at Emporia State, 10/6/04
--------------	------------------------------

## Individual Season Records

<b>Matches Played</b>	19, Jenna Lawless, Jolene Silovsky, Jamie Francis, Meagan Horvath, Amanda Geist, Erica Schmidt, Stephanie Bruegger, Megan Garlow, Laura Barnaby, Jenna Hatlestad, 2004
<b>Matches Started</b>	19, Meagan Horvath, Erica Schmidt, Amanda Geist, Jolene Silovsky, Jenna Hatlestad, 2004
<b>Points</b>	19, Meagan Horvath (7g 5a), 2004
<b>Points per match</b>	1.21, Melissa Zadina, (14 games), 2003
<b>Goals</b>	7, Melissa Zadina, 2003; Jenna Lawless 7, 2004
<b>Goals per match</b>	0.50, Melissa Zadina, (14 games), 2003
<b>Match-winning goals</b>	2, Jenna Lawless, Jolene Silovsky, 2004
<b>Consecutive matches with a goal</b>	3, Jenna Lawless, 9/29-10/2/04
<b>Consecutive matches with a point</b>	3, Meagan Horvath, 10/12-10/18/03
<b>Assists</b>	5, Jenna Lawless, 2004
<b>Assists per match</b>	0.26, Jenna Lawless, (19 games), 2004
<b>Shots attempted</b>	53, Meagan Horvath (5 goals), 2003
<b>Shots per game</b>	2.94, Meagan Horvath, (18 games), 2003
<b>Shots on goal</b>	22, Meagan Horvath (5 goals), 2003
<b>SOG per game (minimum 5 games)</b>	1.22, Meagan Horvath, (18 games), 2003
<b>Yellow cards</b>	6, Lauren Schwindt, 2004
<b>Goalkeeper Saves</b>	160, Jenna Hatlestad (40 GA), 2004
<b>Goalkeeper minutes</b>	1766:02, Jenna Hatlestad, (19 games), 2004

<b>Saves per game</b>	8.42, Jenna Hatlestad, (19 games), 2004
<b>Lowest goals against avg</b>	2.04, Jenna Hatlestad, (19 games), 2004
<b>Most wins</b>	5, Jenna Hatlestad, (5-11-3), 2004
<b>Most losses</b>	11, Jenna Hatlestad, (5-11-3), 2004
<b>Most ties</b>	3, Jenna Hatlestad, (5-11-3), 2004

## Individual Match Records

<b>Points</b>	5, Melissa Zadina, at Emporia State, 9/17/03; Jenna Lawless, Southwest Minnesota State, 9/5/04; Meagan Horvath at Emporia State, 10/6/04
<b>Goals</b>	2, Melissa Zadina vs Missouri Southern, 10/12/03; Jenna Lawless vs Northwest Missouri, 10/8/03; Melissa Zadina at Emporia State, 9/17/03; Meagan Horvath at Emporia State, 10/6/04; Jenna Lawless at Missouri-Rolla, 10/1/04; Jenna Lawless vs Southwest Minnesota, 9/5/04; Jolene Silovsky vs Southwest Minnesota, 9/5/04; Jolene Silovsky vs Northwest Missouri, 10/15/04
<b>Goals in a half</b>	2, Melissa Zadina vs East Central, 9/7/03; Jenna Lawless vs Southwest Minnesota, 9/5/04
<b>Assists</b>	2, Stephanie Bruegger vs Ottawa, 9/3/03; Jenna Lawless vs Northwest Missouri, 10/15/04; Lauren Schwindt at Missouri-Rolla, 10/1/04
<b>Shots</b>	7, Meagan Horvath at Missouri Southern, 9/6/03; Jenna Lawless vs Southwest Minnesota, 9/5/04; Lauren Schwindt vs Central Missouri, 10/16/04; Jolene Silovsky vs Southwest Minnesota, 9/5/04
<b>Shots on goal</b>	5, Jenna Lawless at Missouri-Rolla, 10/1/04
<b>Saves</b>	17, Jenna Hatlestad at Northwest Missouri (10/15/04)



Jenna Lawless holds the Washburn record for the shortest amount of time between goals as she scored two goals in 36 seconds against Southwest Minnesota State in the Lady Blues' 2004 season opener.



# LADY BLUES RECORD BOOK

WASHBURN VIEW

PLAYERS

COACHES

REVIEW

OPPONENTS

RECORDS

HISTORY

WUSPORTS.COM

## Individual Season Records

### Points

1. Jenna Lawless . . . . .	19 (7g, 5a), 2004
2. Melissa Zadina . . . . .	17 (7g, 3a), 2003
3. Jolene Silovsky . . . . .	15 (6g, 3a), 2004
4. Meagan Horvath . . . . .	14 (5g, 4a), 2003
5. Lauren Schwindt . . . . .	14 (5g, 4a), 2004
6. Jenna Lawless . . . . .	13 (6g, 1a), 2003
7. Jamie Francis . . . . .	6 (2g, 2a), 2004
Meagan Horvath . . . . .	6 (2g, 2a), 2004
9. Stephanie Bruegger . . . . .	4 (1g, 2a), 2003
Celese Siebert . . . . .	4 (2g, 0a), 2003

### Goals

1. Jenna Lawless . . . . .	7, 2004
Melissa Zadina . . . . .	7, 2003
3. Jolene Silovsky . . . . .	6, 2004
Jenna Lawless . . . . .	6, 2003
5. Lauren Schwindt . . . . .	5, 2004
Meagan Horvath . . . . .	5, 2003
7. Jenna Lawless . . . . .	2, 2004
Jamie Francis . . . . .	2, 2004
Celese Siebert . . . . .	2, 2003

### Game winning goals

1. Jenna Lawless . . . . .	2, 2004
Jolene Silovsky . . . . .	2, 2004
3. Lauren Schwindt . . . . .	1, 2004
Stephanie Bruegger . . . . .	1, 2003
Celese Siebert . . . . .	1, 2003
Melissa Zadina . . . . .	1, 2003
Jenna Lawless . . . . .	1, 2003

### Assists

1. Jenna Lawless . . . . .	5, 2004
2. Lauren Schwindt . . . . .	4, 2004
3. Meagan Horvath . . . . .	4, 2003
Jolene Silovsky . . . . .	3, 2004
Melissa Zadina . . . . .	3, 2003
Jamie Francis . . . . .	4, 2004
Meagan Horvath . . . . .	2, 2004
8. Stephanie Bruegger . . . . .	2, 2003
9. Virginia Barnes . . . . .	1, 2003
Amanda Geist . . . . .	1, 2003
Jenna Lawless . . . . .	1, 2003



**Jolene Silovsky tied the school record for game-winning goals in a season with two in her first season in a Lady Blues uniform. Her six goals were the third highest single season total in 2004.**

### Shots attempted

1. Meagan Horvath . . . . .	.53, 2003
2. Jenna Lawless . . . . .	.34, 2004
Lauren Schwindt . . . . .	.34, 2004
4. Jenna Lawless . . . . .	.30, 2003
5. Melissa Zadina . . . . .	.27, 2003
6. Jolene Silovsky . . . . .	.25, 2004
7. Jamie Francis . . . . .	.18, 2004
8. Celese Siebert . . . . .	.16, 2003
9. Amanda Geist . . . . .	.14, 2004
Meagan Horvath . . . . .	.14, 2004

### Points per game

1. Melissa Zadina (14 games) . . . . .	1.21, 2003
2. Jenna Lawless (19 games) . . . . .	1.00, 2004
3. Jenna Lawless (16 games) . . . . .	0.81, 2003
4. Jolene Silovsky (19 games) . . . . .	.079, 2004
5. Meagan Horvath (18 games) . . . . .	0.78, 2003
Lauren Schwindt (18 games) . . . . .	.078, 2004
7. Meagan Horvath (19 games) . . . . .	.032, 2004
Jamie Francis (19 games) . . . . .	.032, 2004
9. Celese Siebert (18 games) . . . . .	.022, 2003
Stephanie Bruegger (18 games) . . . . .	.022, 2003

### Goals per game

1. Melissa Zadina (14 games) . . . . .	.050, 2003
2. Jenna Lawless (16 games) . . . . .	.038, 2003
3. Jenna Lawless (19 games) . . . . .	.037, 2004
4. Jolene Silovsky (19 games) . . . . .	.032, 2004
5. Meagan Horvath (18 games) . . . . .	0.28, 2003
Lauren Schwindt (18 games) . . . . .	.028, 2004
7. Celese Siebert (18 games) . . . . .	.011, 2003
Meagan Horvath (19 game) . . . . .	.011, 2004
Jamie Francis (19 games) . . . . .	.011, 2004
10. Stacey Becker (13 games) . . . . .	.008, 2003

### Assists per game

1. Jenna Lawless (19 games) . . . . .	.026, 2004
2. Meagan Horvath (18 games) . . . . .	.022, 2003
Lauren Schwindt (18 games) . . . . .	.022, 2004
4. Melissa Zadina (14 games) . . . . .	0.21, 2003
5. Virginia Barnes (6 games) . . . . .	0.17, 2003
6. Jolene Silovsky (19 games) . . . . .	.016, 2004
7. Stephanie Bruegger (18 games) . . . . .	.011, 2003
Meagan Horvath (19 games) . . . . .	.011, 2004
Jamie Francis (19 games) . . . . .	.011, 2004
10. Jenna Lawless (16 games) . . . . .	0.06, 2003

### Shots per game

1. Meagan Horvath (18 games) . . . . .	.294, 2003
2. Melissa Zadina (14 games) . . . . .	1.93, 2003
3. Lauren Schwindt (18 games) . . . . .	1.89, 2004
4. Jenna Lawless (16 games) . . . . .	1.88, 2003
5. Jenna Lawless (19 games) . . . . .	1.79, 2004
6. Jolene Silovsky (19 games) . . . . .	1.32, 2004
7. Jamie Francis (19 games) . . . . .	.095, 2004
8. Celese Siebert (18 games) . . . . .	0.89, 2003
9. Meagan Horvath (19 games) . . . . .	.074, 2004
Amanda Geist (19 games) . . . . .	.074, 2004

### Shots on goal

1. Meagan Horvath . . . . .	.22 (5 goals), 2003
2. Jenna Lawless . . . . .	.19 (7 goals), 2004
3. Lauren Schwindt . . . . .	.18 (5 goals), 2004
4. Jolene Silovsky . . . . .	.14 (6 goals), 2004
Melissa Zadina . . . . .	.14 (7 goals), 2003
6. Jenna Lawless . . . . .	.13 (6 goals), 2003
7. McKinley Rainen . . . . .	.10 (0 goals), 2004
8. Jamie Francis . . . . .	.9 (2 goals), 2004
9. Megan Garlow . . . . .	.8 (0 goals), 2004
Celese Siebert . . . . .	.8 (2 goals), 2003

### Shots on goal per game

1. Meagan Horvath (18 games) . . . . .	1.22, 2003
2. Lauren Schwindt (18 games) . . . . .	1.00, 2004
Jenna Lawless (19 games) . . . . .	1.00, 2004
Melissa Zadina (14 games) . . . . .	1.00, 2003
5. Jenna Lawless (16 games) . . . . .	0.81, 2003
6. Jolene Silovsky (19 games) . . . . .	.074, 2004
7. McKinley Rainen (18 games) . . . . .	.056, 2004
8. Jamie Francis (19 games) . . . . .	.047, 2004
9. Celese Siebert (18 games) . . . . .	0.44, 2003
10. Megan Garlow (19 games) . . . . .	.042, 2004

### Minutes - Goalkeeping

1. Jenna Hatlestad . . . . .	1766:02, 2004
2. Erica Painting . . . . .	1119:04, 2003
3. Stacey Becker . . . . .	540:00, 2003

### Saves - Goalkeeping

1. Jenna Hatlestad . . . . .	160, 2004
2. Erica Painting . . . . .	.79, 2003
3. Stacey Becker . . . . .	.41, 2003

### Saves per game

1. Jenna Hatlestad . . . . .	.842, 2004
2. Erica Painting . . . . .	.608, 2003
3. Stacey Becker . . . . .	.315, 2003

### Goals against avg

1. Jenna Hatlestad . . . . .	.204, 2004
2. Stacey Becker . . . . .	.217, 2003
3. Erica Painting . . . . .	.290, 2003

### Victories - Goalkeeper

1. Jenna Hatlestad (5-11-3) . . . . .	5, 2004
2. Erica Painting (2-10-1) . . . . .	2, 2003
Stacey Becker (2-3-0) . . . . .	2, 2003

### Most losses - Goalkeeper

1. Jenna Hatlestad (5-11-3) . . . . .	.11, 2004
2. Erica Painting (2-10-1) . . . . .	.10, 2003
3. Stacey Becker (2-3-0) . . . . .	.3, 2003

### Most ties - Goalkeeper

1. Jenna Hatlestad (5-11-3) . . . . .	3, 2004
2. Erica Painting (2-10-1) . . . . .	1, 2003

### Games played

1. Jenna Hatlestad . . . . .	.19, 2004
Jolene Silovsky . . . . .	.19, 2004
Meagan Horvath . . . . .	.19, 2004
Erica Schmidt . . . . .	.19, 2004
Jenna Lawless . . . . .	.19, 2004
Jamie Francis . . . . .	.19, 2004
Laura Barnaby . . . . .	.19, 2004
Megan Garlow . . . . .	.19, 2004
Stephanie Bruegger . . . . .	.19, 2004
Amanda Geist . . . . .	.19, 2004

### Games started

1. Jenna Hatlestad . . . . .	.19, 2004
Jolene Silovsky . . . . .	.19, 2004
Meagan Horvath . . . . .	.19, 2004
Jenna Lawless . . . . .	.19, 2004
Amanda Geist . . . . .	.19, 2004
6. Erica Schmidt . . . . .	.18, 2003
Meagan Horvath . . . . .	.18, 2003
Monica Ruiz . . . . .	.18, 2003
9. Rebecca Nye . . . . .	.17, 2003
Amanda Geist . . . . .	.17, 2003



## Individual Career Records

### Points

- Jenna Lawless . . . . . 32 (13g, 6a), 2003-04
- Meagan Horvath . . . . . 20 (7g, 6a), 2003-04
- Melissa Zadina . . . . . 17 (7g, 3a), 2003
- Jolene Silovsky . . . . . 15 (6g, 3a), 2004
- Lauren Schwindt . . . . . 14 (5g, 4a), 2004
- Jamie Francis . . . . . 6 (2g, 2a), 2004
- Celese Siebert . . . . . 6 (3g), 2003-04
- Amanda Geist . . . . . 5 (2g, 1a), 2003-04
- Stephanie Bruegger . . . . . 4 (1g, 2a), 2003-04
- Anna Fahey . . . . . 2 (1g, 1a), 2003-04

### Goals

- Jenna Lawless . . . . . 13, 2003-04
- Meagan Horvath . . . . . 7, 2003-04
- Melissa Zadina . . . . . 7, 2003
- Jolene Silovsky . . . . . 6, 2004
- Lauren Schwindt . . . . . 5, 2004
- Celese Siebert . . . . . 3, 2004
- Amanda Geist . . . . . 2, 2003-04
- Jamie Francis . . . . . 2, 2004
- Several tied at . . . . . 1

### Game winning goals

- Jenna Lawless . . . . . 3, 2003-04
- Jolene Silovsky . . . . . 2, 2004
- Lauren Schwindt . . . . . 1, 2004
- Stephanie Bruegger . . . . . 1, 2003
- Celese Siebert . . . . . 1, 2003
- Melissa Zadina . . . . . 1, 2003

### Assists

- Jenna Lawless . . . . . 6, 2003-04
- Meagan Horvath . . . . . 6, 2003-04
- Lauren Schwindt . . . . . 4, 2004
- Jolene Silovsky . . . . . 3, 2004
- Melissa Zadina . . . . . 3, 2003
- Stephanie Bruegger . . . . . 2, 2003-04
- Jamie Francis . . . . . 2, 2004
- Virginia Barnes . . . . . 1, 2003-04
- Amanda Geist . . . . . 1, 2003-04
- Anna Fahey . . . . . 1, 2003-04

### Shots attempted

- Meagan Horvath . . . . . 67, 2003-04
- Jenna Lawless . . . . . 64, 2003-04
- Lauren Schwindt . . . . . 34, 2004
- Melissa Zadina . . . . . 34, 2003
- Jolene Silovsky . . . . . 25, 2004
- Amanda Geist . . . . . 21, 2003-04
- Celese Siebert . . . . . 19, 2003-04
- Jamie Francis . . . . . 18, 2004
- McKinley Rainen . . . . . 13, 2004
- Anna Fahey . . . . . 12, 2003-04

### Points per game

- Melissa Zadina (14 games) . . . . . 1.21, 2003
- Jenna Lawless (35 games) . . . . . 0.91, 2003-04
- Jolene Silovsky (19 games) . . . . . 0.79, 2004
- Lauren Schwindt (18 games) . . . . . 0.78, 2004
- Meagan Horvath (37 games) . . . . . 0.54, 2003-04
- Jamie Francis (19 games) . . . . . 0.32, 2004
- Celese Siebert (35 games) . . . . . 0.17, 2003-04
- Stacey Becker (13 games) . . . . . 0.15, 2003
- Amanda Geist (37 games) . . . . . 0.14, 2003-04
- Rebecca Nye (18 games) . . . . . 0.11, 2003

### Goals per game

- Melissa Zadina (14 games) . . . . . 0.50, 2003
- Jenna Lawless (35 games) . . . . . 0.37, 2003-04
- Jolene Silovsky (19 games) . . . . . 0.32, 2004
- Lauren Schwindt (18 games) . . . . . 0.28, 2004
- Meagan Horvath (37 games) . . . . . 0.19, 2003-04
- Jamie Francis (19 games) . . . . . 0.11, 2004
- Celese Siebert (35 games) . . . . . 0.09, 2003-04
- Stacey Becker (13 games) . . . . . 0.08, 2003
- Rebecca Nye (18 games) . . . . . 0.06, 2003
- Amanda Geist (37 games) . . . . . 0.05, 2003-04

### Assists per game

- Lauren Schwindt (18 games) . . . . . 0.22, 2004
- Melissa Zadina (14 games) . . . . . 0.21, 2003
- Jenna Lawless (35 games) . . . . . 0.17, 2003-04
- Meagan Horvath (37 games) . . . . . 0.16, 2003-04
- Jolene Silovsky (19 games) . . . . . 0.16, 2004
- Jamie Francis (19 games) . . . . . 0.11, 2004
- Virginia Barnes (17 games) . . . . . 0.06, 2003-04
- Stephanie Bruegger (37 games) . . . . . 0.05, 2003-04
- Anna Fahey (36 games) . . . . . 0.03, 2003-04
- Amanda Geist (37 games) . . . . . 0.03, 2003-04

### Shots per game

- Melissa Zadina (14 games) . . . . . 1.93, 2003
- Lauren Schwindt (18 games) . . . . . 1.89, 2004
- Jenna Lawless (35 games) . . . . . 1.83, 2003-04
- Meagan Horvath (37 games) . . . . . 1.81, 2003-04
- Jolene Silovsky (19 games) . . . . . 1.32, 2004
- Jamie Francis (19 games) . . . . . 0.95, 2004
- McKinley Rainen (18 games) . . . . . 0.72, 2004
- Rebecca Nye (18 games) . . . . . 0.67, 2003
- Megan Garlow (19 games) . . . . . 0.58, 2004
- Amanda Geist (37 games) . . . . . 0.57, 2003-04

### Shots on goal

- Jenna Lawless . . . . . 32 (13 goals), 2003-04
- Meagan Horvath . . . . . 29 (7 goals), 2003-04
- Lauren Schwindt . . . . . 18 (5 goals), 2004
- Jolene Silovsky . . . . . 14 (6 goals), 2004
- Melissa Zadina . . . . . 14 (7 goals), 2003
- Amanda Geist . . . . . 12 (2 goals), 2003-04

### Shots on goal (continued)

- McKinley Rainen . . . . . 10 (0 goals), 2004
- Celese Siebert . . . . . 9 (3 goals), 2003-04
- Jamie Francis . . . . . 9 (2 goals), 2004
- Megan Garlow . . . . . 8 (0 goals), 2004

### Shots on goal per game

- Melissa Zadina (14 games) . . . . . 1.00, 2003
- Lauren Schwindt (18 games) . . . . . 1.00, 2004
- Jenna Lawless (35 games) . . . . . 0.91, 2003-04
- Meagan Horvath (37 games) . . . . . 0.78, 2003-04
- Jolene Silovsky (19 games) . . . . . 0.74, 2004
- McKinley Rainen (18 games) . . . . . 0.56, 2004
- Jamie Francis (19 games) . . . . . 0.47, 2004
- Megan Garlow (19 games) . . . . . 0.42, 2004
- Rebecca Nye (18 games) . . . . . 0.33, 2003
- Amanda Geist (37 games) . . . . . 0.32, 2003-04

### Minutes - Goalkeeping

- Jenna Hatlestad . . . . . 1766:02, 2004
- Erica Painting . . . . . 1119:04, 2003
- Stacey Becker . . . . . 540:00, 2003

### Saves - Goalkeeping

- Jenna Hatlestad . . . . . 160, 2004
- Erica Painting . . . . . 79, 2003
- Stacey Becker . . . . . 41, 2003

### Saves per game

- Jenna Hatlestad (19 games) . . . . . 8.42, 2004
- Erica Painting (13 games) . . . . . 6.08, 2003
- Stacey Becker (13 games) . . . . . 3.15, 2003

### Goals against avg

- Jenna Hatlestad (40GA, 1766) . . . . . 2.04, 2004
- Stacey Becker (13GA, 540) . . . . . 2.17, 2003
- Erica Painting (36GA, 1119) . . . . . 2.90, 2003

### Victories - Goalkeeper

- Jenna Hatlestad (5-11-3) . . . . . 5, 2004
- Erica Painting (2-10-1) . . . . . 2, 2003
- Stacey Becker (2-3-0) . . . . . 2, 2003

### Most losses - Goalkeeper

- Jenna Hatlestad (5-11-3) . . . . . 5, 2004
- Erica Painting (2-10-1) . . . . . 2, 2003
- Stacey Becker (2-3-0) . . . . . 2, 2003

### Most ties - Goalkeeper

- Jenna Hatlestad (5-11-3) . . . . . 3, 2004
- Erica Painting . . . . . 1, 2003

### Games played

- Meagan Horvath . . . . . 37, 2003-04
- Stephanie Bruegger . . . . . 37, 2003-04
- Erica Schmidt . . . . . 37, 2003-04
- Amanda Geist . . . . . 37, 2003-04
- Anna Fahey . . . . . 36, 2003-04
- Celese Siebert . . . . . 35, 2003-04
- Jenna Lawless . . . . . 35, 2003-04
- Laura Barnaby . . . . . 35, 2003-04
- Deidre Gorynski . . . . . 32, 2003-04

### Games started

- Meagan Horvath . . . . . 37, 2003-04
- Amanda Geist . . . . . 36, 2003-04
- Erica Schmidt . . . . . 34, 2003-04
- Jenna Lawless . . . . . 34, 2003-04
- Stephanie Bruegger . . . . . 33, 2003-04
- Laura Barnaby . . . . . 29, 2003-04
- Jolene Silovsky . . . . . 19, 2004
- Monica Ruiz . . . . . 18, 2003
- Lauren Schwindt . . . . . 17, 2004
- Rebecca Nye . . . . . 17, 2004



Jenna Hatlestad set new MIAA and Washburn records with 160 saves in 2004. Her 2.04 goals against average also set a new Lady Blues record as she earned Honorable Mention All-MIAA Honors.



# LADY BLUES RECORD BOOK

## Washburn Match Highs

### Points

- 13 vs Ottawa, 9/3/03
- 11 vs Southwest Minnesota, 9/5/04
- 10 at Northwest Missouri, 10/15/04  
10 vs Northwest Missouri, 10/8/03
- 9 at Emporia State, 9/17/03

### Goals

- 5 vs Ottawa, 9/3/03
- 4 vs Northwest Missouri, 10/8/03  
4 at Emporia State, 9/17/03  
4 vs Southwest Minnesota, 9/5/04  
4 at Northwest Missouri, 10/15/04

### Assists

- 3 vs Ottawa, 9/3/03  
3 vs Southwest Minnesota, 9/5/04
- 2 on six occasions

### Shots

- 22 vs Southwest Minnesota, 9/5/04
- 20 vs Missouri-Rolla, 10/26/03
- 19 vs Ottawa, 9/3/03
- 18 vs Central Missouri, 10/16/04
- 17 vs Emporia State, 10/15/03

### Shots on goal

- 11 vs Southwest Minnesota, 9/5/04
- 10 vs Central Missouri, 10/16/04  
10 at Northwest Missouri, 10/15/04
- 9 vs Missouri-Rolla, 10/26/03  
9 at Missouri-Rolla, 10/1/04

### Corner kicks

- 8 vs Missouri Southern, 10/12/03
- 7 at Missouri-Rolla, 10/1/04  
7 at Central Missouri, 11/8/03  
7 vs Northwest Missouri, 10/8/03  
7 at Northwest Missouri, 10/15/04

### Saves

- 17 at Northwest Missouri, 10/15/04
- 15 at Truman State, 9/14/03
- 14 vs Truman State, 10/29/04  
14 vs Northwest Missouri, 9/29/04
- 13 vs Emporia State, 11/7/04

### Fouls

- 18 at Emporia State, 10/6/04
- 15 at Central Missouri, 11/8/03  
15 vs Emporia State, 10/15/03
- 12, on three occasions

## Opponent Match Highs

### Points

- 22 at Truman State, 9/14/03
- 15 at Emporia State, 9/17/03
- 12 at Emporia State, 10/6/04  
12 at Truman State, 9/19/04

### Goals

- 7 at Truman State, 9/14/03
- 6 at Emporia State, 9/17/03
- 4, on three occasions

### Assists

- 8 at Truman State, 9/14/03
- 5 at Southwest Baptist, 9/24/03
- 4 on two occasions

### Shots

- 41 at Nebraska-Omaha, 9/20/03
- 37 at Truman State, 9/14/03
- 29 at Northwest Missouri, 10/15/04  
29 vs Nebraska-Omaha, 9/26/04

### Shots on goal

- 22 at Truman State, 9/14/03
- 20 at Northwest Missouri, 10/15/04
- 15, on four occasions

### Corner kicks

- 15 at Truman State, 9/19/04
- 13 at Emporia State, 10/6/04
- 9 at Truman State, 9/14/03  
9 at Northwest Missouri, 9/10/03

### Saves

- 9 vs Central Missouri, 10/16/04  
9 vs Missouri-Rolla, 10/26/03
- 7, on five occasions

### Fouls

- 19 vs Emporia State, 11/7/04
- 14 at Central Oklahoma, 10/10/04  
14 at Emporia State, 10/6/04  
14 vs Emporia State, 10/15/03

## First in Lady Blues' History

### Lady Blues Starting Lineup - Sept. 3, 2003

Position	No.	Name
Goalkeeper	0	Stacey Becker
Defender	4	Laura Barnaby
Defender	7	Darci Griffin
Defender	12	Erica Schmidt
Defender	10	Monica Ruiz
Midfielder	3	Rebecca Nye
Midfielder	9	Stephanie Bruegger
Midfielder	19	Meagan Horvath
Midfielder	16	Amanda Geist
Forward	8	Jenna Lawless
Forward	5	Melissa Zadina

**First match** . . . . . Sept. 3, 2003 vs Ottawa

**First win** . . . . . 5-1 on Sept. 3, 2003 vs Ottawa

**First loss** . . . . . 1-0 on Sept. 5, 2003 vs Missouri-Rolla

**First overtime match** . . . . Oct. 15, 2003 vs Emporia State

**First tie** . . . . . 1-1 on Oct. 15, 2003 vs Emporia State

**First assisted goal** . . . . . Meagan Horvath  
13:38 vs Ottawa, Sept. 3, 2003

**First unassisted goal** . . . . . Melissa Zadina  
65:30 vs East Central, Sept. 7, 2003

**First assist** . . . . . Melissa Zadina  
13:38 vs Ottawa, Sept. 3, 2003

**First corner kick** . . . . . Rebecca Nye  
4:03 vs Ottawa, Sept. 3, 2003

**First shot on goal** . . . . . Jenna Lawless  
1:20 vs Ottawa, Sept. 3, 2003

**First goal against** . . . . . Amber McGinnis  
24:25 Ottawa, Sept. 3, 2003

**First assist against** . . . . . Carlie Kepley  
24:25 Ottawa, Sept. 3, 2003

**First Lady Blues save** . . . . . Stacey Becker  
36:20 Ottawa, Sept. 3, 2003

**First shutout** . . . . . Jenna Hatlestad  
vs Benedictine, Sept. 8, 2004

**First road match** . . . . . vs Missouri-Rolla  
Sept. 5, 2003

**First yellow card** . . . . . Amanda Geist  
58:46 vs. Truman State, Sept. 14, 2003

**First yellow card against** . . . . . Lisa Suiter  
Missouri-Rolla, Sept. 5, 2003

**First Washburn ejection** . . . . . Darci Griffin  
vs Emporia State, Oct. 15, 2003

**First substitution** . . . . . Ronelle Johnson  
20:49 vs Ottawa, Sept. 3, 2003



The Lady Blues set four new school team single game records including shots, shots on goal, saves and fouls.





## Year By Year Category Leaders

### Goals

Year	Player	Goals
2003	Melissa Zadina	7
2004	Jenna Lawless	7

### Assists

Year	Player	Assists
2003	Meagan Horvath	4
2004	Jenna Lawless	5

### Points

Year	Player	Points
2003	Melissa Zadina	17
2004	Jenna Lawless	19

### Shots

Year	Player	Shots
2003	Meagan Horvath	53
2004	Jenna Lawless	34
	Lauren Schwindt	34

### Shots on Goal

Year	Player	SOG
2003	Meagan Horvath	22
2004	Jenna Lawless	19

### Goal Against Average

Year	Player	Goals Against Avg.
2003	Stacey Becker	2.17
2004	Jenna Hatlestad	2.04

### Saves

Year	Player	Saves
2003	Erica Painting	79
2004	Jenna Hatlestad	160

### Game Winning Goals

Year	Player	GWG
2003	Four tied with	1
2004	Jenna Lawless	2
	Jolene Silovksy	2

### Shots on Goal Percentage

Year	Player	SOG Pct.
2003	Melissa Zadina	.259
2004	McKinley Rainen	.769

### Yellow Cards

Year	Player	Yellow Cards
2003	Darci Griffin	3
2004	Lauren Schwindt	6

## Washburn Season by Season Totals

Year	Matches	Minutes	Shots	Goals	Assists	Points	Saves	GA	Save%	GAA	ShO	W-L-T
2003	18	1,659	184	26	12	64	120	49	.710	2.66	0.0	4-13-1
2004	19	1,766	178	24	17	65	161	40	.801	2.04	2.0	5-11-3
<b>Totals</b>	<b>37</b>	<b>3,425</b>	<b>362</b>	<b>50</b>	<b>29</b>	<b>129</b>	<b>281</b>	<b>89</b>	<b>.759</b>	<b>2.34</b>	<b>2.0</b>	<b>9-24-4</b>

## Washburn Records By Class

### Freshman Records

**Matches Played:** 19, Megan Garlow

**Matches Started:** 18, Meagan Horvath, Erica Schmidt, Monica Ruiz

#### Points

1. Melissa Zadina . . . 17, 2003
2. Meagan Horvath . . . 14, 2003
3. Jenna Lawless . . . 13, 2003
4. Megan Garlow . . . 11, 2004
5. Celese Siebert . . . 4, 2003

#### Goals

1. Melissa Zadina . . . 7, 2003
2. Jenna Lawless . . . 6, 2003
3. Meagan Horvath . . . 5, 2003
4. Celese Siebert . . . 2, 2003
5. Six tied at . . . 1

#### Assists

1. Meagan Horvath . . . 4, 2003
2. Melissa Zadina . . . 3, 2003
3. Stephanie Bruegger . . 2, 2003
4. Three tied at . . . 1

**Match-winning goals:** 1, Melissa Zadina, Jenna Lawless, Celese Siebert, Stephanie Bruegger (2003)

**Shots:** 53, Meagan Horvath, 2003

**Goals against average:** 2.17,

Stacey Becker, 2003

**Fewest goals allowed:** 13, Stacey Becker, 2003

### Sophomore Records

**Matches Played:** 19, Jenna

Lawless, Jolene Silovsky, Lauren Schwindt, Jame Francis, Amanda Geist, Erica Schmidt, Stephanie Bruegger, Laura Barnaby, Jenna Hatlestad

**Matches Started:** 19, Jenna

Lawless, Jolene Silovsky, Meagan Horvath, Amanda Geist, Jenna Hatlestad

#### Points

1. Jenna Lawless . . . 19, 2004
2. Jolene Silovsky . . . 15, 2004
3. Lauren Schwindt . . . 14, 2004
4. Jamie Francis . . . 6, 2004

#### Goals

1. Jenna Lawless . . . 7, 2004
2. Jolene Silovsky . . . 6, 2004
3. Lauren Schwindt . . . 5, 2004
4. Jamie Francis . . . 2, 2004

#### Assists

1. Jenna Lawless . . . 5, 2004
2. Lauren Schwindt . . . 4, 2004
3. Jolene Silovsky . . . 3, 2004
4. Jamie Francis . . . 2, 2004

**Match-winning goals:** 2, Jenna

Lawless, Jolene Silovsky  
**Shots:** 34, Jenna Lawless, Lauren Schwindt

**Goals against average:** 2.04, Jenna Hatlestad, 2004

**Fewest goals allowed:** 40, Jenna Hatlestad, 2004

### Junior Records

**Matches Played:** 11, Virginia

Barnes

**Matches Started:** n/a

#### Points

n/a

#### Goals

n/a

#### Assists

n/a

**Match-winning goals:** n/a

**Shots:** 1, Virginia Barnes

**Goals against average:** n/a

**Fewest goals allowed:** n/a

### Senior Records

**Matches Played:** n/a

**Matches Started:** n/a

#### Points

n/a

#### Goals

n/a

#### Assists

n/a

**Match-winning goals:** n/a

**Shots:** n/a

**Goals against average:** n/a

**Fewest goals allowed:** n/a

## Washburn Lady Blues Honor Roll



**Meagan Horvath**



**Lauren Schwindt**



**Jenna Lawless**



**Jenna Hatlestad**



**Monica Ruiz**



**Deidre Gorynski**



**Erica Painting**



**Melissa Zadina**

### Washburn Most Valuable Player

Meagan Horvath, D . . . . . 2004  
Meagan Horvath, MF . . . . . 2003

### All-MIAA Second Team

Meagan Horvath, D . . . . . 2004  
Lauren Schwindt, MF . . . . . 2004

### All-MIAA Honorable Mention Team

Jenna Hatlestad, GK . . . . . 2004  
Jenna Lawless, F . . . . . 2004  
Jenna Lawless, F . . . . . 2003  
Monica Ruiz, D . . . . . 2003

### MIAA Presidential Scholars

Deidre Gorynski, D . . . . . 2004  
Deidre Gorynski, D . . . . . 2003

### MIAA Player of the Week

Erica Painting, GK . . . . . 10/14/03  
Melissa Zadina, F . . . . . 9/9/03

### Lady Blues Team Captains

Meagan Horvath, D . . . . . 2004  
Meagan Horvath, MF . . . . . 2003  
Monica Ruiz, D . . . . . 2003

### MIAA Commissioner's Academic Honor Roll

Laura Barnaby, D . . . . . 2004  
Virginia Barnes, D . . . . . 2004  
Stephanie Bruegger, D . . . . . 2004  
Anna Fahey, MF . . . . . 2004  
Amanda Geist, MF . . . . . 2004  
Deidre Gorynski, D . . . . . 2004  
Meagan Horvath, D . . . . . 2004  
Erica Painting, D . . . . . 2004  
Erica Schmidt, D . . . . . 2004  
Celese Sibert, F . . . . . 2004  
Jolene Silovsky, MF . . . . . 2004

## The First Starting Lineup in Lady Blues History



The Lady Blues first starting lineup in school history took the field Sept. 3, 2003 against Ottawa in a 5-1 win. The starters were from left to right: goalkeeper Stacey Becker, midfielder Rebecca Nye, defender Laura Barnaby, forward Melissa Zadina, defender Darci Griffin, forward Jenna Lawless, midfielder Stephanie Bruegger, defender Monica Ruiz, defender Erica Schmidt, midfielder Amanda Geist and midfielder Meagan Horvath. Ruiz and Horvath were the first captains in school history for the 2003 season as well.

## Washburn Lady Blues In All Overtime Matches

Date	Opponent	W/L/T	Score	Golden Goal	Time	Record
10/15/03	Emporia State**	T	1-1	—	—	0-0-1
10/26/03	Missouri-Rolla**	L	0-1	—	—	0-1-1
11/08/03	at Central Missouri*	L	1-2	—	—	0-2-1
9/10/04	Missouri Southern*	L	0-1	—	—	0-3-1
10/1/04	at Missouri-Rolla**	T	2-2	—	—	0-3-2
10/8/04	vs Midwestern State**	T	1-1	—	—	0-3-3
10/15/04	at Northwest Missouri*	W	4-3	Jolene Silovsky	96:49	1-3-3
10/16/04	Central Missouri**	T	1-1	—	—	1-3-4

\*=number of overtimes



## 2003



- The Lady Blues inaugural season
- Washburn won its first game 5-1 over Ottawa University.
- Meagan Horvath scored the first goal in Lady Blues history at the 13:38 mark against Ottawa University in the season opener on Sept. 3, 2003
- Forward Jenna Lawless, defender Monica Ruiz and midfielder Meagan Horvath all received honorable mention All-MIAA honors
- Meagan Horvath was named the Team Most Valuable Player

### 4-13-1 (2-11-1 MIAA)

Home: 4-5-1, Away: 0-8-0  
Neutral: 0-0-0  
Coach: Tim Collins

Date	Opponent	Result	Score
Sept. 3	Ottawa	W	5-1
Sept. 5	at Missouri-Rolla*	L	0-1
Sept. 6	at Missouri Southern*	L	1-3
Sept. 7	East Central	W	3-2
Sept. 10	at Northwest Missouri*	L	1-3
Sept. 13	Benedictine	L	1-2
Sept. 14	at #13 Truman State*	L	0-7
Sept. 17	at Emporia State*	L	4-6
Sept. 20	at #1 Nebraska-Omaha	L	0-4
Sept. 24	at Southwest Baptist*	L	0-4
Oct. 4	Central Missouri*	L	0-2
Oct. 8	Northwest Missouri*	W	4-1
Oct. 12	Missouri Southern*	W	3-2
Oct. 15	Emporia State*	T	1-1 (2ot)
Oct. 18	Southwest Baptist*	L	2-4
Oct. 19	#12 Truman State*	L	0-3
Oct. 26	Missouri-Rolla*	L	0-1 (2ot)
Nov. 8	at Central Missouri*	L	1-2 (ot)

\* MIAA Match

## 2004



- The Lady Blues won their season opener for the second straight season - a 4-2 win over Southwest Minnesota State
- Meagan Horvath and Lauren Schwindt were each named second team All-MIAA
- Jenna Lawless and Jenna Hatlestad were both named Honorable Mention All-MIAA
- Jenna Hatlestad broke the MIAA record for most saves in a season with 160
- Meagan Horvath was named the Team Most Valuable Player

### 5-11-3 (3-9-2 MIAA)

Home: 3-5-1, Away: 2-5-1  
Neutral: 0-1-1  
Coach: Tim Collins

Date	Opponent	Result	Score
Sept. 5	Southwest Minnesota	W	4-2
Sept. 8	at Benedictine	W	3-0
Sept. 10	Missouri Southern	L	0-1 (ot)
Sept. 17	at Central Missouri	L	1-2
Sept. 19	at #6 Truman	L	1-4
Sept. 24	#24 Southwest Baptist	L	0-4
Sept. 26	#16 Nebraska-Omaha	L	0-3
Sept. 29	Northwest Missouri	W	2-1
Oct. 1	at Missouri-Rolla	T	2-2 (2ot)
Oct. 2	at Missouri Southern	L	1-3
Oct. 6	at Emporia State	L	3-4
Oct. 8	vs Midwestern State	T	1-1 (2ot)
Oct. 10	at Central Oklahoma	L	0-3
Oct. 15	at Northwest Missouri	W	4-3 (ot)
Oct. 16	Central Missouri	T	1-1 (2ot)
Oct. 29	#3 Truman	L	0-1
Oct. 31	Missouri-Rolla	W	1-0
Nov. 2	vs #12 Southwest Baptist	L	0-3
Nov. 7	Emporia State	L	0-2

\* MIAA Match

## Lady Blues Miscellaneous Records

### Washburn' All-Time . . .

Program record . . . . .	9-24-4 (.297)
(two seasons)	
MIAA record . . . . .	5-20-3 (.232)
Home record . . . . .	7-10-2 (.421)
Road record . . . . .	2-13-1 (.156)
Neutral site record . . . . .	0-1-1 (.250)
Regular season record . . . . .	9-24-4 (.297)
Postseason record . . . . .	0-0-0 (.000)
Against ranked opponents . . . . .	0-5-0 (.000)
Games decided by 1 goal. . . . .	5-8-0 (.385)
Games decided by 2 goals . . . . .	1-7-0 (.125)
Games decided by 3+ goals . . . . .	3-9-0 (.250)
WU leads at the half. . . . .	5-2-0 (.714)
WU trails at the half. . . . .	2-16-0 (.111)
WU is tied at the half . . . . .	2-6-3 (.318)

### Washburn' All-Time Under Coach Collins . . .

Program record . . . . .	9-24-4 (.297)
(two seasons)	
MIAA record . . . . .	5-20-3 (.232)
Home record . . . . .	7-10-2 (.421)
Road record . . . . .	2-13-1 (.156)
Neutral site record . . . . .	0-1-1 (.250)
Regular season record . . . . .	9-24-4 (.297)
Postseason record . . . . .	0-0-0 (.000)
Against ranked opponents . . . . .	0-8-0 (.000)
Games decided by 1 goal. . . . .	5-8-0 (.385)
Games decided by 2 goals . . . . .	1-7-0 (.125)
Games decided by 3+ goals . . . . .	3-9-0 (.250)
WU leads at the half. . . . .	5-2-0 (.714)
WU trails at the half. . . . .	2-16-0 (.111)
WU is tied at the half . . . . .	2-6-3 (.318)

### Washburn Lady Blues vs Ranked Opponents . . . 0-8-0

Sept. 14, 2003	at #13 Truman . . . . .	L	0-7
Sept. 20, 2003	at #1 Nebraska-Omaha . . . . .	L	0-4
Oct. 19, 2003	#12 Truman . . . . .	L	0-3
Sept. 19, 2004	at #6 Truman . . . . .	L	1-4
Sept. 24, 2004	#24 Southwest Baptist. . . . .	L	0-4
Sept. 26, 2004	#16 Nebraska-Omaha . . . . .	L	0-3
Oct. 29, 2004	#3 Truman . . . . .	L	0-1
Nov. 2, 2004	vs #12 Southwest Baptist . . . . .	L	0-3



# ALL-TIME ROSTER/LADY BLUES STATS

WASHBURN VIEW

PLAYERS

COACHES

REVIEW

OPPONENTS

RECORDS

HISTORY

WUSPORTS.COM

Player	Pos.	GP/GS	G	A	Pts	Shots	Shot%	SOG	SOG%	GW	Hometown	Years
Laura Barnaby	D	35/29	0	0	0	2	.000	1	.500	0	Topeka, Kan.	2003-04
Virginia Barnes	MF	17/1	0	1	1	5	.000	1	.200	0	Topeka, Kan.	2003-04
Stacey Becker	MF	13/1	1	0	2	5	.200	3	.600	0	McPherson, Kan.	2003
Amanda Broome	MF	27/1	0	0	0	2	.000	0	.000	0	Topeka, Kan.	2003-04
Stephanie Bruegger	D	37/33	1	2	4	6	.167	4	.667	1	Overland Park, Kan.	2003-04
Lisa Coleman	D	<i>First Season</i>									Olathe, Kan.	2005
Kari Erpelding	D	2/0	0	0	0	0	.000	0	.000	0	Topeka, Kan.	2003
Anna Fahey	MF	36/15	1	1	3	12	.083	4	.333	0	Parkville, Mo.	2003-05
Lisa Fahey	MF	<i>First Season</i>									Parkville, Mo.	2005
Hannah Fisher	D	15/4	0	0	0	1	.000	1	1.000	0	McPherson, Kan.	2003
Brie Forman	D	0/0	0	0	0	0	.000	0	.000	0	Topeka, Kan.	2005
Jamie Francis	MF	19/12	2	2	6	18	.111	9	.500	0	Topeka, Kan.	2004
Megan Garlow	MF	19/9	0	0	0	11	.000	8	.727	0	Salina, Kan.	2004
Amanda Geist	MF	37/36	2	1	5	21	.095	12	.571	0	Topeka, Kan.	2003-05
Deidre Gorynski	MF	32/10	1	0	2	4	.250	3	.750	0	Topeka, Kan.	2003-04
Darci Griffin	D	16/13	0	0	0	2	.000	1	.500	0	Topeka, Kan.	2003
Kaydi Hooker	MF	<i>First Season</i>									Casper, Wyo.	2005
Meagan Horvath	D	37/37	7	6	20	67	.104	29	.433	0	Olathe, Kan.	2003-05
Ronelle Johnson	MF	16/3	0	0	0	4	.000	2	.500	0	Grain Valley, Mo.	2003
Jenna Lawless	F	35/34	13	6	32	64	.203	32	.500	3	Topeka, Kan.	2003-05
Jolene Lutz	D	8/0	0	0	0	0	.000	0	.000	0	Topeka, Kan.	2004
Jessica Mainz	F	<i>First Season</i>									Topeka, Kan.	2005
Kim Neff	D	1/0	0	0	0	0	.000	0	.000	0	Ottawa, Kan.	2003
Traci Nigg	MF	<i>First Season</i>									Wichita, Kan.	2005
Rebecca Nye	MF	18/17	1	0	2	12	.083	6	.500	0	Newton, Kan.	2003
Erica Painting	D	16/1	0	0	0	0	.000	0	.000	0	Lee's Summit, Mo.	2003-05
McKinley Rainen	MF	18/4	0	0	0	13	.000	10	.769	0	Lenexa, Kan.	2004-05
Monica Ruiz	D	18/18	0	0	0	3	.000	1	.333	0	Lawrence, Kan.	2003
Erica Schmidt	D	37/34	0	0	0	5	.000	1	.200	0	McPherson, Kan.	2003-05
Lauren Schwindt	MF	18/17	5	4	14	34	.147	18	.529	1	McPherson, Kan.	2004-05
Celesa Siebert	F	35/7	3	0	6	19	.158	9	.474	1	Lawrence, Kan.	2003-04
Jolene Silovsky	F	19/19	6	3	15	25	.240	14	.560	2	Topeka, Kan.	2004-05
Lora Westling	D	<i>First Season</i>									Casper, Wyo.	2005
Melissa Zadina	F	14/14	7	3	17	27	.259	14	.519	1	Olathe, Kan.	2003

Goalkeepers	GP/GS	Mins.	GA	GaAvg	Saves	W	L	T	Sho	Hometown	Years
Stacey Becker	13/5	540:00	13	2.17	41	2	3	0	0.0	McPherson, Kan.	2003
Jenna Hatlestad	19/19	1766:02	40	2.04	160	5	11	3	2.0	Olathe, Kan.	2004-05
Erica Painting	13/13	1119:04	36	2.90	79	2	10	1	0.0	Lee's Summit, Mo.	2003-05
Ryann Werner	<i>First Season</i>									Wichita, Kan.	2005

## Lady Blues All-Time Roster

### BBBBBBBBBB

Laura Barnaby . . . . . 2003-04  
Virginia Barnes . . . . . 2003-04  
Stacey Becker . . . . . 2003  
Amanda Broome . . . . . 2003-04  
Stephanie Bruegger . . . . . 2003-04

### CCCCCCCCC

Lisa Coleman . . . . . 2005

### EEEEEEEE

Kari Erpelding . . . . . 2003

### FFFFFFF

Anna Fahey . . . . . 2003-05  
Lisa Fahey . . . . . 2005  
Hannah Fisher . . . . . 2003

Brie Forman . . . . . 2004-05  
Jamie Francis . . . . . 2004

### GGGGGGGGG

Megan Garlow . . . . . 2005  
Amanda Geist . . . . . 2003-05  
Deidre Gorynski . . . . . 2003-04  
Darci Griffin . . . . . 2003

### HHHHHHHHH

Jenna Hatlestad . . . . . 2004-05  
Kaydi Hooker . . . . . 2005  
Meagan Horvath . . . . . 2003-05

### JJJJJJJJJ

Ronelle Johnson . . . . . 2003

### LLLLLLLLL

Jenna Lawless . . . . . 2003-05  
Jolene Lutz . . . . . 2004

### MMMMMMMMM

Jessica Mainz . . . . . 2005

### NNNNNNNNN

Kim Neff . . . . . 2003  
Traci Nigg . . . . . 2005  
Rebecca Nye . . . . . 2003

### PPPPPPPPP

Erica Painting . . . . . 2003-05

### RRRRRRRRR

McKinley Rainen . . . . . 2004-05  
Monica Ruiz . . . . . 2003

### SSSSSSSSS

Erica Schmidt . . . . . 2003-05  
Lauren Schwindt . . . . . 2004-05  
Celesa Siebert . . . . . 2003-04  
Jolene Silovsky . . . . . 2004-05

### WWWWWWWWW

Ryann Werner . . . . . 2005  
Lora Westling . . . . . 2005

### ZZZZZZZZZ

Melissa Zadina . . . . . 2003



# ALL-TIME UNIFORM NUMBERS



Stacey Becker (2003)  
Jenna Hatlestad (2004-05)



Erica Painting (2003-05)



Jamie Francis (2004)  
McKinley Rainen (2005)



Rebecca Nye (2003)  
Lisa Fahey (2005)



Laura Barnaby (2003-04)



Melissa Zadina (2003)



Megan Garlow (2004)  
Traci Nigg (2005)



Darci Griffin (2003)  
Kaydi Hooker (2005)



Jenna Lawless (2003-05)



Stephanie Bruegger (2003-04)



Monica Ruiz (2003)  
Lauren Schwindt (2004-05)



Celesa Siebert (2003-04)



Erica Schmidt (2003-05)



Ronelle Johnson (2003)  
Jessica Mainz (2005)



Kim Neff (2003)  
Brie Forman (2004-05)



Amanda Broome (2003-04)



Amanda Geist (2003-05)



Jolene Silovsky (2003-05)



Hannah Fisher (2003)



Meagan Horvath (2003-05)



Anna Fahey (2003-05)



Kari Erpelding (2003)  
McKinley Rainen (2004)  
Lisa Coleman (2005)



Deidre Gorynski (2003-04)



Virginia Barnes (2003-04)  
Ryann Werner (2005)



Lora Westling (2005)

WASHBURN VIEW

PLAYERS

COACHES

REVIEW

OPPONENTS

RECORDS

HISTORY

WUSPORTS.COM



# ALL-TIME SERIES RECORDS

## Lady Blues All-Time Series Records

Opponent	W-L-T	Home	Away	Neutral	GF	GA	First	Last	Score
Augustana		<i>first meeting</i>							
Benedictine	1-1-0	0-1-0	1-0-0	0-0-0	4	2	9/13/03	9/8/04	W 3-0
Central Missouri	0-3-1	0-1-1	0-2-0	0-0-0	3	7	10/4/03	10/16/04	T 1-1 (2ot)
Central Oklahoma	0-1-0	0-0-0	0-1-0	0-0-0	0	3	10/10/04	10/10/04	L 0-3
East Central	1-0-0	1-0-0	0-0-0	0-0-0	3	2	9/7/03	9/7/03	W 3-2
Emporia State	0-3-1	0-1-1	0-2-0	0-0-0	8	13	9/17/03	11/7/04	L 0-2
Midwestern State	0-0-1	0-0-0	0-0-0	0-0-1	1	1	10/8/04	10/8/04	T 1-1 (2ot)
Minnesota-Crookston		<i>first meeting</i>							
Minnesota-Moorehead		<i>first meeting</i>							
Missouri-Rolla	1-2-1	1-1-0	0-1-1	0-0-0	3	4	9/5/03	10/31/04	W 1-0
Missouri Southern	1-3-0	1-2-0	0-2-0	0-0-0	5	9	9/6/03	10/2/04	L 1-3
Missouri Western		<i>first meeting</i>							
Nebraska-Omaha	0-2-0	0-1-0	0-1-0	0-0-0	0	7	9/20/03	9/26/04	L 0-3
Northwest Missouri	3-1-0	2-0-0	1-1-0	0-0-0	11	8	9/10/03	10/15/04	W 4-3 (ot)
Ottawa	1-0-0	1-0-0	0-0-0	0-0-0	5	1	9/3/03	9/3/03	W 5-1
Rockhurst		<i>first meeting</i>							
South Dakota		<i>first meeting</i>							
Southwest Baptist	0-4-0	0-2-0	0-1-0	0-1-0	2	15	9/24/03	11/2/04	L 0-3
Southwest Minn. St.	1-0-0	1-0-0	0-0-0	0-0-0	4	2	9/5/04	9/5/04	W 4-2
Truman State	0-4-0	0-2-0	0-2-0	0-0-0	1	15	9/14/03	10/29/04	L 0-1
Totals	9-24-4	7-11-2	2-13-1	0-1-1	50	89			

2005 Opponents in BOLD

## Lady Blues All-Time Series Results

### Augustana (0-0-0)

2005 is the first meeting

### Benedictine (1-1-0)

Home: 0-1-0, Away: 1-0-0, Neutral: 0-0-0

Goals: WU 4, BC 2

Sept. 13 2003 Topeka L 1-2  
Sept. 8 2004 Atchison, Kan. W 3-0

### Central Missouri (0-3-1)

Home: 0-1-1, Away: 0-2-0, Neutral: 0-0-0

Goals: WU 3, CMSU 7

Oct. 4 2003 Topeka L 0-2  
Nov. 8 2003 Warrensburg, Mo. L 1-2 (ot)  
Sept. 17 2004 Warrensburg, Mo. L 1-2  
Oct. 16 2004 Topeka T 1-1 (2ot)

### Central Oklahoma (0-1-0)

Home: 0-0-0, Away: 0-1-0, Neutral: 0-0-0

Goals: WU 0, UCO 3

Oct. 10 2004 Edmond, Okla. L 0-3

### East Central (1-0-0)

Home: 1-0-0, Away: 0-0-0, Neutral: 0-0-0

Goals: WU 3, ECU 2

Sept. 7 2004 Topeka W 3-2

### Emporia State (0-3-1)

Home: 0-1-1, Away: 0-2-0, Neutral: 0-0-0

Goals: WU 8, ESU 13

Sept. 17 2003 Emporia, Kan. L 4-6  
Oct. 15 2003 Topeka T 1-1 (2ot)  
Oct. 6 2004 Emporia, Kan. L 3-4  
Nov. 7 2004 Topeka L 0-2

### Midwestern State (0-0-1)

Home: 0-0-0, Away: 0-0-0, Neutral: 0-0-1

Goals: WU 1, MSU 1

Oct. 8 2004 at Edmond, Okla. T 1-1 (2ot)

### Minnesota-Crookston (0-0-0)

2005 is the first meeting

### Minnesota-Moorehead (0-0-0)

2005 is the first meeting

### Missouri-Rolla (1-2-1)

Home: 1-1-0, Away: 0-1-1, Neutral: 0-0-0

Goals: WU 3, UMR 4

Sept. 5 2003 Rolla, Mo. L 0-1  
Oct. 26 2003 Topeka L 0-1 (2ot)  
Oct. 1 2004 Rolla, Mo. T 2-2 (2ot)  
Oct. 31 2004 Topeka W 1-0

### Missouri Southern (1-3-0)

Home: 1-2-0, Away: 0-2-0, Neutral: 0-0-0

Goals: WU 3, MSSU 4

Sept. 6 2003 Joplin, Mo. L 1-3  
Oct. 12 2003 Topeka W 3-2  
Sept. 10 2004 Topeka L 0-1 (ot)  
Oct. 2 2004 Joplin, Mo. L 1-3

### Missouri Western (0-0-0)

2005 is the first meeting

### Nebraska-Omaha (0-2-0)

Home: 0-1-0, Away: 0-1-0, Neutral: 0-0-0

Goals: WU 0, UNO 7

Sept. 20 2003 Omaha, Neb. L 0-4  
Sept. 26 2004 Topeka L 0-3

### Northwest Missouri (3-1-0)

Home: 2-0-0, Away: 1-1-0, Neutral: 0-0-0

Goals: WU 11, NWMSU 8

Sept. 10 2003 Maryville, Mo. L 1-3  
Oct. 8 2003 Topeka W 4-1  
Sept. 29 2004 Topeka W 2-1  
Oct. 15 2004 Maryville, Mo. W 4-3 (ot)

### Ottawa (1-0-0)

Home: 1-0-0, Away: 0-0-0, Neutral: 0-0-0

Goals: WU 5, Ottawa 1

Sept. 3 2003 Topeka W 5-1

### Rockhurst (0-0-0)

2005 is the first meeting

### South Dakota (0-0-0)

2005 is the first meeting

### Southwest Baptist (0-4-0)

Home: 0-2-0, Away: 0-1-0, Neutral: 0-1-0

Goals: WU 2, SBU 15

Sept. 24 2003 Bolivar, Mo. L 0-4  
Oct. 18 2003 Topeka L 2-4  
Sept. 24 2004 Topeka L 0-4  
Nov. 2 2004 at Kansas City, Mo. L 0-3

### Southwest Minnesota State (1-0-0)

Home: 1-0-0, Away: 0-0-0, Neutral: 0-0-0

Goals: WU 4, SMSU 2

Sept. 5 2004 Topeka W 4-2

### Truman State (0-4-0)

Home: 0-2-0, Away: 0-2-0, Neutral: 0-0-0

Goals: WU 1, TSU 15

Sept. 14 2003 Kirksville, Mo. L 0-7  
Oct. 19 2003 Topeka L 0-3  
Sept. 19 2004 Kirksville, Mo. L 1-4  
Oct. 29 2004 Topeka L 0-1