

WASHBURN

2006-07 Lady Blues Basketball



Washburn Lady Blues (27-3)

2007 NCAA Postseason Media Guide

• 11th NCAA Appearance

**1991, 1992, 1993, 1994, 1995, 2002,
2003, 2004, 2005, 2006, 2007**

• 2005 NCAA National Champions



2006-07 LADY BLUES BASKETBALL SCHEDULE

DATE	OPPONENT	TIME
Sun., Nov. 5	at Kansas (Exhibition)	L 62-68
Tues., Nov. 7	at Missouri-Kansas City (Exhibition)	W 73-70
Fri., Nov. 10	vs Ichabod Golf Team (Exhibition)	L 65-79
Emporia State/Candlewood Suites Classic • Emporia, Kan.		
Fri., Nov. 17	vs Southwestern Oklahoma	W 81-40
Sat., Nov. 18	vs Cameron	W 93-65
Premier Mortgage/WIBW Radio Holiday Classic • Topeka, Kan.		
Fri., Nov. 24	CAMERON	W 89-66
Sat., Nov. 25	LYNN	W 90-40
Mon., Dec. 4	SOUTHWESTERN COLLEGE	W 69-36
Sat., Dec. 9	No. 24 MISSOURI WESTERN*	L 68-76
Tues., Dec. 12	BENEDICTINE	W 81-65
Sat., Dec. 16	LINCOLN	W 81-29
Hoops and Surf Classic • Honolulu, Hawaii		
Tues., Dec. 19	vs Northwood (Mich.)	W 90-44
Wed., Dec. 20	vs No. 7 Glenville State	W 69-57
Sat., Dec. 30	at Central Missouri*	W 66-44
Wed., Jan. 3	No. 4 EMPORIA STATE* -- (KTWU)	W 69-62
Sat., Jan. 6	NORTHWEST MISSOURI*	W 71-57
Wed., Jan. 10	FORT HAYS STATE* -- (KTWU)	W 78-34
Sat., Jan. 13	at Truman*	W 83-58
Wed., Jan. 17	SOUTHWEST BAPTIST*	W 88-56
Sat., Jan. 20	PITTSBURG STATE* -- (KTWU)	W 84-55
Wed., Jan. 24	at Missouri Southern*	W 65-54
Sat., Jan. 27	at No. 2 Missouri Western*	L 47-49
Thurs., Feb. 1	MISSOURI SOUTHERN*	W 81-50
Sat., Feb. 3	at Pittsburg State*	W 73-56
Tues., Feb. 6	at Southwest Baptist*	W 76-56
Sat., Feb. 10	TRUMAN*	W 94-63
Wed., Feb. 14	at Northwest Missouri*	W 86-73
Sat., Feb. 17	at No. 9 Emporia State* -- (CSTV)	L 67-74
Wed., Feb. 21	at Fort Hays State*	W 68-48
Sat., Feb. 24	CENTRAL MISSOURI*	W 63-53
MIAA Postseason Tournament - Kansas City, Mo.		
Fri., March 2	vs Southwest Baptist	W 78-53
Sat., March 3	vs No. 11 Emporia State	W 73-61
Sun., March 4	vs No. 4 Missouri Western	W 71-70
NCAA South Central Regional Tournament - St. Joseph, Mo.		
Fri., March 9	vs Angelo State	1 p.m.
Sat., March 10	NCAA South Central Regional Semis	6 p.m.
Mon., March 11	NCAA South Central Regional Finals	7 p.m.
Mar. 21, 22, 24	NCAA Elite Eight	TBA
Home Games, CAPS, BOLD, BLUE - Games played at Lee Arena		
* Denotes MIAA Game - Times CST unless listed otherwise		
Washburn Sports Information Office		
Sports Information Director	Gene Cassell	
WBB Contact	Cassell	
SID Office Phone	(785) 670-1791	
e-mail	gene.cassell@washburn.edu	
Athletics Web site	www.wusports.com	



Series Record: WU leads 2-0

Last Meeting: WU 3/12/05 in

Springfield, Mo., the second round of the 2005 NCAA Tournament

Last WU win: same

Last ASU win: n/a

Worth noting: Both WU and ASU are making their sixth straight NCAA Postseason appearance.

Game 31 Matchup: Washburn (27-3) vs Angelo State (17-11)

Date: Friday, March 9, 2007

Time: 1 p.m.

Site: MWSU Fieldhouse (4,000)

Radio: Lady Blues games will be broadcast on KTPK 106.9 FM with Mark Elliott and Bruce Steinbrock.

Online: <http://images.radcitey.net/5089/1635475.aspx>

Live Stats: not available

Video Webstream: not available

Coaches: Washburn head coach Ron McHenry is 186-36 (.838) in his seventh season - McHenry is 2-0 against Angelo State.

ASU head coach Sally Walling Brooks is in her seventh season as the head coach of the Belles and has compiled a 156-65 mark at ASU and a 311-160 overall record in her 16th season.

Rankings: The Lady Blues are ranked No. 5 in the WBCA ESPN/USA Today Division II Coaches Poll. ASU is unranked in the national poll.



THE NO. 5 LADY BLUES MAKE SIXTH STRAIGHT NCAA APPEARANCE AND WILL OPEN WITH ANGELO STATE ON FRIDAY...

The No. 5 ranked Washburn Lady Blues (27-3), fresh off claiming their third straight and fifth overall MIAA Postseason Tournament Championship will make their sixth straight NCAA Postseason appearance under seventh-year head coach Ron McHenry as they open with Angelo State on Friday at 1 p.m. in St. Joseph, Mo. Angelo State enters the game with a 17-11 record after falling in the semifinals of the Lone Star Conference Tournament to eventual tourney champs Texas A&M-Commerce 65-59.

LADY BLUES ON RADIO...

Lady Blues games will be broadcast on KTPK 106.9 FM with former Washburn quarter-

Washburn Lady Blues Notes ^ Probable starter • Complete roster on page 8

#	Name	Pos	HT	Class	PPG	RPG	APG	Notes
3	^Cindy Keeley	G	5-9	Sr.	8.9	4.9	2.6	Has played in 11 NCAA Tournament games with a 3.3 ppg avg.
4	^Amanda Holmes	F	6-2	Jr.	11.5	7.3	1.3	Named to MIAA All-Tournament team after averaging 16.6 pts, 7.1 rbs
10	^Jessica Aebi	G	5-7	Sr.	8.2	2.5	3.6	Hit 5 of 8 3-point attempts at MIAA Tourney - avg. 7.6 ppg.
11	Renata Germano	C	6-2	So.	4.1	2.4	0.4	Has hit 18 of 23 FT's in the last five minutes of games this season (.765)
13	Jessica Mainz	G	5-9	So.	4.2	2.8	2.4	Hit go ahead FT with 4.0 seconds left in MIAA title game over MWSU
15	Nikki Holmes	G	5-10	Sr.	4.0	2.0	0.5	Scored 10 points in MIAA quarterfinals against SBU
20	Holly Henrichs	G	5-5	Sr.	0.4	0.3	0.3	Has played in 76 games at Washburn
21	Corkey Stiger	G	5-9	Jr.	13.8	3.3	3.3	Named MIAA's MVP of the Tournament after scoring 55 pts in 3 games
23	Stephanie Wittman	G	5-10	So.	0.6	0.7	0.3	5 of 13 rebounds this season have been offensive
24	Karla Tailele	G	5-6	Jr.	4.0	0.0	0.5	Will redshirt this season with continuing knee problems
25	^Megan Sullivan	F	6-1	Sr.	5.4	3.6	1.5	Scored an NCAA Tourney high against West Texas A&M on 3/11/05
32	^Brooke Ubelaker	F	5-11	Sr.	15.0	5.3	1.9	Needs 21 points to move from 4th to 3rd on all-time scoring chart (1,791)
33	Hope Gregory	G	5-10	Fr.	0.4	1.2	0.2	Will redshirt this season straining previous injury



Ron McHenry, 7th season

Since his appointment as head coach prior to the 2000-01 season, Ron McHenry has quickly returned the Washburn women's basketball program to national prominence.

In seven seasons on the Lady Blues bench, McHenry has won 83 percent of his games going 186-36 (.838) overall with four straight MIAA Championships and two straight MIAA Tournaments. During the 2005-06 season, Washburn continued its NCAA record 51-game winning streak into the regional finals, where Washburn fell in overtime. For his efforts, he named the MIAA Coach of the Year after leading the team to a perfect 16-0 season.

In 2004-05, McHenry was named MIAA Coach of the Year and Molten/Division II Bulletin National Coach of the Year after guiding Washburn to its first-ever NCAA Division II crown in any sport. He also led the Lady Blues to a third straight MIAA regular season title, an MIAA Tournament title and a South Central Regional title with a 35-2 record.

In his seven seasons McHenry has posted a 186-36 (.837) record overall and 98-26 (.790) record in the MIAA. He is third among active women's NCAA Division II Coaches in winning percentage.

The Lady Blues posted a 26-5 record and a second straight MIAA regular season crown in 2003-04. The Lady Blues also earned a berth to the NCAA Division II National Tournament for the third straight year.

In only his third season in 2002-03, McHenry guided the Lady Blues to a regular season MIAA title, a Sonic/MIAA Tournament championship and a berth to the Division II Elite Eight.

The Lady Blues tied for second most wins in team history at 30-4 and went to the Elite Eight for the third time in team history. For his efforts he was named District VI Coach of the Year.

In his second season McHenry engineered one of the best turnarounds in Division II, guiding Washburn to the South Central Regional and finishing with a 23-7 record.

He guided the Lady Blues to back-to-back 20 win seasons after finishing with a 13-14 record in 2000-01, which was also his first season as a head coach at the collegiate level.

McHenry was named the head coach on May 8, 2000.

He became only the fifth coach in the history of the women's basketball program at Washburn and the first new head coach since Patty Dick joined the Lady Blues as the head coach in the 1977-78 season.

Prior to his new appointment, McHenry spent the previous 11 seasons as a member of the men's basketball coaching staff under current coach Bob Chipman. While on the Washburn bench, he was a part of 243 wins. In addition to his basketball duties, McHenry was the men's golf coach for eight seasons.

McHenry has had a diverse coaching career. He began his career as a graduate assistant to Chipman during the 1984-85 season. He then went on to Perry High School in 1986 where he served as assistant boys coach.

McHenry quickly moved up the coaching ranks in 1988 when he assumed an assistant's position with the Topeka Sizzlers of the Continental Basketball Association.

McHenry eventually became the Sizzlers' interim head coach before joining the Washburn staff for the 1989-90 campaign. During his first year on the Washburn staff, McHenry was the department's academic advisor.

McHenry played for Washburn after stints at Coffeyville Community College and the University of Kansas. He started for the Ichabods during the 1983-84 season.

He graduated from Washburn with a bachelor's degree in communications and went on to earn a master's degree in sports administration from Wichita State University in 1987.

McHenry and his wife, Mischa, have three children, Danielle, Samantha and Ronnie.

McHenry Through the Years

Year	W/L	Postseason
2000-01	13-14	MIAA Tournament
2001-02	23-7	NCAA Tournament 1st Round
2002-03	30-4	NCAA Elite Eight
2003-04	26-5	NCAA Regional Semifinals
2004-05	35-2	NCAA National Champions
2005-06	32-1	NCAA Regional Finals
2006-07	27-3	
7 seasons	186-36 (.838)	

Probable Washburn Starters

Lady Blues (27-3)	HT	YR	Pos	Hometown	PPG	RPG
3 Cindy Keeley	5-9	Sr.	G	Great Bend, Kan.	8.9	4.9
10 Jessica Aebi	5-7	Sr.	G	Enid, Okla.	8.2	3.6 apg
32 Brooke Ubelaker	5-10	Sr.	F	Osborne, Kan.	15.0	5.3
25 Megan Sullivan	6-1	Sr.	F	Spring, Hill, Kan.	5.4	3.6
4 Amanda Holmes	6-2	Jr.	F	Topeka, Kan.	11.5	7.3

Probable Angelo State Starters

Rambelles (17-11)	HT	YR	Pos	Hometown	PPG	RPG
10 Ashley King	5-9	Sr.	G	Cleburne, Texas	7.8	3.8
15 Meghann LeJeune	5-10	Sr.	F	Egan, La.	8.9	4.9
22 Britinee Davis	5-4	Sr.	G	Whitesboro, Texas	9.3	2.1
23 Michele Mitchell	6-2	Sr.	G	Alvarado, Texas	1.6	2.1
33 Asheia Haynes	5-6	Sr.	G	Pflugerville, Texas	8.4	3.5

McHenry vs Ranked Teams

Date	Rank	Opponent	Score	WU
2000-01 Season				
1/10/01	No. 3	vs Emporia State	L 42-65	
1/17/01	No. 24	vs Central Missouri	W 65-64	
1/20/01	No. 21	vs Missouri Western	L 43-86	
2/8/01	No. 3	at Emporia State	L 50-55	
2/17/01	No. 15	at Missouri Western	L 50-76	
2/27/01	No. 15	at Missouri Western*	L 52-64	
2001-02 Season				
11/24/01	No. 17	at Nebraska-Kearney	W 46-45	
1/2/02	No. 5	vs Missouri Western	L 67-69	
1/30/02	No. 2	at Missouri Western	L 64-72	
3/1/02	No. 1	vs Missouri Western*	L 51-54	
2002-03 Season				
1/29/03	No. 22	vs Missouri Western	L 56-60	5
2/19/03	No. 22	vs Emporia State	W 65-57	12
2/26/03	No. 24	at Missouri Western	W 70-55	11
3/15/03	No. 25	vs Emporia State@	W 66-60	8
3/17/03	No. 17	vs Drury!	W 87-71	8
3/26/03	No. 15	vs Northern Kentucky#	L 53-65	5
2003-04 Season				
1/7/04	No. 9	vs Emporia State	L(2ot) 76-78	5
2/18/04	No. 17	vs Northwest Missouri	W 66-57	13
2/28/04	No. 3	at Emporia State	W 51-50	13
3/6/04	No. 20	vs Northwest Missouri*	L 68-76	11
3/13/04	No. 2	vs Drury#	L 55-67	13
2004-05 Season				
12/11/04	No. 1	at Drury	W 64-53	4
12/29/04	No. 25	vs Missouri Western	W 77-66	1
1/5/05	No. 2	at Emporia State	L 60-67	1
2/23/05	No. 6	Emporia State	W 57-48	3
3/6/05	No. 7	vs Emporia State	W 63-41	3
3/12/05	No. 6	vs Angelo State@	W 76-67	3
3/14/05	No. 7	vs Emporia State!	W 63-51	3
3/23/05	No. 8	vs Charleston#	W 73-60	2
3/24/05	No. 18	vs Central Arkansas##	W 69-67	2
3/26/05	No. 3	vs Seattle Pacific###	W 70-53	2
2005-06 Season				
12/10/05	No. 19	Central Missouri	W 80-73	1
12/17/05	No. 2	Drury	W 89-66	1
12/20/05	No. 15	vs West Texas A&M	W 63-52	1
1/11/06	No. 3	at Emporia State	W 72-70	1
2/15/06	No. 5	Emporia State*	W 73-57	1
3/13/06	No. 8	vs Emporia State!	L 59-61 OT	1
2006-07 Season				
12/9/06	No. 24	Missouri Western	L 68-76	1
12/20/06	No. 7	vs Glenville State	W 69-57	5
1/3/07	No. 4	Emporia State	W 69-62	3
1/27/07	No. 2	at Missouri Western	L 47-49	3
2/17/07	No. 9	at Emporia State	L 67-74	3
3/3/07	No. 11	vs Emporia State*	W 73-61	6
3/4/07	No. 4	vs Missouri Western*	W 71-70	6

Lady Blues head coach Ron McHenry is ...
26-11 all-time against ranked teams
24-10 all-time when both teams are ranked

* - MIAA Tournament

@ - NCAA South Central Regional Semifinals

! - NCAA South Central Regional Finals

- NCAA National Quarterfinals

- NCAA National Semifinals

- NCAA National Championship Game

back Mark Elliott calling all the action with Bruce Steinbrock providing color commentary. The games will also be streamed live online at <http://images.radcity.net/5089/1635475.asx>.

THE COACHES ...

Washburn head coach

Ron McHenry has posted a 186-36 (.838) record overall and 98-26 (.782) record in the MIAA with four consecutive MIAA regular season championships and the 2005 NCAA National Championship. He was named the Lady Blues head coach prior to the 2000-01 season. He is third among active women's NCAA Division II coaches in winning percentage and has the 10th most wins in MIAA history. McHenry was named the MIAA's Coach of the Year in 2005 and in 2006 and the Division II Bulletin National Coach of the Year in 2005. (complete bio on page 2 of notes.)

Angelo State head coach Sally Walling

WBCA National Coaches Poll*Weekly Poll No. 14 - March 6, 2007*

	LW	Record	Points
1. Florida Gulf Coast University - 22	1	29-0	622
2. Glenville State College (W. Va.) - 1	2	30-2	587
3. University of North Dakota - 2	3	29-3	574
4. Delta State University (Miss.)	5	28-3	529
5. Washburn University (Kan.)	6	26-3	524
6. Missouri Western State	4	29-3	501
7. Southern Connecticut State University	7	28-2	471
8. Lewis University (Ill.)	9	27-3	447
9. Holy Family University (Penn.)	10	28-2	410
10. West Texas A&M University	8	28-4	395
11. California State University, Chico	13	22-4	355
12. University of California, San Diego	14	21-4	343
13. Emporia State University (Kan.)	11	22-7	313
14. Augustana College (S.D.)	12	25-6	278
15. Regis University (Colo.)	17	25-5	264
16. Clayton State University (Ga.)	18T	25-5	256
17. Grand Valley State University (Mich.)	15	21-7	199
18. Valdosta State University (Ga.)	16	22-6	178
19. North Carolina Central University	23	25-5	169
20. Metropolitan State College of Denver	21	24-6	112
21. Florida Institute of Technology	18T	23-6	106
22. University of South Dakota	22	23-7	96
23. Anderson University (S.C.)	25	23-7	71
24. American International College (Mass.)	20	21-7	59
25. Gannon University (Pa.)	NR	24-5	44

Others Receiving Votes: Wingate University (N.C.) - 40; Pfeiffer University (N.C.) - 26; University of New Haven (Conn.) - 24; Arkansas Tech University - 23; Bentley College (Mass.) - 20; Pace University (N.Y.) - 20; University of Tampa (Fla.) - 18; Northern Kentucky University - 17; Rollins College (Fla.) - 9; Drury University (Mo.) - 7; Texas A&M University-Commerce - 7; College of Saint Rose (N.Y.) - 4; University of Alaska, Anchorage - 3; Barton College (N.C.) - 2; Benedict College (S.C.) - 1; Elizabeth City State University (N.C.) - 1.

2006-07 NCAA Regional Poll

	Final regular season -- No. 4 -- 2/21/07	D2 Record	Region	LW
1 Missouri Western State	23-1	20-1	1	
2 West Texas A&M	23-3	18-1	2	
3 Washburn	20-3	17-3	3	
4 Emporia State	15-6	13-4	4	
5 Texas A&M-Commerce	17-6	15-5	5	
6 Tarleton State	14-7	13-7	8	
7 Angelo State	14-10	14-8	7	
8 Northwest Missouri State	13-9	11-7	6	
9 Central Oklahoma	12-8	12-7	10	
10 Southeastern Oklahoma State	16-8	14-8	9	

Lady Blues week by week in national poll

Preseason	6	5	—	3	10	—	4	15	—
1	—	2	6	—	2	11	—	3	16
2	—	1	7	—	2	12	—	6	
3	—	5	8	—	3	13	—	6	
4	—	5	9	—	5	14	—	5	

Brooks is in her seventh season as the head coach of the Belles and in that short time has taken a struggling program and turned it into a championship program.

Over her previous six seasons at the helm of the Belles, Brooks has led ASU to a 156-54 mark, four LSC South Division (2001, 2002, 2003, 2005) titles and three LSC Tournament championships (2002, 2004, 2005). Prior to her arrival at ASU, Brooks led the University of Incarnate Word to a 155-106 record over a nine-year span. Overall, she is 311-160 in her 16th season as a head coach.

LAST TIME OUT FOR THE LADY BLUES . . .

Lady Blues win 3rd straight MIAA Tournament Title with 71-70 win

KANSAS CITY, Mo. -- Sophomore G Jessica Mainz's free throw with 4.0 seconds left lifted the second-seeded Washburn Lady Blues to a 71-70 win over the top-seeded Missouri Western Griffons in the title game of the MIAA Women's Basketball Championships Sunday afternoon at Municipal Auditorium. The Lady Blues (27-3) won the tournament for the fourth time in the five years it has been played in Kansas City, and third year in a row. They earned the MIAA's automatic bid to the NCAA Division II South Central Regional.

Washburn had a 21-point advantage at one point in the first half's proceedings, but settled on an 18-point, 42-24 lead at the break. The Lady Blues shot 18-of-32 (56.3 percent) from the floor in the first half, with junior F Amanda Holmes (11) and junior G Corkey Stiger (10) accounting for half of the team's offensive output.

The Griffons went nearly nine minutes without a field goal in the opening stanza -- junior G Ashleigh Curry's three-pointer with 51 seconds left was Western's first field goal since a bucket by senior C Inga Buzoka with 9:37 on the clock. MWSU was out-scored, 16-3, during the drought.

The second half brought a 180-degree turn to the game -- the Griffons warmed up and things went south for the Lady Blues. Washburn went without a made field goal for more than six minutes -- and saw a 15-point lead evaporate in that cold spell.

Western embarked on a 21-5 outburst, fueled by eight points from junior G/F Yanique Javois and six from Buzoka, and grabbed its first lead since the 16:54 mark of the first half -- 53-52 with 8:57 remaining.

There were seven lead changes and six ties in the last 8:39 of the game, as neither team could get more than one possession's difference. The Griffons last lead came after a pair of free throws by junior G Chemia Woods at the 4:16 mark, making it 63-62.

Holmes answered with a jumper one minute later to give the Lady Blues the lead. The break for Washburn came on the next possession, as Curry went 1-of-2 at the charity stripe following a foul on the base-

Series History with ASU - Washburn leads 2-0

D2	2000	N	W	69-68
#	M12	2005	N	W 76-67

Schedule Legend

!NAIA District 10 Playoffs
^NAIA Bi-District Playoffs

*MIAA Postseason Tournament

#NCAA Tournament

##NCAA National Quarters

&NCAA National Semifinals

\$NCAA Championship Game

2006-07 MIAA Standings as of March 5

	MIAA			OVERALL		
	W	L	Pct.	W	L	Pct.
y-MWSU (4)	16	2	0.889	29	3	0.906
x-WU (6)	15	3	0.833	27	3	0.900
ESU (11)	14	4	0.778	22	7	0.759
NWMSU	10	8	0.556	18	11	0.621
SBU	7	11	0.389	15	13	0.536
MSSU	7	11	0.389	14	13	0.519
UCM	7	11	0.389	14	14	0.500
PSU	6	12	0.333	11	16	0.407
FHSU	5	13	0.278	14	13	0.519
TSU	3	15	0.167	8	19	0.296

WBCA/USA Today/ESPN Division II ranking in parenthesis

y=Clinched MIAA regular season title.

x=Won Sixth MIAA Postseason Tournament Championship
Seedings for MIAA Championship at left.

Past Results

Friday, March 2

PSU 66 vs. MWSU 86 Final, @ MIAA Championship Tournament -- First Round, Municipal Auditorium, Kansas City, Mo.

MSSU 54 vs. NWMSU 77 Final, @ MIAA Championship Tournament -- First Round, Municipal Auditorium, Kansas City, Mo.

SBU 53 vs. WU 78 Final, @ MIAA Championship Tournament -- First Round, Municipal Auditorium, Kansas City, Mo.

UCM 50 vs. ESU 67 Final, @ MIAA Championship Tournament -- First Round, Municipal Auditorium, Kansas City, Mo.

Saturday, March 3

NWMSU 58 vs. MWSU 68 Final, @ MIAA Championship Tournament -- Semifinals, Municipal Auditorium, Kansas City, Mo.

ESU 61 vs. WU 73 Final, @ MIAA Championship Tournament -- Semifinals, Municipal Auditorium, Kansas City, Mo.

Sunday, March 4

WU 71 vs. MWSU 70 Final @ MIAA Championship Tournament -- Finals, Municipal Auditorium, Kansas City, Mo.

Upcoming Schedule

Friday, March 9

WU vs. Angelo (Texas) State, , @ NCAA Division II South Central Regional -- First Round, St. Joseph, Mo. -- 1 p.m.

NWMSU vs. West Texas A&M, , @ NCAA Division II South Central Regional -- First Round, St. Joseph, Mo. -- 3 p.m.

ESU vs. Texas A&M-Commerce, , @ NCAA Division II South Central Regional -- First Round, St. Joseph, Mo. -- 6 p.m.

Montana State-Billings vs. MWSU, , @ NCAA Division II South Central Regional -- First Round, St. Joseph, Mo. -- 8 p.m.

Saturday, March 10

WU/Angelo (Texas) State winner vs. West Texas A&M/NWMSU winner, , @ NCAA Division II South Central Regional -- Semifinal, St. Joseph, Mo. -- 6 p.m.

Texas A&M-Commerce/ESU winner vs. MWSU/Montana State-Billings winner, , @ NCAA Division II South Central Regional -- Semifinal, St. Joseph, Mo. -- 8 p.m.

Monday, March 12

NCAA Division II South Central Regional -- Championship @ St. Joseph, Mo., -- 7 p.m.

Wednesday, March 21

NCAA Division II Elite Eight -- Quarterfinals @ Kearney, Neb.

Thursday, March 22

NCAA Division II Elite Eight -- Semifinals @ Kearney, Neb.

line charged to WU senior G Cindy Keeley to leave the score at 64-64 with 2:46 left.

Western would knot the score three more times in the final 2:16, the last on a Curry jumper with 20 seconds left. After WU planned their strategy in a timeout with 13.2 seconds left, Mainz was fouled by Javois on a drive to the bucket 9.2 seconds later.

Mainz, who led the Lady Blues soccer team to the MIAA title last fall as the conference's MVP, stepped up to the foul line having made just two charities in her previous five tries -- and missed her first try. She regrouped and calmly sank the second attempt.

Western moved quickly to get a game-winning shot off, but Davis' trey was wide of the mark, handing the Griffons their second loss in the last four games.

Holmes led Washburn with 19 points (on 8-of-24 shooting from the field) and nine rebounds, and earned All-Tournament honors. Stiger ended up with 15 points off the bench and picked up the tournament's Most Valuable Player award. Senior F Brooke Ubelaker chipped in 10 points.

Javois was 5-of-9 from three-point range and led all scorers in the final with 21 points. Curry and Buzoka each registered 14 points -- Buzoka added seven rebounds and five blocked shots. Davis had 12 rebounds and six assists to go with six points.

Javois, Curry and Davis rounded out the All-Tournament Team.

WASHBURN/ANGELO STATE SERIES NOTES . . .

Friday's meeting is the third in the all-time series. The Lady Blues have won both previous meetings including a 76-67 win on March 12, 2005 in the second round of the 2005 NCAA South Central Regional Tournament in Springfield, Mo. The Lady Blues also won a 69-68 win over the Rambelles on Dec. 2, 2000 in a game also played in Springfield in the Drury Classic.

LAST MEETING WITH THE RAMBELLES. . .**Meeting 1 - No. 2 Washburn 88, SBU 56**

(March 12, 2005) SPRINGFIELD, Mo. The No. 3 Washburn Lady Blues advanced to the finals of the South Central Region with a 76-67 win over No. 6 Angelo State Saturday night at Weiser Gymnasium. Washburn improved to 31-2 and tied a school record for wins.

Washburn started strong for the second straight game and took an 11-6 lead early on Jennifer Harris' layup on a pass from April Roadhouse.

The Lady Blues continued to stretch the lead behind Brooke Ubelaker's 11 points on 3 of 5 3-pointers in the first half. Washburn led by as many as 12 before finishing the half with a 39-30 advantage.

Angelo State opened the second half with a 4-0 run to

MIAA Standings since 1989-90

	MIAA			OVERALL		
	W	L	Pct.	W	L	Pct.
WU	224	80	.738	413	132	.757
MWSU	208	96	.684	381	157	.709
ESU	182	90	.664	337	140	.705
UCM	193	111	.643	353	167	.685
PSU	169	135	.558	296	201	.598
SBU	148	156	.485	285	219	.566
MSSU	142	162	.465	270	231	.539
NWMSU	131	173	.429	247	247	.499
TSU	90	214	.299	191	288	.401
FHSU	5	13	.278	14	13	.519
No longer in the league						
SEMSU	28	4	.875	55	9	.859
UMR	88	182	.326	172	256	.402
UMSL	31	81	.277	74	116	.389
LU	10	152	.062	40	218	.155

MIAA teams in the NCAA Tourney

School	Appearances	Years
Central Missouri	15	1983, 84, 85, 86, 87, 88, 89, 90, 91, 93, 97, 98, 2000, 05, 06 Champions 1984
Mo. Western St.	11	1994, 95, 97, 98, 99, 2000, 01, 02, 03, 04, 06
Washburn	11	1991, 92, 93, 94, 95, 2002, 03, 04, 05, 06, 07 Champions 2005
Emporia State	10	1997, 98, 99, 2000, 01, 03, 04, 05, 06, 07
Pittsburg St.	5	1992, 93, 95, 97, 98
Southwest Baptist	5	1996, 98, 99, 2000, 01
Northwest Mo. St.	4	1984, 90, 2004, 07
Mo. Southern St.	3	1993, 94, 96
Truman	2	1982, 99

MIAA teams in the NCAA Tourney

Year	Teams	Schools
1982	1	TSU
1983	2	UCM, SEMO
1984	3	UCM, NWMSU, SEMO
1985	1	UCM
1986	2	UCM, SEMO
1987	2	UCM, SEMO
1988	2	UCM, SEMO
1989	2	UCM, SEMO
1990	2	UCM, SEMO
1991	3	UCM, SEMO, WU
1992	2	PSU, WU
1993	4	UCM, MSSU, PSU, WU
1994	3	MSSU, MWSU, WU
1995	3	MWSU, PSU, WU
1996	3	MSSU, SBU, UMR
1997	4	UCM, ESU, MWSU, PSU
1998	5	UCM, ESU, MWSU, PSU, SBU
1999	4	ESU, MWSU, SBU, TSU
2000	6	UCM, ESU, NWMSU, MWSU, SBU, UMSL
2001	3	ESU, MWSU, SBU
2002	2	MWSU, WU
2003	3	ESU, MWSU, WU
2004	4	ESU, NWMSU, MWSU, WU
2005	3	UCM, ESU, WU
2006	3	UCM, ESU, WU
2007	4	ESU, MWSU, NWMSU, WU

pull within five points on Natalja Tsurbakova's jumper just a minute in.

Washburn responded with an 11-0 run on seven points by Ubelaker and four more from Juwana Rivers to make it 50-34 with 12:52 left.

The Lady Blues led by as many as 17 points before the Rambelles made a late run to pull within 72-67 with 1:36 left. Carla Sintra iced the game on a jumper just inside the 3-point line on a pass from Rivers. Ubelaker led Washburn with 23 points and nine rebounds, while Sintra added 21 (13 in the second half). Rivers added 15 points off the bench.

Washburn owned the glass with a 37-21 rebounding edge.

Tsurbakova led Angelo State with 19 points, while Courtney Knowlin added 15 points and Sharon Ballenger added 10.

ABOUT ANGELO STATE . . .

Angelo State is making their sixth straight NCAA Postseason appearance under seventh season head coach Sally Walling Brooks. The 'Belles finished the season 17-11 and reached the Lone Star Conference semifinals before bowing out to eventual champion Texas A&M-Commerce.

ASU is led in scoring by Kandra Lakey. The 5-10 junior forward is averaging 12.2 points per game and 6.3 rebounds per game. She has started 15 of 27 games. She is the only Rambelle averaging in double figures, but the 'Belles do have six averaging at least six points per game.

ASU is scoring 62.9 points per game and holding opponents to 56.4 points. They are shooting 41 percent from the field hitting 646 of 1568 attempts.

LAST TIME OUT FOR ANGELO STATE . . .

(March 2, 2007) The Angelo State women's basketball team (17-11) fell at Texas A&M University-Commerce, 65-59, in the Lone Star Conference semifinals Friday night.

The 'Belles played from behind for most of the night until finally taking a lead, 49-48, with just over nine minutes left in the contest on a 15-foot jumper by freshman Lindsey Leatherman. ASU extended its lead to three points before the Lions would mount a nine-point run to take back control of the contest and seal their first-ever trip to the LSC championship game.

Senior Britinee Davis led the 'Belles with 16 points hitting 3-of-9 shots from three-point range. Freshman Tiffany Hardwell recorded her first double-double of her young career with 12 points along with a game-best 12 rebounds while senior guard Asheia Haynes rounded out the 'Belles in double figures with 10 points. ASU did not make a trip to the free-throw line in the first half, but hit 11-of-11 shots from charity stripe in the second period.

Texas A&M-Commerce (24-8) was led in scoring by Britney Jordan's 23 points as she hit 9-of-18 shots from field and 3-of-7 attempts from behind the arc. Katedria Mosley added 13 points while Kanani Marshall pitched in 11 points. The Lions shot 43.1 percent from the field and 35.3 percent from three-point range. A&M-C will face West Texas A&M University in the LSC title game Saturday night at 7:30 p.m. in Commerce.

LADY BLUES NOTES . . .

- #3 – Cindy Keeley – Has played in 11 NCAA Tournament games with a 3.3 ppg avg.
- #4 – Amanda Holmes – Named to MIAA All-Tournament team after averaging 16.6 pts, 7.1 rbs
- #10 – Jessica Aebi – Hit 5 of 8 3-point attempts at MIAA Tourney - avg. 7.6 ppg.
- #11 – Renata Germano – Has hit 18 of 23 FT's in the last five minutes of games this season (.765)
- #13 – Jessica Mainz – Hit go ahead FT with 4.0 seconds left in MIAA title game over MWSU
- #15 – Nikki Holmes – Scored 10 points in MIAA quarter-finals against SBU
- #20 – Holly Henrichs – Has played in 76 games at Washburn
- #21 – Corkey Stiger – Named MIAA's MVP of the Tournament after scoring 55 pts in 3 games
- #23 – Stephanie Wittman – 5 of 13 rebounds this season have been offensive
- #24 – Karla Tailele – Will redshirt this season with continuing knee problems
- #25 – Megan Sullivan – Scored an NCAA Tourney high against West Texas A&M on 3/11/05
- #32 – Brooke Ubelaker – Needs 21 points to move from 4th to 3rd on all-time scoring chart (1,791)
- #33 – Hope Gregory – Will redshirt this season straining previous injury

LADY BLUES TIP-INS . . .

- Senior Brooke Ubelaker has started all 131 games of her Washburn career and she has scored in double figures in 100 games. Her start against Emporia State broke the school record for starts with her 126 snapping Brenda Shaffer-Dahl's record of 125. She broke the MIAA record of 129 set by ESU's Emily Bloss (1997-2001) in the conference tournament semifinals.
- Senior Cindy Keeley has played in 131 games at Washburn career and is 12th on the all-time 3-pointers made chart with 74 for her career.
- The Lady Blues bench has outscored their opponents bench this season 820-430.
- The Lady Blues have not allowed an opponent to shoot above 50 percent in a game in a streak of 69 contests -

Angelo State was the last time to hit 50 percent of their shots in the first round of the NCAA Tournament in Springfield when they connected on 26 of 52 shots on March 12, 2005.

- The Lady Blues have not allowed an opponent to score 100 points in 248 straight games. The last foe to reach the century mark was on Jan. 27, 1999 when ESU scored 106 points in a 40-point win.
- The Lady Blues are 224-80 (.731) all-time in MIAA play.
- Washburn is 96-10 in games in Lee Arena under head coach Ron McHenry.
- Cindy Keeley moved into a tie for 18th in career blocks with 41. She also moved into a 12th on the all-time steals chart with 143.
- Four of the six Lady Blues seniors, including Holly Henrichs, Cindy Keeley, Megan Sullivan and Brooke Ubelaker have been with the program for four years and have accumulated a 120-11 overall record becoming the second straight Washburn senior class to average at least 30 wins a season.
- Brooke Ubelaker's 81 3-pointers made this season broke her record of 71 set last season.

LADY BLUES IN LEE ARENA . . .

In their 23rd season in Lee Arena, the Lady Blues are 288-55 (.836) overall at home. The longest winning streak was 44 games from Dec. 1, 1990 to March 20, 1993.

The Lady Blues were 15-0 in Lee Arena in the 2004-05 season, out scoring opponents by a 78.2-49.9 average. The Lady Blues were 13-1 in Lee Arena in 2003-04, 16-1 in 2002-03 and 15-1 in 2001-02. The Lady Blues have won 30 straight regular season non-conference games in Lee Arena. The last defeat by a non-conference team in the regular season was to Missouri-St. Louis in a 59-51 setback on Dec. 30, 2000.

Washburn is 96-10 (.901) in home games under Ron McHenry.

LADY BLUES HISTORY . . .

Washburn is 667-319 (.678 in 986 games) in its 38th season of intercollegiate action. Entering this season, the Lady Blues were 24th in Division II winning percentage and 18th in Division II wins.

LADY BLUES IN THE NATIONAL POLL . . .

(March 6, 2007): The Washburn Lady Blues went from No. 6 to No. 5 in the USA Today/ESPN/WBCA Coaches Poll that was released today. The Lady Blues have been ranked in 76 straight weeks of the national poll dating back to the 2002-03 season. The Lady Blues have been ranked in the top 25 after being ranked in each poll the last four

seasons, plus the last 15 of the 2002-03 season entering the poll on Dec. 11, 2002. Washburn spent the entire 2005-06 season as the No. 1 ranked team in the land before falling in the NCAA South Central Regional finals to Emporia State.

2007 WASHBURN POSTSEASON HONORS . . .

MIAA All-Conference Team

Brooke Ubelaker - Unanimous First Team All-MIAA

Cindy Keeley - MIAA All-Defensive Team and Defensive Most Valuable Player

Amanda Holmes - Second Team All-MIAA

Corkey Stiger - Second Team All-MIAA

MIAA All-Tournament Team

Corkey Stiger - Tournament Most Valuable Player

Amanda Holmes - All-Tournament Team

LADY BLUES IN THE MIAA POSTSEASON TOURNAMENT WRAP UP . . .

- The Lady Blues have won nine straight MIAA Tournament games with their last defeat coming on March 6, 2004 in the MIAA semifinals to Northwest Missouri in a 76-68 loss.

- The Lady Blues won their sixth MIAA Tournament Championship. This season was the 16th trip to the tournament for the Lady Blues and they are 25-11 (.694) all-time.

- The Lady Blues won the postseason tournament four of the five seasons that it has been played in Kansas City (2003, 2005, 2006 and 2007).

- The Lady Blues have two second place finishes in the postseason tournament.

- Central Missouri has the most postseason championships with seven. Washburn has six and Emporia State has four.

- In Kansas City, the Lady Blues are a combined 13-1 with the only loss coming to Northwest Missouri. They have four wins over Missouri Western, two wins over Truman, Southwest Baptist and Emporia State and single wins over Pittsburg State, Truman and Northwest Missouri.

- Overall, here's how the Lady Blues have fared against MIAA opponents in the conference tournament.

Team	Quarters	Semis	Finals	In KC	Overall
------	----------	-------	--------	-------	---------

Current Lady Blues career scoring averages in MIAA regular season play

No.	Name	GP	GS	Min	Avg	FG	FGA	Pct.	3FG	3FGA	Pct.	FT	FTA	Pct.	Off.	Def.	Tot.	Avg.	PF	FO	A	TO	Blk.	Stl.	Pts.	Avg.
21	Stiger,Corkey	15	0	386	25.7	86	192	.448	17	64	.266	22	29	.759	26	38	64	4.3	17	0	48	27	1	39	211	14.1
32	Ubelaker,Brooke	67	1846	27.6	341	652	.523	113	281	.402	115	147	.782	114	240	354	5.3	114	0	81	101	26	71	910	13.6	
04	Holmes,Amanda	31	15	561	18.1	86	199	.432	3	24	.125	83	124	.669	63	113	176	5.7	71	1	31	50	32	23	258	8.3
10	Aebi,Jessica	31	15	692	22.3	67	155	.432	24	67	.358	22	31	.710	2	46	48	1.5	36	0	70	57	4	28	180	5.8
03	Keeley,Cindy	67	32	1407	21.0	134	269	.498	36	107	.336	60	79	.759	98	146	244	3.6	88	1	118	56	26	64	364	5.4
25	Sullivan,Megan	59	31	929	15.7	112	265	.423	0	1	.000	46	81	.568	104	147	251	4.3	93	1	62	71	21	32	270	4.6
15	Holmes,Nikki	15	0	139	9.3	25	59	.424	3	19	.158	7	9	.778	4	28	32	2.1	16	0	6	17	2	9	60	4.0
13	Mainz,Jessica	22	0	351	16.0	30	59	.508	1	2	.500	22	36	.611	27	42	69	3.1	18	0	43	21	3	22	83	3.8
11	Germano,Renata	12	0	95	7.9	9	20	.450	0	0	.000	9	14	.643	6	15	21	1.8	17	0	3	11	7	1	27	2.3
23	Wittman,Steph.	15	0	49	3.3	5	15	.333	2	4	.500	4	4	1.000	3	7	10	0.7	4	0	6	3	1	2	16	1.1
20	Henrichs,Holly	33	0	77	2.3	4	11	.364	1	5	.200	8	14	.571	2	4	6	0.2	7	0	4	8	0	4	17	0.5

CMSU	0-1	1-0	1-0	1-0	2-1
ESU	—	2-0	1-0	2-0	3-0
FHSU	—	—	—	—	0-0
MSSU	—	2-1	1-0	—	3-1
MWSU	0-3	2-0	2-2	4-0	4-5
NWMSU	1-0	1-1	—	1-1	2-1
PSU	1-1	—	1-0	1-0	2-1
SBU	5-1	—	—	2-0	5-1
TSU	2-0	—	—	2-0	2-0
--- vs former members					
UMR	1-0	—	—	—	1-0
UMSL	1-0	—	—	—	1-0
SEMO	—	0-1	—	—	0-1
Totals	11-6	8-3	6-2	13-1	25-11

LADY BLUES TIP INS IN THE NCAA TOURNAMENT . . .

- The Lady Blues are 18-9 all-time in the NCAA Tournament.

- The Lady Blues are 1-3 all-time in the NCAA Tournament in games played in St. Joseph going 1-2 at the MWSU Fieldhouse and 0-1 at the St. Joseph Civic Center.

- The last time the Lady Blues played an NCAA Tournament game in St. Joseph on MWSU's campus, they fell 63-50 to Southeastern Oklahoma on 3/7/02.

- Washburn is 4-1 in their first round NCAA Tournament game under head coach Ron McHenry.

- Brooke Ubelaker holds the Lady Blues NCAA single-game record with 5 3-pointers made against Angelo State in the NCAA second round game with the Rambelles on 3/12/05 in Springfield, Mo.

- The 139 career points scored by Ubelaker is the third most in Lady Blues' NCAA recordbook. She trails Shelley Foster who scored 149 points in 10 games and Jennifer Harris who scored 178 in eight games.

- Cindy Keeley has played in 11 NCAA Tournament games, which ranks tied for fourth on the NCAA games played chart.

- The Lady Blues are 6-2 against teams from the Lone Star Conference in the NCAA Tournament. They are

3-1 against West Texas A&M, 0-1 against Southeastern Oklahoma, 1-0 against Abilene Christian, 1-0 against Angelo State and 1-0 against Midwestern State.

SERIES RECORDS WITH POSSIBLE NCAA TOURNAMENT OPPONENTS . . .

No. 1 Seed Missouri Western

The next meeting will be the 73rd between the Lady Blues and the Griffons. Washburn is 35-37 against the Griffons as Washburn has won 11 of the last 13 meetings after losing both regular season meetings this season while taking the last meeting on March 4 in the MIAA Tournament Championship game. In St. Joseph, Washburn had their four-game winning streak snapped earlier this year. In the MIAA Tournament, the Lady Blues are 4-5 all-time against the Griffons winning in the finals of this season's tournament giving the Lady Blues wins over the Griffons in all four meetings in the postseason tournament in Kansas City. The teams have met twice in the NCAA Tournament with Missouri Western winning both match ups. The Griffons won 66-62 on March 11, 1994 and March 9, 1995 73-57.

MWSU head coach Josh Keister is 2-7 all-time against Washburn and Lady Blues head coach Ron McHenry is 11-9 against the Griffons.

No. 2 Seed West Texas A&M

The next meeting would be the seventh in the series as Washburn leads 4-2. Washburn has won the last two meetings including a 63-52 win on Dec. 20, 2005 in Las Vegas. All previous six meetings have been on neutral courts. Four of the six meetings have come in the NCAA Tournament, where Washburn is 3-1 against the Lady Buffs. West Texas A&M first year head coach Krista Gerlich has never faced Washburn and Lady Blues head coach Ron McHenry is 2-0 against the Lady Buffs.

No. 4 Seed Texas A&M-Commerce

The next meeting would be the first as the teams have never met on the court.

No. 5 Seed Emporia State

The next meeting will be the 73rd in the series. The Lady Hornets lead the all-time series 39-33. Washburn has won 13 of the last 18 games in the series. The teams split the regular season series with each team winning on their own courts by seven. The Lady Blues won the latest meeting on March 3, in the MIAA Tournament semifinals in Kansas City. Both teams have been nationally ranked the last 13 times they have played and they have both been in the top ten during 11 of the last 12 meetings. Eleven of the last 14 games between the two have been decided by less than ten points with four games decided by two points or less. The teams have met three times in the NCAA Tournament with

Washburn winning two of the three meetings. Washburn won in the regional semifinals on March 15, 2003 with a 66-60 win in Topeka and then topped the Lady Hornets 63-51 on March 14, 2005 in the regional finals in Springfield, Mo. ESU won the last NCAA meeting on March 13, 2006 winning 61-59 in overtime over the Lady Blues in Topeka while snapping Washburn's 51-game winning streak.

ESU head coach Brandon Schnieder is 11-12 against the Lady Blues and WU head coach Ron McHenry is 13-7 against ESU.

No. 7 Seed Northwest Missouri

The next meeting would be the 45th in the series. Washburn is 37-7 all-time against the Bearcats and have won the last seven meetings. The Lady Blues have won 22 straight games over the Bearcats in Topeka. The last win for the Bearcats in Topeka was in a 79-65 win on Nov. 30, 1985. The last win for the Bearcats in the series came in a 76-68 win over Washburn in the MIAA Tournament semifinals on March 6, 2004. In Maryville, the Lady Blues have won five of the last six games in Bearcat Arena last falling 67-59 on Jan. 14, 2004. The Lady Blues have won the only meeting in the NCAA Tournament winning 65-64 on March 12, 2004 in Springfield, Mo. in the South Central Regional quarterfinals.

NWMSU head coach Gene Steinmeyer is 3-16 against Washburn and Lady Blues head coach Ron McHenry is 14-3 against the Bearcats.

No. 8 Seed Montana State-Billings

The next meeting would be the first as the teams have never met on the court.

REMAINING NCAA SOUTH CENTRAL REGIONAL TOURNAMENT SCHEDULE . . .

Missouri Western State University/St. Joseph, Mo.

Match-ups

Friday, March 9

#3 Washburn (27-3) vs. #6 Angelo State (17-11) -- 1 p.m.

#2 West Texas A&M (27-4) vs. #7 Northwest Missouri St. (18-11) -- 3 p.m.

#4 Texas A&M-Commerce (25-8) vs. #5 Emporia State (22-7) -- 6 p.m.

#1 Missouri Western (29-3) vs. #8 Montana St.-Billings (21-9) -- 8 p.m.

Saturday, March 10

WU/ASU vs. WTAMU/NWMSU -- 6 p.m.

TAMUC/ESU vs. MWSU/MSUB -- 8 p.m.

Monday, March 12

Championship Game -- 7 p.m.

No. 1 MWSU leads 37-35

J17	1976	A	W(ot)	74-70
J28	1977	A		L 50-68
F19	1977		W	56-54
J14	1978	A		L 41-47
F4	1978		L	37-57
J27	1979	A		L 68-84
F17	1979		W	83-58
J19	1980		W	54-45
F23	1980	A		L 50-61
J31	1981		L	73-81
F20	1981	A		L 53-74
J23	1982	A		L 59-70
F19	1982		L	63-77
J29	1983		L	50-56
F18	1983	A		L 68-76
J21	1984	A	L(ot)	79-87
F3	1984		W	62-60
J19	1985		W	77-75
F9	1985	A		L 73-89
F1	1986	A		W 68-64
F21	1986		W	68-64
J24	1987		L(ot)	58-60
F6	1987	A		W 68-66
J30	1988	A		W 74-61
F19	1988		W	82-43
J21	1989		W	62-46
F17	1989	A	W(ot)	71-69
J27	1990		W	73-59
F17	1990	A		W 67-47
J26	1991	A		W 77-65
F16	1991		W	85-75
J26	1992		W	76-57
F15	1992	A		L 53-69
J23	1993	A		W 65-60
F13	1993		W	71-54
F9	1994	A		L 60-71
# M11	1994		L	62-66
F8	1995		W	69-58
* M4	1995	A		L 62-76
# M9	1995	A		L 57-73
J6	1996		W	89-57
F10	1996	A		W 93-79
D4	1996		L	45-58
F5	1997	A		L 72-77
J12	1998	A		L 56-76
F4	1998		L	88-89
* F23	1998	A		L 71-76
J11	1999		W	71-64
F3	1999	A		L 51-87
* F23	1999	A		L 57-71
J22	2000	A		L 49-67
F19	2000		L	57-64
J20	2001		L	46-83

F17	2001	A		L 50-76
* F27	2001	A		L 52-64
J2	2002		L	67-69
J30	2002	A		L 64-72
* M1	2002	A		L 51-54
J29	2003		L	56-60
F26	2003	A		W 70-55
* M9	2003		W	71-60
D30	2003	A		W 68-53
J31	2004		W	56-40
D29	2004		W	77-66
J29	2005	A		W 75-63
* M5	2005	N		W 79-57
J25	2006	A		W 74-66
F1	2006		W	84-71
* M4	2006	N		W 73-60
D9	2006		L	68-76
J27	2007	A		L 47-49
* M4	2007	N		W 71-70

No. 3 WTAMU WU leads 4-2

# M8	1991	N		L 51-75
# M14	1992	N		W 56-54
# M8	1995	N		W 69-60
D28	1996	N		L 56-78
# M11	2005	N		W 75-62
D20	2005	N		W 63-52

No. 4 TAMU-C Have never met**No. 5 ESU leads 39-33**

D12	1974		L	52-73
F6	1975	A		L 53-81
J21	1976		L	58-69
F12	1976	A		L 63-93
J19	1977		L	57-77
F9	1977	A		L 56-65
F12	1978	A		L 49-76
F27	1978		L	45-55
J16	1979		L	56-91
F6	1979	A		L 59-81
D15	1979		W	63-62
J15	1980	A		L 55-73
J10	1981	A	L(ot)	73-74
F3	1981		L	59-82
J9	1982		L	57-70
F9	1982	A		L 62-83
J11	1983	A		W 69-68
	1983	A		W 68-63
! M1	1983		L	63-67
J24	1984		W	91-69
F21	1984	A		W 67-59

! F29	1984	N		W 79-78
J22	1985	A		L 67-75
F16	1985		L	48-64
J21	1986		L	75-76
F18	1986	A		L 69-73
J20	1987	A		W 75-61
F17	1987		L	72-86
J19	1988		W	81-66
F16	1988	A		W 82-72
! M3	1988		W	58-56
J14	1989	A		L 65-69
F14	1989		W	78-56
J16	1990		L	67-69
J28	1990	A		L 74-77
D12	1990		W	71-64
J22	1992	A		W 57-55
F12	1992		W	74-49
J20	1993		W	75-62
F10	1993	A		W 74-64
J26	1994		W	68-54
J25	1995	A		W 64-42
J10	1996	A		L 76-82
F14	1996		W	81-75
J29	1997	A		W 68-67
F22	1997		L	64-66
J28	1998		L	65-94
F21	1998	A		L 59-80
J27	1999	A		L 66-106
F20	1999		L	59-80
J12	2000	A		L 63-83
F9	2000		L	53-71
J10	2001		L	42-65
F7	2001	A		L 50-55
J23	2002		W	70-61
F20	2002	A		W 79-70
* F27	2002		W	72-59
J22	2003	A		L 51-61
F19	2003		W	65-57
# M15	2003		W	66-60
J7	2004		L(2ot)	76-78
F24	2004	A		W 51-50
J5	2005	A		L 60-67
F23	2005		W	57-48
* M6	2005	N		W 63-41
# M14	2005	N		W 63-51
J11	2006	A		W 72-70
F15	2006		W	73-57
# M13	2006		L(ot)	59-61
J3	2007		W	69-62
F17	2007	A		L 67-74
* M3	2007	N		W 73-61

No. 6 ASU WU leads 2-0

D2	2000	N		W 69-68
# M12	2005	N		W 76-67

No. 7 NWMSU WU leads 37-7

D11	1981		L	54-75
N30	1985		L	65-79
N28	1987		W	85-75
N26	1988		W	70-65
N24	1989		W	80-55
J10	1990		W	83-60
J31	1990	A		W 82-73
J9	1991	A		L 48-61
J30	1991		W	65-62
* F26	1991		W	71-58
J8	1992		W	94-74
J29	1992	A		W 55-44
J6	1993	A		W 70-53
J27	1993		W	72-47
J22	1994	A		W 73-56
F26	1994		W	77-62
J21	1995		W	78-57
F25	1995	A		W 92-63
J1	1996		W	83-74
J22	1997		W	75-60
F19	1997	A		W 80-72
J21	1998	A		L 65-68
F18	1998		W	68-57
J20	1999		W	80-57
F17	1999	A		W 73-54
J26	2000		W	81-67
F23	2000	A		W 78-64
J24	2001	A		L 58-69
F21	2001		W	64-60
J16	2002		W	77-65
F13	2002	A		W 72-49
J15	2003	A		W 72-58
F12	2003		W	63-55
* M8	2003		W	57-52
J14	2004	A		L 59-67
F18	2004		W	66-57
* M6	2004	N		L 68-76
# M12	2004	N		W 65-64
J12	2005		W	99-49
F16	2005	A		W 69-50
J4	2006		W	84-71
F22	2006	A		W 82-61
J6	2007		W	71-57
F14	2007	A		W 86-73

No. 8 MSU-B Have never met**Schedule Legend**

!NAIA District 10

Playoffs

^NAIA Bi-District

Playoffs

*MIAA Postseason

Tournament

#NCAA

Tournament

##NCAA National

Quarters

&NCAA National

Semifinals

\$NCAA

Championship

Game

Numerical

3	Cindy Keeley	G	5-9	Sr.	Great Bend, Kan./Great Bend High School
4	Amanda Holmes	F	6-2	Jr.	Topeka, Kan./Texas Christian
10	Jessica Aebi	G	5-7	Sr.	Enid, Okla./Northeastern Oklahoma A&M
11	Renata Germano	C	6-2	So.	Rio de Janero, Brazil/Southeastern Illinois College
13	Jessica Mainz	G	5-9	So.	Topeka, Kan./Shawnee Heights High School
15	Nikki Holmes	G	5-10	Sr.	Arlington, Texas/Tyler Junior College
20	Holly Henrichs	G	5-5	Sr.	Dodge City, Kan./Dodge City High School
21	Corkey Stiger	G	5-9	Jr.	Hopkinsville, Ky./Trinity Valley Community College
23	Stephanie Wittman	G	5-10	So.	Salina, Kan./Sacred Heart High School
*24	Karla Tailele	G	5-6	Jr.	Laie, Hawaii/Hutchinson Community College
25	Megan Sullivan	F	6-1	Sr.	Spring Hill, Kan./Spring Hill High School
32	Brooke Ubelaker	F	5-11	Sr.	Osborne, Kan./Osborne High School
*33	Hope Gregory	G	5-10	Fr.	Cheney, Kan./Cheney High School

*-will receive medical redshirt this season

Alphabetical

10	Jessica Aebi	G	5-7	Sr.	Enid, Okla./Northeastern Oklahoma A&M
11	Renata Germano	C	6-2	So.	Rio de Janero, Brazil/Southeastern Illinois College
*33	Hope Gregory	G	5-10	Fr.	Cheney, Kan./Cheney High School
20	Holly Henrichs	G	5-5	Sr.	Dodge City, Kan./Dodge City High School
4	Amanda Holmes	F	6-2	Jr.	Topeka, Kan./Texas Christian
15	Nikki Holmes	G	5-10	Sr.	Arlington, Texas/Tyler Junior College
3	Cindy Keeley	G	5-9	Sr.	Great Bend, Kan./Great Bend High School
13	Jessica Mainz	G	5-9	So.	Topeka, Kan./Shawnee Heights High School
21	Corkey Stiger	G	5-9	Jr.	Hopkinsville, Ky./Trinity Valley Community College
25	Megan Sullivan	F	6-1	Sr.	Spring Hill, Kan./Spring Hill High School
*24	Karla Tailele	G	5-6	Jr.	Laie, Hawaii/Hutchinson Community College
32	Brooke Ubelaker	F	5-11	Sr.	Osborne, Kan./Osborne High School
23	Stephanie Wittman	G	5-10	So.	Salina, Kan./Sacred Heart High School

*-will receive medical redshirt this season

Head Coach: Ron McHenry (Washburn '84)

Washburn/career coaching record: 186-36 (.838)

Assistant Coaches: Dustin Odum and Toni Gross

Student Assistant Coaches: Carla Sintra, Lora Westling

Pronunciation Guide

10	Jessica Aebi	AB-ee
11	Renata Germano	Rah-NAH-ta GER-mah-no
13	Jessica Mainz	Maines
14	Karla Tailele	Tah-LAY-lay
21	Sequorhea Stiger	"Corkey" STY-ger
32	Brooke Ubelaker	YOU-bah-laker

By Class

Seniors (6)	Sophomores (3)
Jessica Aebi	Jessica Mainz
Holly Henrichs	Stephanie Wittman
Nikki Holmes	Renata Germano
Cindy Keeley	Freshman (1)
Megan Sullivan	Hope Gregory
Brooke Ubelaker	
Juniors (3)	
Amanda Holmes	
Sequorhea Stiger	
Karla Tailele	

Geographical Breakdown**United States**

Kansas (8)	Hawaii (1)
Holly Henrichs (Dodge City)	Karla Tailele (Laie)
Amanda Holmes (Topeka)	Kentucky (1)
Cindy Keeley (Great Bend)	Sequorhea Stiger (Hopkinsville)
Jessica Mainz (Topeka)	Oklahoma (1)
Megan Sullivan (Spring Hill)	Jessica Aebi (Enid)
Brooke Ubelaker (Osborne)	Texas (1)
Stephanie Wittman (Salina)	Nikki Holmes (Arlington)
Hope Gregory (Cheney)	

South America

Brazil (1)
Renata Germano (Rio de Janero)

2006-07 Season Statistics (27-3, 15-3 MIAA, 13-1 Home, 7-2 Away, 7-0 Neutral)

No.	Name	GP	GS	Min	Avg	FG	FGA	Pct.	3FG	3FGA	Pct.	FT	FTA	Pct.	Off.	Def.	Tot.	Avg.	PF	FO	A	TO	Blk.	Stl.	Pts.	Avg.
32	Ubelaker, Brooke	30	30	913	30.4	155	337	.460	81	204	.397	59	68	.868	51	107	158	5.3	46	0	56	39	8	38	450	15.0
21	Stiger, Corkey	30	0	740	24.7	160	348	.460	44	140	.314	49	59	.831	40	60	100	3.3	42	0	97	53	2	66	413	13.8
04	Holmes, Amanda	30	30	702	23.4	114	267	.427	8	28	.286	110	155	.710	69	150	219	7.3	86	3	39	68	42	35	346	11.5
03	Keeley, Cindy	30	30	847	28.2	97	202	.480	43	105	.410	30	39	.769	56	92	148	4.9	55	2	77	34	13	44	267	8.9
10	Aebi, Jessica	30	30	914	30.5	88	199	.442	34	79	.430	36	45	.800	5	69	74	2.5	53	0	107	57	12	36	246	8.2
25	Sullivan, Megan	30	30	533	17.8	73	167	.437	0	0	.000	17	30	.567	41	67	108	3.6	54	1	44	41	7	21	163	5.4
13	Mainz, Jessica	30	0	568	18.9	44	78	.564	2	3	.667	36	61	.590	28	57	85	2.8	38	0	72	25	5	35	126	4.2
11	Germano, Renata	25	0	240	9.6	35	73	.479	0	0	.000	32	48	.667	20	41	61	2.4	42	1	9	24	15	3	102	4.1
24	x-Tailele, Karla	2	0	10	5.0	3	3	1.000	1	1	1.000	1	1	1.000	0	0	0	0.0	2	0	1	0	0	1	8	4.0
15	Holmes, Nikki	29	0	266	9.2	47	110	.427	12	43	.279	10	16	.625	10	47	57	2.0	27	0	14	26	6	15	116	4.0
05	x-Hellen, K.G.	9	0	97	10.8	16	34	.471	0	3	.000	1	2	.500	5	6	11	1.2	12	0	7	6	1	9	33	3.7
23	Wittman, Steph.	19	0	79	4.2	3	20	.150	1	6	.167	4	6	.667	5	8	13	0.7	4	0	6	7	2	4	11	0.6
20	Henrichs, Holly	21	0	73	3.5	2	3	.667	1	1	1.000	4	5	.800	1	5	6	0.3	6	0	6	5	0	3	9	0.4
33	x-Gregory, Hope	5	0	18	3.6	0	1	.000	0	0	.000	2	2	1.000	2	4	6	1.2	1	0	1	1	0	0	2	0.4
TM TEAM.....																		43	68	111	3.7	0	6			
Total.....				30		837	1842	.454	227	613	.370	391	537	.728	376	781	1157	38.6	468	7	536	392	113	310	2292	76.4
Opponents.....				30		581	1606	.362	140	455	.308	342	478	.715	289	674	963	32.1	459	2	316	578	68	189	1644	54.8

2006-07 MIAA Game Statistics (15-3 overall - 8-1 Home, 7-2 Away)

No.	Name	GP	GS	Min	Avg	FG	FGA	Pct.	3FG	3FGA	Pct.	FT	FTA	Pct.	Off.	Def.	Tot.	Avg.	PF	FO	A	TO	Blk.	Stl.	Pts.	Avg.
32	Ubelaker, Brooke	18	18	561	31.2	98	213	.460	52	133	.391	36	42	.857	31	59	90	5.0	31	0	27	24	6	29	284	15.8
21	Stiger, Corkey	18	0	465	25.8	97	227	.427	20	78	.256	22	29	.759	29	43	72	4.0	23	0	59	38	2	43	236	13.1
04	Holmes, Amanda	18	18	430	23.9	63	153	.412	1	15	.067	81	116	.698	43	87	130	7.2	54	3	21	35	27	15	208	11.6
03	Keeley, Cindy	18	18	548	30.4	64	127	.504	26	63	.413	17	24	.708	33	60	93	5.2	32	1	46	25	11	27	171	9.5
10	Aebi, Jessica	18	18	587	32.6	56	129	.434	21	52	.404	19	24	.792	5	41	46	2.6	36	0	59	41	8	21	152	8.4
25	Sullivan, Megan	18	18	315	17.5	37	91	.407	0	0	.000	13	19	.684	24	45	69	3.8	39	1	28	22	7	9	87	4.8
13	Mainz, Jessica	18	0	370	20.6	29	56	.518	1	2	.500	22	36	.611	26	34	60	3.3	24	0	46	22	3	23	81	4.5
15	Holmes, Nikki	18	0	157	8.7	27	64	.422	3	20	.150	7	9	.778	4	29	33	1.8	18	0	6	17	3	10	64	3.6
11	Germano, Renata	15	0	103	6.9	9	20	.450	0	0	.000	15	22	.682	6	17	23	1.5	19	0	3	11	7	1	33	2.2
20	Henrichs, Holly	12	0	29	2.4	1	1	1.000	0	0	.000	4	5	.800	1	1	2	0.2	2	0	1	0	0	2	6	0.5
23	Wittman, Steph.	10	0	35	3.5	2	11	.182	1	2	.500	0	0	.000	2	5	7	0.7	2	0	3	3	0	2	5	0.5
TM TEAM.....																		26	43	69	3.8	0	4			
Total.....				18		483	1092	.442	125	365	.342	236	326	.724	230	464	694	38.6	280	5	299	242	74	182	1327	73.7
Opponents.....				18		351	952	.369	85	275	.309	231	317	.729	171	409	580	32.2	273	1	193	335	37	126	1018	56.6

2006-07 Home Game Statistics (12-1 overall, 8-1 MIAA)

No.	Name	GP	GS	Min	Avg	FG	FGA	Pct.	3FG	3FGA	Pct.	FT	FTA	Pct.	Off.	Def.	Tot.	Avg.	PF	FO	A	TO	Blk.	Stl.	Pts.	Avg.
32	Ubelaker, Brooke	14	14	408	29.1	74	153	.484	37	85	.435	37	41	.902	20	53	73	5.2	16	0	25	14	4	17	222	15.9
21	Stiger, Corkey	14	0	337	24.1	66	150	.440	21	61	.344	18	24	.750	23	28	51	3.6	15	0	45	27	1	33	171	12.2
04	Holmes, Amanda	14	14	299	21.4	44	103	.427	5	13	.385	50	68	.735	33	77	110	7.9	41	1	15	36	26	18	143	10.2
03	Keeley, Cindy	14	14	370	26.4	52	103	.505	21	54	.389	11	14	.786	28	49	77	5.5	28	1	28	15	4	22	136	9.7
10	Aebi, Jessica	14	14	406	29.0	41	98	.418	12	37	.324	23	25	.920	0	31	31	2.2	24	0	53	30	5	17	117	8.4
25	Sullivan, Megan	14	14	254	18.1	35	79	.443	0	0	.000	8	12	.667	24	28	52	3.7	26	1	16	16	3	12	78	5.6
15	Holmes, Nikki	13	0	137	10.5	30	68	.441	6	26	.231	6	9	.667	7	28	35	2.7	17	0	8	14	4	10	72	5.5
11	Germano, Renata	13	0	163	12.5	21	50	.420	0	0	.000	26	37	.703	13	24	37	2.8	24	1	5	10	10	3	68	5.2
13	Mainz, Jessica	14	0	260	18.6	22	41	.537	0	0	.000	20	25	.800	13	22	35	2.5	16	0	37	7	4	22	64	4.6
05	x-Hellen, K.G.	5	0	56	11.2	10	21	.476	0	1	.000	1	2	.500	4	4	8	1.6	8	0	2	3	0	6	21	4.2
23	Wittman, Steph.	11	0	52	4.7	3	15	.200	1	4	.250	3	4	.750	3	6	9	0.8	1	0	6	4	1	4	10	0.9
33	x-Gregory, Hope	3	0	13	4.3	0	0	.000	0	0	.000	2	2	1.000	1	4	5	1.7	1	0	1	0	0	0	2	0.7
20	Henrichs, Holly	12	0	43	3.6	0	1	.000	0	0	.000	2	3	.667	1	3	4	0.3	3	0	2	2	0	1	2	0.2
24	x-Tailele, Karla	1	0	2	2.0	0	0	.000	0	0	.000	0	0	.000	0	0	0	0.0	2	0	0	0	0	0	0	0.0
TM TEAM.....																		16	20	36	2.6	0	1			
Total.....				14		398	882	.451	103	281	.367	207	266	.778	186	377	563	40.2	222	4	243	179	62	165	1106	79.0
Opponents.....				14		260	747	.348	61	207	.295	161	225	.716	132	308	440	31.4	220	1	122	287	31	90	742	53.0

2006-07 Away and Neutral Site Statistics (14-2, 7-2 MIAA, 7-2 Away, 7-0 Neutral)

No.	Name	GP	GS	Min	Avg	FG	FGA	Pct.	3FG	3FGA	Pct.	FT	FTA	Pct.	Off.	Def.	Tot.	Avg.	PF	FO	A	TO	Blk.	Stl.	Pts.	Avg.	
21	Stiger,Corkey	16	0	403	25.2	94	198	.475	23	79	.291	31	35	.886	17	32	49	3.1	27	0	52	26	1	33	242	15.1	
32	Ubelaker,Brooke	16	16	505	31.6	81	184	.440	44	119	.370	22	27	.815	31	54	85	5.3	30	0	31	25	4	21	228	14.3	
04	Holmes,Amanda	16	16	403	25.2	70	164	.427	3	15	.200	60	87	.690	36	73	109	6.8	45	2	24	32	16	17	203	12.7	
03	Keeley,Cindy	16	16	477	29.8	45	99	.455	22	51	.431	19	25	.760	28	43	71	4.4	27	1	49	19	9	22	131	8.2	
10	Aebi,Jessica	16	16	508	31.8	47	101	.465	22	42	.524	13	20	.650	5	38	43	2.7	29	0	54	27	7	19	129	8.1	
24	x-Tailele,Karla	1	0	8	8.0	3	3	1.000	1	1	1.000	1	1	1.000	0	0	0	0.0	0	0	1	0	0	1	8	8.0	
25	Sullivan,Megan	16	16	279	17.4	38	88	.432	0	0	.000	9	18	.500	17	39	56	3.5	28	0	28	25	4	9	85	5.3	
13	Mainz,Jessica	16	0	308	19.3	22	37	.595	2	3	.667	16	36	.444	15	35	50	3.1	22	0	35	18	1	13	62	3.9	
05	x-Hellen,K.G.	4	0	41	10.3	6	13	.462	0	2	.000	0	0	.000	1	2	3	0.8	4	0	5	3	1	3	12	3.0	
11	Germano,Renata	12	0	77	6.4	14	23	.609	0	0	.000	6	11	.545	7	17	24	2.0	18	0	4	14	5	0	34	2.8	
15	Holmes,Nikki	16	0	129	8.1	17	42	.405	6	17	.353	4	7	.571	3	19	22	1.4	10	0	6	12	2	5	44	2.8	
20	Henrichs,Holly	9	0	30	3.3	2	2	1.000	1	1	1.000	2	2	1.000	0	2	2	0.2	3	0	4	3	0	2	7	0.8	
23	Wittman,Steph.	8	0	27	3.4	0	5	.000	0	2	.000	1	2	.500	2	2	4	0.5	3	0	0	3	1	0	1	0.1	
33	x-Gregory,Hope	2	0	5	2.5	0	1	.000	0	0	.000	0	0	.000	1	0	1	0.5	0	0	0	1	0	0	0	0.0	
TM TEAM.....															27	48	75	4.7	0								
Total.....		16					439	960	.457	124	332	.373	184	271	.679	190	404	594	37.1	246	3	293	213	51	145	1186	74.1
Opponents.....		16					321	859	.374	79	248	.319	181	253	.715	157	366	523	32.7	239	1	194	291	37	99	902	56.4

2006-07 Season Results (27-3, 15-3 MIAA, 13-1 Home, 7-2 Away, 7-0 Neutral)

Date	Opponent	W/L	Score	Att.	High Points	High Rebounds
11/17/06	! vs Southwestern Oklahoma	W	81-40	751	(15)Keeley,Cindy	(6)Holmes,Amanda
11/18/06	! vs Cameron	W	93-65	823	(17)Stiger,Corkey	(10)Holmes,Amanda
11/24/06	@ CAMERON	W	89-66	2035	(18)Ubelaker,Brooke	(13)Keeley,Cindy
11/25/06	@ LYNN	W	90-40	2375	(17)Ubelaker,Brooke	(11)Holmes,Amanda
12/04/06	SOUTHWESTERN (KAN.)	W	69-36	1950	(14)Sullivan,Megan	(12)Holmes,Amanda
12/09/06	* No. 24 MISSOURI WESTERN	L	68-76	3050	(16)Holmes,Amanda	(10)Holmes,Amanda
12/12/06	BENEDICTINE	W	81-65	2250	(20)Stiger,Corkey	(5)Stiger,Corkey (5)Holmes,Amanda
12/16/06	LINCOLN	W	81-29	1850	(18)Ubelaker,Brooke	(11)Ubelaker,Brooke
12/19/06	# vs Northwood Univ.	W	90-44	50	(23)Ubelaker,Brooke	(8)Germano,Renata
12/20/06	# vs No. 7 Glenville State College	W	69-57	139	(15)Ubelaker,Brooke	(7)Ubelaker,Brooke
12/30/06	* at Central Missouri	W	66-44	1600	(17)Ubelaker,Brooke	(8)Keeley,Cindy
01/03/07	* No. 4 EMPORIA STATE	W	69-62	3875	(16)Holmes,Amanda	(12)Holmes,Amanda
01/06/07	* NORTHWEST MISSOURI	W	71-57	2750	(18)Ubelaker,Brooke	(13)Holmes,Amanda
01/10/07	* FORT HAYS STATE	W	78-34	2400	(16)Holmes,Amanda	(8)Keeley,Cindy
01/13/07	* at Truman	W	83-58	343	(19)Holmes,Amanda	(12)Holmes,Amanda
01/17/07	* SOUTHWEST BAPTIST	W	88-56	2150	(18)Ubelaker,Brooke	(8)Stiger,Corkey
01/20/07	* PITTSBURG STATE	W	84-55	1975	(21)Ubelaker,Brooke	(8)Ubelaker,Brooke
01/24/07	* at Missouri Southern	W	65-54	730	(13)Holmes,Amanda	(9)Holmes,Amanda
01/27/07	* at No. 2 Missouri Western	L	47-49	3750	(17)Holmes,Amanda	(9)Keeley,Cindy
02/01/07	* MISSOURI SOUTHERN	W	81-50	2800	(19)Keeley,Cindy	(7)Holmes,Amanda
02/03/07	* at Pittsburg State	W	73-56	747	(25)Stiger,Corkey	(9)Holmes,Amanda
02/06/07	* at Southwest Baptist	W	76-56	644	(24)Stiger,Corkey	(8)Keeley,Cindy (8)Sullivan,Megan
02/10/07	* TRUMAN	W	94-63	2600	(19)Ubelaker,Brooke (19)Stiger,Corkey	(12)Keeley,Cindy
02/14/07	* at Northwest Missouri	W	86-73	861	(22)Ubelaker,Brooke	(6)Ubelaker,Brooke (6)Sullivan,Megan (6>Mainz,Jessica
02/17/07	* at No. 9 Emporia State	L	67-74	4642	(16)Ubelaker,Brooke (16)Keeley,Cindy	(6)Ubelaker,Brooke (6)Stiger,Corkey
02/21/07	* at Fort Hays State	W	68-48	1905	(15)Holmes,Amanda	(11)Holmes,Amanda
02/24/07	* CENTRAL MISSOURI	W	63-53	3815	(20)Ubelaker,Brooke	(5)Holmes,Amanda
03/02/07	\$ vs Southwest Baptist	W	78-53	1363	(19)Stiger,Corkey	(13)Holmes,Amanda
03/03/07	\$ vs Emporia State	W	73-61	2051	(22)Holmes,Amanda	(6)Holmes,Amanda (6)Sullivan,Megan (6)Ubelaker,Brooke
03/04/07	\$ vs Missouri Western	W	71-70	2173	(19)Holmes,Amanda	(9)Holmes,Amanda

! = Candlewood Suites/ESU Classic - Emporia, Kan.

@ = Premier Mortgage/AM 580 WIBW Radio Holiday Classic - Topeka, Kan.

= Hoop-N-Surf Classic - Honolulu, Hawaii

* = MIAA game

\$ = MIAA Postseason Tournament - Kansas City, Mo.



Washburn Points/Rebounds/Assists in 2006-07

Opponent	Date	Score	WL	03 KEELEY	04 HOLMES.A	05 HELLEN	10 AEBI	11 GERMANO	13 MAINZ	15 HOLMES,N.	20 HENRICHES	21 STIGER
vs Southwestern Oklahoma	11/17/06	81-40	W	15-4-2	9-6-1	4-1-0	8-2-6	3-2-1	0-1-5	2-3-0	3-0-0	13-0-1
vs Cameron	11/18/06	93-65	W	3-3-5	14-10-2	4-0-2	14-1-4	10-5-0	3-1-1	9-2-1	0-0-1	17-4-4
CAMERON	11/24/06	89-66	W	11-13-2	0-5-0	8-2-1	15-2-6	7-4-1	5-1-0	6-4-1	0-0-0	16-0-3
LYNN	11/25/06	90-40	W	8-5-3	15-11-1	5-3-0	8-0-5	10-5-1	8-4-3	DNP	0-0-0	7-3-4
SOUTHWESTERN (KAN.)	12/04/06	69-36	W	5-5-0	13-12-2	2-2-0	6-2-4	2-5-0	4-2-2	2-3-0	0-0-0	9-1-1
MISSOURI WESTERN	12/09/06	68-76	L	9-7-0	16-10-0	DNP	6-3-1	2-1-0	4-1-0	2-0-0	DNP	14-3-8
BENEDICTINE	12/12/06	81-65	W	7-1-1	3-5-1	6-0-1	4-2-2	16-4-1	0-2-4	7-2-3	0-1-0	20-5-5
LINCOLN	12/16/06	81-29	W	12-6-5	11-4-5	0-1-0	0-2-6	6-3-0	4-1-4	11-4-1	0-1-2	11-1-1
vs Northwood Univ.	12/19/06	90-44	W	8-3-4	10-7-1	2-2-3	5-1-2	9-8-1	2-3-3	5-3-1	0-2-1	21-3-2
vs Glenville State College	12/20/06	69-57	W	8-4-4	13-1-0	2-0-0	11-4-3	0-1-1	1-4-1	0-0-0	DNP	8-5-7
at Central Missouri	12/30/06	66-44	W	9-8-3	6-4-4	DNP	6-3-2	0-1-0	5-2-0	5-1-0	2-0-0	13-4-3
EMPORIA STATE	01/03/07	69-62	W	7-0-1	16-12-1	DNP	10-3-3	DNP	4-2-0	8-1-0	DNP	8-6-6
NORTHWEST MISSOURI	01/06/07	71-57	W	7-3-4	10-13-0	DNP	7-1-2	7-3-1	2-5-1	6-5-3	0-0-0	14-6-1
FORT HAYS STATE	01/10/07	78-34	W	15-8-2	16-5-1	DNP	4-1-6	3-5-0	5-3-0	6-5-0	0-0-0	7-7-2
at Truman	01/13/07	83-58	W	7-0-2	19-12-0	DNP	9-3-3	2-3-0	5-5-4	4-4-1	2-0-1	16-3-4
SOUTHWEST BAPTIST	01/17/07	88-56	W	11-5-1	16-7-1	DNP	8-2-5	9-3-0	8-4-5	2-4-0	0-0-0	6-8-1
PITTSBURG STATE	01/20/07	84-55	W	11-2-2	5-6-0	DNP	10-3-4	0-1-1	4-4-7	7-3-0	2-1-0	13-5-2
at Missouri Southern	01/24/07	65-54	W	9-3-4	13-9-3	DNP	9-1-3	DNP	6-3-4	0-0-0	DNP	12-1-1
at Missouri Western	01/27/07	47-49	L	3-9-3	17-3-1	DNP	2-2-1	0-0-0	4-7-3	2-0-0	DNP	4-8-4
MISSOURI SOUTHERN	02/01/07	81-50	W	19-6-0	9-7-1	DNP	11-3-4	0-0-0	6-5-7	2-1-0	0-0-0	18-2-4
at Pittsburg State	02/03/07	73-56	W	8-7-4	19-9-2	DNP	6-0-7	0-0-0	2-5-4	0-0-0	0-0-0	25-2-1
at Southwest Baptist	02/06/07	76-56	W	7-8-3	8-4-1	DNP	0-1-3	4-2-1	5-3-1	0-5-2	0-0-0	24-2-2
TRUMAN	02/10/07	94-63	W	12-12-4	11-8-2	DNP	12-3-4	0-2-0	8-1-3	11-3-0	0-1-0	19-3-4
at Northwest Missouri	02/14/07	86-73	W	5-4-8	4-3-1	DNP	16-5-2	DNP	4-6-2	5-0-0	DNP	18-4-5
at Emporia State	02/17/07	67-74	L	16-5-2	6-2-2	DNP	9-2-3	0-0-0	3-2-0	0-0-0	DNP	9-6-4
at Fort Hays State	02/21/07	68-48	W	14-2-0	15-11-1	DNP	11-6-5	0-1-0	4-2-4	2-1-0	0-0-0	7-1-4
CENTRAL MISSOURI	02/24/07	63-53	W	2-4-3	2-5-0	DNP	16-4-1	6-1-0	2-0-1	2-0-0	0-0-0	9-1-3
vs Southwest Baptist	03/02/07	78-53	W	13-6-1	9-13-0	DNP	5-3-4	6-1-0	6-0-1	10-3-1	0-0-1	19-3-5
vs Emporia State	03/03/07	73-61	W	0-1-0	22-6-3	DNP	8-2-3	DNP	7-4-2	0-0-0	DNP	21-3-2
vs Missouri Western	03/04/07	71-70	W	6-4-4	19-9-2	DNP	10-7-3	DNP	5-2-0	0-0-0	DNP	15-0-3

Opponent	Date	Score	WL	23 WITTMAN	24 TAILELE	25 SULLIVAN	32 UBELAKER	33 GREGORY
vs Southwestern Oklahoma	11/17/06	81-40	W	0-2-0	8-0-1	2-3-1	14-3-6	0-0-0
vs Cameron	11/18/06	93-65	W	0-0-0	DNP	8-2-0	11-7-4	0-1-0
CAMERON	11/24/06	89-66	W	1-0-1	DNP	2-2-1	18-5-4	0-3-0
LYNN	11/25/06	90-40	W	0-2-1	DNP	10-5-0	17-7-0	2-1-1
SOUTHWESTERN (KAN.)	12/04/06	69-36	W	2-0-0	0-0-0	14-6-2	10-7-4	0-1-0
MISSOURI WESTERN	12/09/06	68-76	L	DNP	DNP	2-5-1	13-9-1	DNP
BENEDICTINE	12/12/06	81-65	W	0-0-1	DNP	9-4-1	9-3-3	DNP
LINCOLN	12/16/06	81-29	W	2-2-0	DNP	6-4-0	18-11-1	DNP
vs Northwood Univ.	12/19/06	90-44	W	1-0-0	DNP	4-2-2	23-6-2	DNP
vs Glenville State College	12/20/06	69-57	W	DNP	DNP	11-1-1	15-7-0	DNP
at Central Missouri	12/30/06	66-44	W	0-2-0	DNP	3-5-1	17-6-0	DNP
EMPORIA STATE	01/03/07	69-62	W	DNP	DNP	4-7-2	12-3-1	DNP
NORTHWEST MISSOURI	01/06/07	71-57	W	0-0-0	DNP	0-1-1	18-5-4	DNP
FORT HAYS STATE	01/10/07	78-34	W	2-1-1	DNP	7-2-1	13-6-1	DNP
at Truman	01/13/07	83-58	W	DNP	DNP	2-1-2	17-2-2	DNP
SOUTHWEST BAPTIST	01/17/07	88-56	W	0-3-2	DNP	10-1-3	18-1-2	DNP
PITTSBURG STATE	01/20/07	84-55	W	3-1-0	DNP	8-5-0	21-8-1	DNP
at Missouri Southern	01/24/07	65-54	W	DNP	DNP	6-4-0	10-4-3	DNP
at Missouri Western	01/27/07	47-49	L	DNP	DNP	3-1-0	12-7-1	DNP
MISSOURI SOUTHERN	02/01/07	81-50	W	DNP	DNP	0-4-1	16-1-2	DNP
at Pittsburg State	02/03/07	73-56	W	0-0-0	DNP	3-4-1	10-6-1	DNP
at Southwest Baptist	02/06/07	76-56	W	0-0-0	DNP	7-8-5	21-3-1	DNP
TRUMAN	02/10/07	94-63	W	0-0-0	DNP	2-2-2	19-4-1	DNP
at Northwest Missouri	02/14/07	86-73	W	DNP	DNP	12-6-2	22-6-1	DNP
at Emporia State	02/17/07	67-74	L	DNP	DNP	8-5-5	16-6-2	DNP
at Fort Hays State	02/21/07	68-48	W	0-0-0	DNP	6-4-0	9-10-3	DNP
CENTRAL MISSOURI	02/24/07	63-53	W	0-0-0	DNP	4-4-1	20-3-0	DNP
vs Southwest Baptist	03/02/07	78-53	W	0-0-0	DNP	2-0-5	8-6-3	DNP
vs Emporia State	03/03/07	73-61	W	DNP	DNP	2-6-2	13-6-1	DNP
vs Missouri Western	03/04/07	71-70	W	DNP	DNP	6-4-1	10-0-1	DNP



2006-07 Team Game-by-Game Comparison

Opponent	1st	2nd	Score	Mar	Total FG	FG Pct	3-Pointers	3FG Pct	Free Throws	FT Pct	Rebounds	Mar	Assist	TOver	Block	Steal	Fouls
vs Southwestern Okla.	46/24	35/16	81-40	+41	30-66/17-41	.455/.415	13-29/1-3	.448/.333	8-10/5-14	.800/.357	30/34	(4)	24/15	8/28	1/3	16/5	16/9
vs Cameron	43/38	50/27	93-65	+28	33-67/22-63	.493/.349	11-25/3-11	.440/.273	16-22/18-20	.727/.900	41/36	+5	24/15	13/18	2/0	6/7	19/22
Cameron	34/25	55/41	89-66	+23	32-67/23-61	.478/.377	8-25/6-18	.320/.333	17-24/14-18	.708/.778	42/35	+7	20/9	17/21	1/1	10/8	21/19
Lynn	48/18	42/22	90-40	+50	30-61/15-64	.492/.234	7-14/1-17	.500/.059	23-28/9-18	.821/.500	48/37	+11	19/8	13/19	2/2	13/7	17/20
Southwestern (Kan.)	29/24	40/12	69-36	+33	27-67/14-52	.403/.269	8-19/4-15	.421/.267	7-13/4-6	.538/.667	47/33	+14	15/5	10/19	10/3	13/3	12/14
Missouri Western	37/38	31/38	68-76	(8)	25-61/26-56	.410/.464	3-12/8-17	.250/.471	15-20/16-20	.750/.800	42/28	+14	11/14	20/14	4/4	9/8	14/15
Benedictine	42/29	39/36	81-65	+16	32-67/25-51	.478/.490	5-14/6-15	.357/.400	12-15/9-12	.800/.750	31/30	+1	23/11	14/26	2/4	18/6	14/12
Lincoln	32/16	49/13	81-29	+52	29-62/10-46	.468/.217	15-30/1-11	.500/.091	8-10/8-9	.800/.889	42/26	+16	25/3	11/22	6/2	12/6	8/8
Northwood	49/17	41/27	90-44	+46	34-62/13-48	.548/.271	11-21/1-11	.524/.091	11-18/17-26	.611/.654	41/26	+15	22/4	21/24	6/0	10/6	25/16
Glenville State	33/26	36/31	69-57	+12	27-56/22-55	.482/.400	3-13/5-19	.231/.263	12-18/8-8	.667/1.000	33/30	+3	17/15	17/24	3/2	8/5	14/17
Central Missouri	29/26	37/18	66-44	+22	26-54/14-48	.481/.292	5-21/5-17	.238/.294	9-16/11-18	.563/.611	42/28	+14	13/10	16/18	2/0	9/11	12/12
EMPORIA STATE	40/29	29/33	69-62	+7	20-59/21-54	.339/.389	6-18/7-17	.333/.412	23-28/13-18	.821/.722	36/41	(5)	14/11	7/18	3/4	11/5	17/21
NORTHWEST MO.	34/20	37/37	71-57	+14	29-67/17-53	.433/.321	6-28/3-15	.214/.200	7-12/20-29	.583/.690	45/36	+9	17/8	15/14	6/2	2/11	21/15
FORT HAYS STATE	37/13	41/21	78-34	+44	28-62/13-58	.452/.224	6-16/3-15	.375/.200	16-19/5-8	.842/.625	50/28	+22	14/6	16/24	12/0	13/9	12/17
Truman	36/30	47/28	83-58	+25	28-54/20-53	.519/.377	7-14/6-18	.500/.333	20-25/12-18	.800/.667	36/28	+8	19/12	15/17	3/1	12/5	18/16
SW BAPTIST	40/31	48/25	88-56	+32	35-69/22-57	.507/.386	5-21/6-18	.238/.333	13-18/6-9	.722/.667	40/31	+9	20/11	14/26	4/2	19/8	12/9
PITTSBURG STATE	36/27	48/28	84-55	+29	32-64/18-54	.500/.333	9-28/5-17	.321/.294	11-15/14-21	.733/.667	42/31	+11	17/10	9/14	3/1	11/3	20/15
Missouri Southern	39/28	26/26	65-54	+11	23-54/20-51	.426/.392	8-19/2-11	.421/.182	11-16/12-13	.688/.923	28/37	(9)	18/12	14/22	3/2	10/4	11/13
Missouri Western	25/24	22/25	47-49	(2)	20-56/18-55	.357/.327	3-24/3-20	.125/.150	4-13/10-14	.308/.714	41/37	+4	13/13	18/13	2/1	9/11	10/14
MISSOURI SOUTHERN	44/20	37/30	81-50	+31	26-57/19-43	.456/.442	11-23/4-9	.478/.444	18-20/8-13	.900/.615	31/25	+6	19/8	11/25	1/3	13/6	13/19
Pittsburg State	27/24	46/32	73-56	+17	27-65/19-53	.415/.358	5-18/5-9	.278/.556	14-21/13-14	.667/.929	40/34	+6	20/9	11/20	6/7	9/1	14/16
Southwest Baptist	40/21	36/35	76-56	+20	29-60/23-55	.483/.418	8-14/5-20	.571/.250	10-18/5-12	.556/.417	39/32	+7	19/13	12/15	1/1	7/8	15/14
TRUMAN	47/34	47/29	94-63	+31	35-68/21-56	.515/.375	7-13/5-14	.538/.357	17-24/16-18	.708/.889	43/28	+15	20/8	6/19	4/1	10/2	17/16
Northwest Missouri	50/24	36/49	86-73	+13	34-70/31-63	.486/.492	11-25/6-18	.440/.333	7-11/5-9	.636/.556	39/32	+7	21/18	16/18	3/1	10/13	9/12
Emporia State	38/24	29/50	67-74	(7)	24-59/21-48	.407/.438	9-25/4-12	.360/.333	10-15/28-32	.667/.875	33/31	+2	18/12	16/16	5/4	9/7	22/14
Fort Hays State	34/21	34/27	68-48	+20	24-62/12-53	.387/.226	9-26/6-19	.346/.316	11-15/18-25	.733/.720	43/42	+1	17/8	10/16	8/1	8/6	19/15
CENTRAL MISSOURI	27/21	36/32	63-53	+10	18-51/16-42	.353/.381	7-20/2-9	.350/.222	20-20/19-26	1.000/.731	24/31	(7)	9/10	16/26	4/2	11/8	24/20
Southwest Baptist	28/22	50/31	78-53	+25	32-60/20-55	.533/.364	6-23/8-17	.261/.471	8-13/5-9	.615/.556	41/25	+16	21/11	10/16	0/0	11/6	14/12
Emporia State	40/32	33/29	73-61	+12	22-58/24-61	.379/.393	9-19/9-21	.474/.429	20-22/4-7	.909/.571	34/39	(5)	13/14	5/12	6/8	6/2	13/20
Missouri Western	42/24	29/46	71-70	+1	26-57/25-57	.456/.439	6-16/10-22	.375/.455	13-18/10-14	.722/.714	33/32	+1	14/13	11/14	0/6	5/2	15/17



2006-07 Team Game-by-Game Highs

Opponent	Date	Score	WL	POINTS	REBOUNDS	ASSISTS	STEALS	BLOCKS SHOTS
vs Southwestern Oklahoma	11/17/06	81-40	W	15-Keeley,Cindy	6-Holmes,Amanda	6-Aebi,Jessica Ubelaker,Brooke	4-Aebi,Jessica	1-Wittman,Stephanie
vs Cameron	11/18/06	93-65	W	17-Stiger,Corkey	10-Holmes,Amanda	5-Keeley,Cindy	3-Aebi,Jessica	1-Hellen,K.G. Aebi,Jessica
CAMERON	11/24/06	89-66	W	18-Ubelaker,Brooke	13-Keeley,Cindy	6-Aebi,Jessica	2-Sullivan,Megan Keeley,Cindy Holmes,Nikki	1-Keeley,Cindy
LYNN	11/25/06	90-40	W	17-Ubelaker,Brooke	11-Holmes,Amanda	5-Aebi,Jessica	4-Stiger,Corkey	1-Holmes,Amanda Germano,Renata
SOUTHWESTERN (KAN.)	12/04/06	69-36	W	14-Sullivan,Megan	12-Holmes,Amanda	4-Aebi,Jessica Ubelaker,Brooke	4-Holmes,Amanda	4-Holmes,Amanda
MISSOURI WESTERN	12/09/06	68-76	L	16-Holmes,Amanda	10-Holmes,Amanda	8-Stiger,Corkey	4-Stiger,Corkey	2-Holmes,Amanda
BENEDICTINE	12/12/06	81-65	W	20-Stiger,Corkey	5-Holmes,Amanda Stiger,Corkey	5-Stiger,Corkey	6-Mainz,Jessica	1-Germano,Renata Mainz,Jessica
LINCOLN	12/16/06	81-29	W	18-Ubelaker,Brooke	11-Ubelaker,Brooke	6-Aebi,Jessica	4-Holmes,Amanda	3-Germano,Renata
vs Northwood Univ.	12/19/06	90-44	W	23-Ubelaker,Brooke	8-Germano,Renata	4-Keeley,Cindy	3-Holmes,Amanda	3-Germano,Renata
vs Glenville State College	12/20/06	69-57	W	15-Ubelaker,Brooke	7-Ubelaker,Brooke	7-Stiger,Corkey	3-Stiger,Corkey	2-Holmes,Amanda
at Central Missouri	12/30/06	66-44	W	17-Ubelaker,Brooke	8-Keeley,Cindy	4-Holmes,Amanda	3-Mainz,Jessica	2-Keeley,Cindy
EMPORIA STATE	01/03/07	69-62	W	16-Holmes,Amanda	12-Holmes,Amanda	6-Stiger,Corkey	3-Keeley,Cindy	1-Keeley,Cindy Holmes,Amanda Ubelaker,Brooke
NORTHWEST MISSOURI	01/06/07	71-57	W	18-Ubelaker,Brooke	13-Holmes,Amanda	4-Keeley,Cindy Ubelaker,Brooke	1-Keeley,Cindy Ubelaker,Brooke	2-Germano,Renata
FORT HAYS STATE	01/10/07	78-34	W	16-Holmes,Amanda	8-Keeley,Cindy	6-Aebi,Jessica	4-Keeley,Cindy	6-Holmes,Amanda
at Truman	01/13/07	83-58	W	19-Holmes,Amanda	12-Holmes,Amanda	4-Stiger,Corkey Mainz,Jessica	8-Stiger,Corkey	2-Ubelaker,Brooke
SOUTHWEST BAPTIST	01/17/07	88-56	W	18-Ubelaker,Brooke	8-Stiger,Corkey	5-Aebi,Jessica Mainz,Jessica	5-Stiger,Corkey	3-Holmes,Amanda
PITTSBURG STATE	01/20/07	84-55	W	21-Ubelaker,Brooke	8-Ubelaker,Brooke	7-Mainz,Jessica	3-Stiger,Corkey	2-Sullivan,Megan
at Missouri Southern	01/24/07	65-54	W	13-Holmes,Amanda	9-Holmes,Amanda	4-Keeley,Cindy Mainz,Jessica	3-Aebi,Jessica	3-Keeley,Cindy
at Missouri Western	01/27/07	47-49	L	17-Holmes,Amanda	9-Keeley,Cindy	4-Stiger,Corkey	2-Holmes,Amanda Ubelaker,Brooke Mainz,Jessica	2-Holmes,Amanda
MISSOURI SOUTHERN	02/01/07	81-50	W	19-Keeley,Cindy	7-Holmes,Amanda	7-Mainz,Jessica	5-Mainz,Jessica	1-Holmes,Amanda
at Pittsburg State	02/03/07	73-56	W	25-Stiger,Corkey	9-Holmes,Amanda	7-Aebi,Jessica	3-Stiger,Corkey Ubelaker,Brooke Keeley,Cindy	2-Holmes,Amanda Aebi,Jessica
at Southwest Baptist	02/06/07	76-56	W	24-Stiger,Corkey	8-Sullivan,Megan Keeley,Cindy	5-Sullivan,Megan	3-Stiger,Corkey	1-Germano,Renata
TRUMAN	02/10/07	94-63	W	19-Stiger,Corkey Ubelaker,Brooke	12-Keeley,Cindy	4-Aebi,Jessica Stiger,Corkey Keeley,Cindy	4-Stiger,Corkey	2-Holmes,Amanda
at Northwest Missouri	02/14/07	86-73	W	22-Ubelaker,Brooke	6-Mainz,Jessica Sullivan,Megan Ubelaker,Brooke	8-Keeley,Cindy	3-Stiger,Corkey	2-Holmes,Amanda
at Emporia State	02/17/07	67-74	L	16-Keeley,Cindy Ubelaker,Brooke	6-Stiger,Corkey Ubelaker,Brooke	5-Sullivan,Megan	3-Keeley,Cindy	2-Sullivan,Megan
at Fort Hays State	02/21/07	68-48	W	15-Holmes,Amanda	11-Holmes,Amanda	5-Aebi,Jessica	3-Keeley,Cindy	4-Aebi,Jessica
CENTRAL MISSOURI	02/24/07	63-53	W	20-Ubelaker,Brooke	5-Holmes,Amanda	3-Keeley,Cindy Stiger,Corkey	4-Ubelaker,Brooke	3-Holmes,Amanda
vs Southwest Baptist	03/02/07	78-53	W	19-Stiger,Corkey	13-Holmes,Amanda	5-Sullivan,Megan Stiger,Corkey	3-Stiger,Corkey	None
vs Emporia State	03/03/07	73-61	W	22-Holmes,Amanda	6-Ubelaker,Brooke Sullivan,Megan Holmes,Amanda	3-Aebi,Jessica Holmes,Amanda	3-Stiger,Corkey	4-Holmes,Amanda
vs Missouri Western	03/04/07	71-70	W	19-Holmes,Amanda	9-Holmes,Amanda	4-Keeley,Cindy	3-Keeley,Cindy	None

Washburn record when...

Leading at the half	27-2
Trailing at the half	0-1
Tied at the half	0-0
Leading with 5:00 remaining	26-1
Trailing with 5:00 remaining	1-2
Tied with 5:00 remaining	0-0
Playing in overtime games	0-0
Outrebounding opponents	22-3
Opponents outrebounding	5-0
Having same rebound total	0-0
Having more steals	24-2
Opponent has more steals	3-1
Having same steal total	0-0
Having more blocks	16-2
Opponent has more blocks	7-0
Having same blocks total as opponent	4-1
Having more fouls	12-1
Opponent has more fouls	13-2
Having same foul total as opponent	2-0
Turning the ball over more	2-2
Opponent turns the ball over more	25-0
Having same turnover total as opponent	0-1
Making more free throws than opponents	18-0
Making less free throws than opponents	7-3
Making same number of free throws as opponents	1-0
More free throws attempts than opponents	20-0
Less free throws attempts than opponents	7-2
Having same free throw attempts as opponent	0-1
Hitting more 3-point field goals than opponents	18-1
Hitting less 3-point field goals than opponents	6-1
Hitting same 3-point goals as opponents	3-1
Shooting more 3-point attempts than opponents	20-2
Shooting less 3-point attempts than opponents	7-1
Same 3-point attempts as opponents	0-0
Shooting 50 percent or better	7-0
Shooting less than 50 percent	20-3
Opponent shoots 50 percent or better	0-0
Opponent shoots less than 50 percent	27-3
Shooting better than opponent	22-1
Shooting worse than opponent	5-2
Shooting same as opponent	0-0
Scoring 50 or less	0-1
Scoring between 51-60	0-0
Scoring between 61-70	7-2
Scoring between 71-80	7-0
Scoring between 81-90	11-0
Scoring between 91-100	2-0
Scoring more than 100	0-0
Opponent scores 50 or less	9-1
Opponent scores between 51-60	10-0
Opponent scores between 61-70	6-0
Opponent scores between 71-80	2-2
Opponent scores between 81-90	0-0
Opponent scores between 91-100	0-0
Opponent scores more than 100	0-0
In November	4-0
In December	6-1
In January	7-1
In February	7-1
In March	3-0
On Monday	1-0
On Tuesday	3-0
On Wednesday	7-0
On Thursday	1-0
On Friday	3-0
On Saturday	11-3
On Sunday	1-0

Double Figure Scoring

Brooke Ubelaker	26
Amanda Holmes	19
Corkey Stiger	19
Cindy Keeley	10
Jessica Aebi	10
Megan Sullivan	5
Renata Germano	3
Nikki Holmes	3

Double Figure Rebounding

Amanda Holmes	9
Cindy Keeley	2
Brooke Ubelaker	2

Double Figure Assists

none	
------	--

Double Doubles Season

Amanda Holmes	8
Cindy Keeley	2
Brooke Ubelaker	1

Double Doubles Career

Amanda Holmes	9
Brooke Ubelaker	7
Megan Sullivan	2
Cindy Keeley	2

20-Point Games Season

Brooke Ubelaker	5
Corkey Stiger	4
Amanda Holmes	1

20-Point Games Career

Brooke Ubelaker	15
Corkey Stiger	4
Megan Sullivan	1
Amanda Holmes	1

30-Point Games Career

Brooke Ubelaker	2
-----------------	---

Starting lineups used during 2006-07 season

(W-L)	F	F	F	G	G
(27-3)	Sullivan	Ubelaker	Homes	Aebi	Keeley

Win/Loss Margin

	1	2	3	4	5	6	7	8	9	10	11-15	16-29	30+
Wins	1	-	-	-	-	-	1	-	-	1	4	12	8
Losses	-	1	-	-	-	-	1	1	-	-	-	-	-

Free throws last 5:00 of game

3	Cindy Keeley	2-4 (.500)
4	Amanda Holmes	13-17 (.765)
5	K.G. Hellen	1-2 (.500)
10	Jessica Aebi	7-8 (.875)
11	Renata Germano	18-23 (.783)
13	Jessica Mainz	10-15 (.667)
15	Nikki Holmes	3-5 (.600)
20	Holly Henrichs	4-5 (.800)
21	Corkey Stiger	8-10 (.800)
23	Stephanie Wittman	4-6 (.667)
24	Karla Tailele	1-1 (1.000)
25	Megan Sullivan	3-6 (.500)
32	Brooke Ubelaker	8-9 (.889)
33	Hope Gregory	0-0 (.000)
Lady Blues		82-111 (.739)
Opponents		82-107 (.766)

Point Figures

Biggest halftime lead	32 vs Northwood, 12/19/06
Biggest halftime deficit	1, vs MWSU, 12/9/06
Biggest lead	54 vs Lynn, 11/25/06
Biggest deficit	14, vs TSU, 1/13/07

Streaking Lady Blues 2006-07

2006-07 winning	5 current (longest - 12)
2006-07 losing	(longest - 1)

Washburn Lady Blues ...

Consecutive games with a 3-pointer	105
last game without, 2/25/04 vs Emporia State	
100-point games	8
Consecutive games with opponents under 100	248
Season openers	29-9
Season openers under Ron McHenry	7-0
Home openers in Lee Arena	20-3
Last overtime game 3/13/06 vs Emporia State, L 61-59 in South Central Regional Final	
In games decided by 1 point - all-time	21-12 (.625)
In games decided by 2 points - all-time	28-18 (.622)
In games decided by 3 points - all-time	18-17 (.514)
In overtime games	20-12 (.625)
Overall	667-319 (.675)
In the MIAA	224-80 (.731)
In the MIAA Tournament	25-11 (.667)
In the NCAA Tournament	18-9 (.667)
In Lee Arena	288-55 (.836)

Individual Highs

Points

- 25 Stiger, Corkey at Pittsburg State (02/03/07)
- 24 Stiger, Corkey at Southwest Baptist (02/06/07)
- 23 Ubelaker, Brooke vs Northwood Univ. (12/19/06)
- 22 Holmes, Amanda vs Emporia State (03/03/07)
- 22 Ubelaker, Brooke at Northwest Missouri (02/14/07)

Field goals made

- 11 Stiger, Corkey at Pittsburg State (02/03/07)
- 10 Stiger, Corkey at Southwest Baptist (02/06/07)

Field goals attempts

- 24 Holmes, Amanda vs Missouri Western (03/04/07)
- 17 Ubelaker, Brooke at Emporia State (02/17/07)

Field goal percentage (min. 5 made)

- 1.000 (5-5) Ubelaker, Brooke vs Lynn (11/25/06)
- .875 (7-8) Ubelaker, Brooke at Central Missouri (12/30/06)

3 Pt Field goals made

- 6 Ubelaker, Brooke at Northwest Missouri (02/14/07)
- 5 Stiger, Corkey vs Emporia State (03/03/07)
- 5 Keeley, Cindy vs Missouri Southern (02/01/07)
- 5 Ubelaker, Brooke at Truman (01/13/07)

3 Pt Field goals attempts

- 11 Ubelaker, Brooke at Missouri Southern (01/24/07)
- 11 Ubelaker, Brooke vs Southwest Baptist (01/17/07)

3 Pt Field goal percentage (min. 2 made)

- 1.000 (3-3) Holmes, Amanda vs Lincoln (12/16/06)
- 1.000 (3-3) Ubelaker, Brooke vs Lynn (11/25/06)
- 1.000 (2-2) Aebi, Jessica vs Truman (02/10/07)
- 1.000 (2-2) Aebi, Jessica at Missouri Southern (01/24/07)
- 1.000 (2-2) Holmes, Amanda vs Southwestern (Kan.) (12/04/06)
- 1.000 (2-2) Ubelaker, Brooke vs Cameron (11/18/06)

Free throws made

- 10 Holmes, Amanda vs Emporia State (03/03/07)
- 9 Holmes, Amanda at Fort Hays State (02/21/07)
- 9 Holmes, Amanda at Truman (01/13/07)

Free throws attempts

- 13 Holmes, Amanda at Fort Hays State (02/21/07)
- 12 Holmes, Amanda vs Southwest Baptist (01/17/07)
- 12 Holmes, Amanda at Truman (01/13/07)

Free throws percentage (min. 7 made)

- 1.000 (7-7) Ubelaker, Brooke vs Missouri Western (12/09/06)
- 1.000 (7-7) Stiger, Corkey vs Cameron (11/18/06)

Rebounds

- 13 Holmes, Amanda vs Southwest Baptist (03/02/07)
- 13 Holmes, Amanda vs Northwest Missouri (01/06/07)
- 13 Keeley, Cindy vs Cameron (11/24/06)

Assists

- 8 Keeley, Cindy at Northwest Missouri (02/14/07)
- 8 Stiger, Corkey vs Missouri Western (12/09/06)

Steals

- 8 Stiger, Corkey at Truman (01/13/07)
- 6 Mainz, Jessica vs Benedictine (12/12/06)

Blocked shots

- 6 Holmes, Amanda vs Fort Hays State (01/10/07)
- 4 Holmes, Amanda vs Emporia State (03/03/07)
- 4 Aebi, Jessica at Fort Hays State (02/21/07)
- 4 Holmes, Amanda vs Southwestern (Kan.) (12/04/06)

Team Highs

POINTS	94	vs Truman (02/10/07)
FIELD GOALS MADE	35	two times
FIELD GOAL ATTEMPTS	70	at Northwest Missouri (02/14/07)
FIELD GOAL PERCENTAGE	.548 (34-62)	vs Northwood Univ. (12/19/06)
3 PT FIELD GOALS MADE	15	vs Lincoln (12/16/06)
3 PT FG ATTEMPTS	30	vs Lincoln (12/16/06)
3 PT FG PERCENTAGE	.571 (8-14)	at Southwest Baptist (02/06/07)
FREE THROWS MADE	23	two times
FREE THROW ATTEMPTS	28	two times
FREE THROW PERCENTAGE	1.000 (20-20)	vs Central Missouri (02/24/07)
REBOUNDS	50	vs Fort Hays State (01/10/07)
ASSISTS	25	vs Lincoln (12/16/06)
STEALS	19	vs Southwest Baptist (01/17/07)
BLOCKED SHOTS	12	vs Fort Hays State (01/10/07)
TURNOVERS	21	vs Northwood Univ. (12/19/06)
FOULS	25	vs Northwood Univ. (12/19/06)

Team Lows

POINTS	47	at Missouri Western (01/27/07)
FIELD GOALS MADE	18	vs Central Missouri (02/24/07)
FIELD GOAL ATTEMPTS	51	vs Central Missouri (02/24/07)
FIELD GOAL PERCENTAGE	.339 (20-59)	vs Emporia State (01/03/07)
3 PT FIELD GOALS MADE	3	three times
3 PT FG ATTEMPTS	12	vs Missouri Western (12/09/06)
3 PT FG PERCENTAGE	.125 (3-24)	at Missouri Western (01/27/07)
FREE THROWS MADE	4	at Missouri Western (01/27/07)
FREE THROW ATTEMPTS	10	two times
FREE THROW PERCENTAGE	.308 (4-13)	at Missouri Western (01/27/07)
REBOUNDS	24	vs Central Missouri (02/24/07)
ASSISTS	9	vs Central Missouri (02/24/07)
STEALS	2	vs Northwest Missouri (01/06/07)
BLOCKED SHOTS	0	two times
TURNOVERS	5	vs Emporia State (03/03/07)
FOULS	8	vs Lincoln (12/16/06)

LADY BLUES VS OPPONENTS

Below is a game-by-game breakdown of how Washburn has fared against opponents in the following categories: points off turnovers, points in the paint, second chance points, fast break points and bench points. (Shown as WU stats first, followed by Opponents).

	Pts off turnovers	Paint	2nd Chance	Fast Break	Bench
vs Southwestern Oklahoma	32-4	26-26	14-6	12-0	33-5
vs Cameron	32-13	40-26	18-8	6-4	43-21
Cameron	23-13	36-16	11-12	10-2	43-16
Lynn	22-12	39-20	12-10	11-0	32-11
Southwestern College	27-7	30-8	17-5	4-0	21-17
Missouri Western*	11-16	34-32	10-12	4-2	22-6
Benedictine	26-11	42-28	11-5	6-0	49-18
Lincoln	34-8	28-14	16-10	13-2	34-15
vs Northwood (Mich.)	18-17	42-18	8-8	10-2	40-20
vs Glenville State	23-20	38-22	7-9	2-4	11-5
at Central Missouri*	20-14	32-16	14-5	4-2	25-7
Emporia State*	18-10	29-24	6-11	7-2	20-12
Northwest Missouri*	11-12	28-14	19-10	2-0	29-26
Fort Hays State*	22-6	36-8	14-4	10-0	23-5
at Truman*	22-20	38-22	10-3	18-0	29-6
Southwest Baptist*	36-6	50-22	19-10	8-2	25-26
Pittsburg State*	19-10	40-18	15-3	16-4	29-11
at Missouri Southern*	26-8	28-26	12-11	12-2	18-19
at Missouri Western*	15-15	26-24	4-8	2-4	10-12
Missouri Southern*	32-7	24-20	9-7	13-0	26-17
at Pittsburg State*	17-8	34-10	15-8	12-4	27-21
at Southwest Baptist*	9-16	34-10	10-5	6-2	33-20
Truman*	21-3	38-20	8-6	20-0	38-9
at Northwest Missouri*	28-18	38-42	18-14	8-14	27-28
at Emporia State*	14-17	24-30	12-4	9-6	12-16
at Fort Hays State*	19-12	24-8	17-13	4-0	13-8
Central Missouri*	18-13	18-18	8-8	6-4	19-16
vs Southwest Baptist	23-13	53-20	11-7	15-0	41-11
vs Emporia State	12-2	24-28	5-8	9-0	28-18
vs Missouri Western	17-10	24-18	9-9	4-0	20-8
TOTALS	647-341	997-608	359-239	263-62	820-430

Individual Double-Doubles in 2006-07

Amanda Holmes (8)

14 points, 10 rebounds vs Cameron (11/18/06)

15 points, 11 rebounds vs Lynn (11/25/06)

13 points, 12 rebounds vs Southwestern (12/4/06)

16 points, 10 rebounds vs Missouri Western (12/9/06)

16 points, 12 rebounds vs Emporia State (1/3/07)

10 points, 13 rebounds vs Northwest Mo. (1/6/07)

19 points, 12 rebounds vs Truman (1/13/07)

15 points, 11 rebounds vs Fort Hays State (2/21/07)

Cindy Keeley (2)

11 points, 13 rebounds vs Cameron (11/24/06)

12 points, 12 rebounds vs Truman (2/10/07)

Brooke Ubelaker (1)

18 points, 11 rebounds vs Lincoln (12/16/06)

WU Team Stats

Team Statistics	WU	OPP
SCORING	2292	1644
Points per game	76.4	54.8
Scoring margin	+21.6	-
FIELD GOALS-ATT	837-1842	581-1606
Field goal pct	.454	.362
3 POINT FG-ATT	227-613	140-455
3-point FG pct	.370	.308
3-pt FG made per game	7.6	4.7
FREE THROWS-ATT	391-537	342-478
Free throw pct	.728	.715
REBOUNDS	1157	963
Rebounds per game	38.6	32.1
Rebounding margin	+6.5	-
ASSISTS	536	316
Assists per game	17.9	10.5
TURNOVERS	392	578
Turnovers per game	13.1	19.3
Turnover margin	+6.2	-
Assist/turnover ratio	1.4	0.5
STEALS	310	189
Steals per game	10.3	6.3
BLOCKS	113	68
Blocks per game	3.8	2.3
WINNING STREAK	5	-
Home win streak	10	-
ATTENDANCE	35875	22572
Home games-Avg/Game	14-2562	9-1691
Neutral site-Avg/Game	-	7-1050

SCORE BY PERIODS:	1st	2nd	Total
Washburn	1126	1166	2292
Opponents	750	894	1644

Updated Career Records

Points 1. 2613 Brenda Shaffer-Dahl (126 games) - 1986-90 2. 2144 Shelley Foster (125 games) - 1991-95 3. 1811 Nikki Olberding (112 games) - 1994-98 4. 1791 Brooke Ubelaker (131 games) - 2003-07 5. 1761 Laura Mueller (123 games) - 1988-92 6. 1558 Latisha Yarnell (121 games) - 1984-88 7. 1356 Joy Benton (115 games) - 1981-85 8. 1344 Crystal Walker (103 games) - 1999-03 9. 1314 Jennifer Harris (69 games) - 2004-06 10. 1310 Amy Renyer (124 games) - 1989-93 11. 1135 Pam Watkins (92 games) - 1977-81 12. 1111 Chauna Agosto (118 games) - 1991-95 13. 1098 Jennifer Butcher (84 games) - 1998-01 14. 1090 Kelly Jennings (53 games) - 1986-88 15. 1067 Lori Roenbaugh (80 games) - 1980-83	3-point FG percentage (minimum 70 made) 1. .414 Alison Garrett (120-290) 2001-05 2. .411 Stacy Neal (92-224) 1994-96 3. .406 Brenda Shaffer-Dahl (110-271) 1986-90 4. .400 Brooke Ubelaker (225-563) 2003-07 5. .392 Lisa Hoelting (78-199) 1997-00 6. .376 Erin Menard (83-221) 2003-05 7. .372 Rhonda Matzke (81-218) 1992-94 8. .371 Rina Hembrough (79-213) 1988-91 9. .367 Kristy Chapman (122-332) 1999-03 10. .363 Lora Westling (144-397) 2001-05 11. .343 Cindy Keeley (74-216) 2003-07 12. .277 Jennifer Harris (108-390) 2004-06	Blocked shots 1. 160 Brenda Shaffer-Dahl - 1986-90 2. 116 Jannica Beam - 1989-93 3. 101 Laura Mueller - 1988-92 4. 91 Nikki Olberding - 1994-98 5. 80 Carla Sintra - 2003-05 6. 72 Jodi Rausch - 1997-01 7. 71 Kelly Jennings - 1986-88 8. 68 Amanda Holmes - 2005-07 9. 66 Shelley Foster - 1991-95 10. 63 Crystal Walker - 1999-03 11. 59 Emily Shopper - 1995-97 12. 54 April Roadhouse - 2002-06 13. 46 Bojana Samardziska - 2005-06 14. 44 Megan Sullivan - 2003-07 15. 43 Brooke Ubelaker - 2003-07 43 Lora Westling - 2001-05 17. 42 Beth Fisher - 1990-94 18. 41 Cindy Keeley - 2003-07 41 Jennifer Harris - 2004-06
Field goals made 1. 1061 Brenda Shaffer-Dahl (126 games) - 1986-90 2. 805 Shelley Foster (125 games) - 1991-95 3. 731 Laura Mueller (123 games) - 1988-92 4. 683 Nikki Olberding (112 games) - 1994-98 5. 658 Brooke Ubelaker (131 games) - 2003-07 6. 602 Latisha Yarnell (121 games) - 1984-88 7. 568 Joy Benton (115 games) - 1981-85 8. 526 Amy Renyer (124 games) - 1989-93 9. 523 Crystal Walker (103 games) - 1999-03 10. 484 Jennifer Harris (69 games) - 2004-06 11. 477 Kelly Jennings (53 games) - 1986-88 12. 473 Lori Roenbaugh (80 games) - 1980-83 13. 445 Pam Watkins (92 games) - 1977-81 14. 432 Tiffany Lohse (101 games) - 1995-99 15. 429 Brenda Soldani (110 games) - 1980-84	Free throws made 1. 485 Shelley Foster (125 games) - 1991-95 2. 384 Nikki Olberding (112 games) - 1994-98 3. 381 Brenda Shaffer-Dahl (126 games) - 1986-90 4. 340 Latisha Yarnell (121 games) - 1984-88 5. 299 Laura Mueller (123 games) - 1988-92 6. 292 Crystal Walker (103 games) - 1999-03 7. 271 Jennifer Butcher (84 games) - 1998-01 8. 267 Chauna Agosto (118 games) - 1991-95 9. 250 Brooke Ubelaker (131 games) - 2003-07 10. 245 Pam Watkins (92 games) - 1977-81 11. 242 Amy Renyer (124 games) - 1989-93 12. 238 Jennifer Harris (69 games) - 2004-06 13. 220 Joy Benton (115 games) - 1981-85 14. 205 Carla Sintra (68 games) - 2003-05 15. 202 Rhonda Lee (95 games) - 1987-90	Steals 1. 275 Brenda Shaffer-Dahl - 1986-90 2. 258 Chauna Agosto - 1991-95 3. 212 Latisha Yarnell - 1984-88 4. 192 April Roadhouse - 2002-06 5. 182 Amy Renyer - 1989-93 6. 175 Tiffany Lohse - 1995-99 7. 165 Jennifer Harris - 2004-06 8. 162 Shelley Foster - 1991-95 9. 155 Nikki Olberding - 1994-98 10. 153 Lisa Hoelting - 1997-00 11. 149 Brooke Ubelaker - 2003-07 12. 144 Cindy Keeley - 2003-07 13. 141 Carolyn Wempe - 1985-89 14. 138 Laura Mueller - 1988-92 15. 135 Crystal Walker - 1999-03 16. 130 Jodi Rausch - 1997-01 17. 128 Jennifer Butcher - 1998-01 18. 122 Kristy Chapman - 1999-03 19. 116 Lora Westling - 2001-05 20. 109 Misty Caryl - 1994-98
Field goals attempted 1. 2034 Brenda Shaffer-Dahl (126 games) - 1986-90 2. 1462 Shelley Foster (125 games) - 1991-95 3. 1410 Nikki Olberding (112 games) - 1994-98 4. 1386 Laura Mueller (123 games) - 1988-92 5. 1361 Latisha Yarnell (121 games) - 1984-88 6. 1303 Brooke Ubelaker (131 games) - 2003-07 7. 1238 Pam Watkins (92 games) - 1977-81 8. 1157 Lori Roenbaugh (80 games) - 1980-83 9. 1107 Jennifer Harris (69 games) - 2004-06 10. 1059 Amy Renyer (124 games) - 1989-93 11. 1050 Crystal Walker (103 games) - 1999-03 12. 1030 Brenda Soldani (110 games) - 1980-84 13. 995 Joy Benton (115 games) - 1981-85 14. 990 Carolyn Wempe (124 games) - 1985-89 15. 914 Jennifer Butcher (84 games) - 1998-01	Free throws attempted 1. 598 Shelley Foster (125 games) - 1991-95 2. 472 Brenda Shaffer-Dahl (126 games) - 1986-90 3. 464 Laura Mueller (123 games) - 1988-92 4. 462 Nikki Olberding (112 games) - 1994-98 5. 436 Latisha Yarnell (121 games) - 1984-88 6. 412 Jennifer Butcher (84 games) - 1998-01 7. 397 Pam Watkins (92 games) - 1977-81 8. 391 Chauna Agosto (118 games) - 1991-95 9. 381 Crystal Walker (103 games) - 1999-03 10. 356 Joy Benton (115 games) - 1981-85 11. 320 Jennifer Harris (69 games) - 2004-06 12. 319 Amy Renyer (124 games) - 1989-93 13. 310 Brooke Ubelaker (131 games) - 2003-07 14. 306 Rhonda Lee (95 games) - 1987-90 15. 281 Kristy Chapman (121 games) - 1999-03	Games played 1. 135 April Roadhouse - 2002-06 2. 133 Dani McHenry - 2002-06 3. 132 Lora Westling - 2001-05 4. 131 Cindy Keeley - 2003-07 131 Brooke Ubelaker - 2003-07 6. 126 Brenda Shaffer-Dahl - 1986-90 7. 125 Shelley Foster - 1991-95 8. 124 Amy Renyer - 1989-93 124 Carolyn Wempe - 1985-89 10. 123 Laura Mueller - 1988-92 11. 121 Kristy Chapman - 1999-03 121 Latisha Yarnell - 1984-88 13. 120 Bethany McGraw - 1999-03 14. 119 Jannica Beam - 1989-93 15. 118 Chauna Agosto - 1991-95 16. 116 Megan Sullivan - 2003-07 17. 115 Joy Benton - 1981-85 18. 113 Beth Fisher - 1990-94 19. 112 Elena Rettiger - 1992-96 112 Nikki Olberding - 1994-98
3-point field goals made 1. 225 Brooke Ubelaker (131 games) - 2003-07 2. 144 Lora Westling (132 games) - 2001-05 3. 122 Kristy Chapman (121 games) - 1999-03 4. 120 Alison Garrett (106 games) - 2001-05 5. 110 Brenda Shaffer-Dahl (126 games) - 1986-90 6. 108 Jennifer Harris (69 games) - 2004-06 7. 92 Stacy Neal (58 games) - 1994-96 8. 83 Erin Menard (63 games) - 2003-05 9. 81 Rhonda Matzke (59 games) - 1992-94 10. 79 Rina Hembrough (93 games) - 1988-91 11. 78 Lisa Hoelting (70 games) - 1997-00 12. 74 Cindy Keeley (131 games) - 2003-07 13. 61 Nikki Olberding (112 games) - 1994-98 14. 57 Jessica Aebi (63 games) - 2005-07 -- 18. 44 Corkey Stiger (30 games) - 2006-07	Rebounds 1. 1106 Brenda Shaffer-Dahl (1106o-0d) - 1986-90 2. 923 Amy Renyer (923o-0d) - 1989-93 3. 812 Pam Watkins (812o-0d) - 1977-81 4. 806 Joy Benton (806o-0d) - 1981-85 5. 736 Shelley Foster (736o-0d) - 1991-95 6. 719 Brooke Ubelaker (228o-491d) - 2003-07 7. 715 Latisha Yarnell (715o-0d) - 1984-88 8. 690 Nikki Olberding (325o-365d) - 1994-98 9. 650 Crystal Walker (255o-395d) - 1999-03 10. 637 Brenda Soldani (637o-0d) - 1980-84 11. 584 Jennifer Butcher (222o-362d) - 1998-01 12. 554 Laura Mueller (554o-0d) - 1988-92 13. 507 Kelly Jennings (507o-0d) - 1986-88 14. 506 Jannica Beam (506o-0d) - 1989-93 -- 18. 473 Megan Sullivan (184o-289d) - 2003-07	Games started 1. 131 Brooke Ubelaker - 2003-07 2. 125 Brenda Shaffer-Dahl - 1986-90 3. 119 Laura Mueller - 1988-92 4. 117 Shelley Foster - 1991-95 5. 107 Nikki Olberding - 1994-98 6. 101 Amy Renyer - 1989-93 7. 98 Bethany McGraw - 1999-03 8. 97 Chauna Agosto - 1991-95 9. 96 Carolyn Wempe - 1985-89 10. 92 Tiffany Lohse - 1995-99 11. 88 April Roadhouse - 2002-06 12. 85 Lora Westling - 2001-05 13. 83 Amy Bybee - 1987-90 14. 80 Crystal Walker - 1999-03 15. 77 Jennifer Butcher - 1998-01 16. 68 Lisa Hoelting - 1997-00 68 Carla Sintra - 2003-05 18. 67 Beth Fisher - 1990-94 67 Jennifer Harris - 2004-06
3-point field goals attempted 1. 563 Brooke Ubelaker (131 games) - 2003-07 2. 397 Lora Westling (132 games) - 2001-05 3. 390 Jennifer Harris (69 games) - 2004-06 4. 332 Kristy Chapman (121 games) - 1999-03 5. 290 Alison Garrett (106 games) - 2001-05 6. 271 Brenda Shaffer-Dahl (126 games) - 1986-90 7. 224 Stacy Neal (58 games) - 1994-96 8. 221 Erin Menard (63 games) - 2003-05 9. 218 Rhonda Matzke (59 games) - 1992-94 10. 216 Cindy Keeley (131 games) - 2003-07 11. 213 Rina Hembrough (93 games) - 1988-91 12. 199 Lisa Hoelting (70 games) - 1997-00 -- 17. 140 Corkey Stiger (30 games) - 2006-07 18. 133 Jessica Aebi (63 games) - 2005-07	Assists 1. 527 Latisha Yarnell - 1984-88 2. 488 Chauna Agosto - 1991-95 3. 423 April Roadhouse - 2002-06 4. 416 Brenda Shaffer-Dahl - 1986-90 5. 308 Jennifer Harris - 2004-06 6. 299 Lora Westling - 2001-05 299 Carolyn Wempe - 1985-89 8. 294 Tiffany Lohse - 1995-99 9. 293 Lisa Hoelting - 1997-00 10. 289 Misty Caryl - 1994-98 11. 283 Shelley Foster - 1991-95 12. 280 Amy Renyer - 1989-93 13. 273 Nikki Olberding - 1994-98 14. 270 Brenda Soldani - 1980-84 15. 261 Kristy Chapman - 1999-03 16. 254 Bethany McGraw - 1999-03 -- 18. 239 Cindy Keeley - 2003-07	

Updated Single-Season Records

Points

1.	797	Jennifer Harris (33 games)	- 2005-06
2.	718	Brenda Shaffer-Dahl (30 games)	- 1989-90
3.	706	Brenda Shaffer-Dahl (33 games)	- 1988-89
4.	673	Kelly Jennings (32 games)	- 1987-88
5.	597	Brenda Shaffer-Dahl (31 games)	- 1986-87
6.	592	Brenda Shaffer-Dahl (32 games)	- 1987-88
7.	589	Shelley Foster (31 games)	- 1994-95
8.	564	Crystal Walker (34 games)	- 2002-03
9.	547	Brooke Ubelaker (33 games)	- 2005-06
10.	534	Shelley Foster (32 games)	- 1992-93
11.	521	Shelley Foster (30 games)	- 1993-94
12.	518	Susie Wickham (31 games)	- 1983-84
13.	517	Jennifer Harris (36 games)	- 2004-05
14.	500	Shelley Foster (32 games)	- 1991-92
15.	499	Carla Sintra (37 games)	- 2004-05
16.	498	Nikki Olberding (27 games)	- 1997-98
17.	496	Laura Mueller (33 games)	- 1988-89
18.	487	Crystal Walker (30 games)	- 2001-02

--

21.	476	Brooke Ubelaker (37 games)	- 2004-05
-----	-----	----------------------------	-----------

--

25.	450	Brooke Ubelaker (30 games)	- 2006-07
-----	-----	----------------------------	-----------

Field goals made

1.	295	Jennifer Harris (33 games)	- 2005-06
2.	291	Kelly Jennings (32 games)	- 1987-88
3.	282	Brenda Shaffer-Dahl (33 games)	- 1988-89
	282	Brenda Shaffer-Dahl (30 games)	- 1989-90
5.	250	Brenda Shaffer-Dahl (31 games)	- 1986-87
6.	247	Brenda Shaffer-Dahl (32 games)	- 1987-88
7.	224	Laura Mueller (33 games)	- 1988-89
8.	218	Crystal Walker (34 games)	- 2002-03
9.	214	Shelley Foster (32 games)	- 1992-93
10.	211	Shelley Foster (31 games)	- 1994-95
11.	208	Susie Wickham (31 games)	- 1983-84
12.	198	Shelley Foster (30 games)	- 1993-94
13.	197	Brooke Ubelaker (33 games)	- 2005-06
14.	194	Crystal Walker (30 games)	- 2001-02
15.	189	Jennifer Harris (36 games)	- 2004-05
16.	186	Kelly Jennings (21 games)	- 1986-87
17.	185	Kristen Crosby (30 games)	- 1999-00
	185	Carla Sintra (37 games)	- 2004-05
	185	Brooke Ubelaker (37 games)	- 2004-05
20.	184	Nikki Olberding (27 games)	- 1996-97

Field goals attempted

1.	661	Jennifer Harris (33 games)	- 2005-06
2.	560	Brenda Shaffer-Dahl (33 games)	- 1988-89
3.	534	Brenda Shaffer-Dahl (30 games)	- 1989-90
4.	501	Kelly Jennings (32 games)	- 1987-88
5.	480	Brenda Shaffer-Dahl (32 games)	- 1987-88
6.	460	Brenda Shaffer-Dahl (31 games)	- 1986-87
7.	446	Jennifer Harris (36 games)	- 2004-05
8.	440	Crystal Walker (34 games)	- 2002-03
9.	402	Susie Wickham (31 games)	- 1983-84
	402	Shelley Foster (31 games)	- 1994-95
	402	Laura Mueller (33 games)	- 1988-89
	402	Lori Roenbaugh (26 games)	- 1981-82
13.	401	Brooke Ubelaker (33 games)	- 2005-06
14.	391	Lasswell (20 games)	- 1977-78
15.	379	Latisha Yarnell (31 games)	- 1986-87
16.	378	Lori Roenbaugh (29 games)	- 1982-83
17.	377	Lori Roenbaugh (25 games)	- 1980-81
18.	376	Crystal Walker (30 games)	- 2001-02
	376	Nikki Olberding (27 games)	- 1997-98
	376	Carolyn Zlatnik (22 games)	- 1976-77

3-point field goals made

1.	81	Brooke Ubelaker (30 games)	- 2006-07
2.	71	Brooke Ubelaker (33 games)	- 2005-06
3.	62	Erin Menard (31 games)	- 2003-04
	62	Lora Westling (37 games)	- 2004-05
5.	57	Jennifer Harris (33 games)	- 2005-06
6.	52	Kristy Chapman (34 games)	- 2002-03
7.	51	Brooke Ubelaker (37 games)	- 2004-05
	51	Brenda Shaffer-Dahl (30 games)	- 1989-90
	51	Jennifer Harris (36 games)	- 2004-05
10.	50	Stacy Neal (31 games)	- 1994-95
11.	44	Corkey Stiger (30 games)	- 2006-07
12.	43	Cindy Keeley (30 games)	- 2006-07
13.	42	Stacy Neal (27 games)	- 1995-96
--			
20.	34	Jessica Aebi (30 games)	- 2006-07

3-point field goals attempted

1.	204	Brooke Ubelaker (30 games)	- 2006-07
2.	198	Jennifer Harris (33 games)	- 2005-06
3.	192	Jennifer Harris (36 games)	- 2004-05
4.	189	Brooke Ubelaker (33 games)	- 2005-06
5.	143	Erin Menard (31 games)	- 2003-04
6.	140	Corkey Stiger (30 games)	- 2006-07
7.	139	Lora Westling (37 games)	- 2004-05
8.	132	Stacy Neal (31 games)	- 1994-95
	132	Kristy Chapman (34 games)	- 2002-03
10.	123	Brenda Shaffer-Dahl (30 games)	- 1989-90
11.	120	Brooke Ubelaker (37 games)	- 2004-05
12.	119	Lora Westling (31 games)	- 2003-04
13.	114	Rhonda Matzke (32 games)	- 1992-93
14.	105	Cindy Keeley (30 games)	- 2006-07
15.	104	Rhonda Matzke (27 games)	- 1993-94
--			
27.	79	Jessica Aebi (30 games)	- 2006-07

3-point FG percentage (minimum 40 made)

1.	.457	Stacy Neal (42-92)	1995-96
2.	.446	Lora Westling (62-139)	2004-05
3.	.436	Alison Garrett (41-94)	2003-04
4.	.434	Erin Menard (62-143)	2003-04
5.	.425	Brooke Ubelaker (51-120)	2004-05
6.	.415	Brenda Shaffer-Dahl (51-123)	1989-90
7.	.410	Cindy Keeley (43-105)	2006-07
8.	.398	Alison Garrett (41-103)	2002-03
9.	.397	Brooke Ubelaker (81-204)	2006-07
10.	.394	Kristy Chapman (52-132)	2002-03
11.	.385	Rhonda Matzke (40-104)	1993-94
12.	.379	Stacy Neal (50-132)	1994-95
13.	.376	Brooke Ubelaker (71-189)	2005-06
14.	.360	Rhonda Matzke (41-114)	1992-93
15.	.314	Corkey Stiger (44-140)	2006-07
16.	.288	Jennifer Harris (57-198)	2005-06
17.	.266	Jennifer Harris (51-192)	2004-05

Free throws made

1.	154	Shelley Foster (31 games)	- 1994-95
2.	150	Jennifer Harris (33 games)	- 2005-06
3.	141	Nikki Olberding (27 games)	- 1997-98
4.	127	Carla Sintra (37 games)	- 2004-05
5.	124	Crystal Walker (34 games)	- 2002-03
6.	118	Shelley Foster (32 games)	- 1991-92
7.	114	Shelley Foster (30 games)	- 1993-94
8.	113	Jennifer Butcher (30 games)	- 1999-00
9.	110	Brenda Shaffer-Dahl (33 games)	- 1988-89
	110	Amanda Holmes (30 games)	- 2006-07
	110	Laura Mueller (32 games)	- 1991-92
12.	105	Rhonda Matzke (32 games)	- 1992-93
	105	Latisha Yarnell (29 games)	- 1985-86
14.	104	Latisha Yarnell (32 games)	- 1987-88
15.	103	Rhonda Lee (33 games)	- 1988-89
	103	Brenda Shaffer-Dahl (30 games)	- 1989-90

Free throws attempted

1.	203	Jennifer Harris (33 games)	- 2005-06
2.	195	Shelley Foster (31 games)	- 1994-95
3.	175	Jennifer Butcher (30 games)	- 1999-00
4.	164	Carla Sintra (37 games)	- 2004-05
5.	161	Nikki Olberding (27 games)	- 1997-98
6.	159	Rhonda Lee (33 games)	- 1988-89
7.	156	Laura Mueller (32 games)	- 1991-92
8.	155	Amanda Holmes (30 games)	- 2006-07
9.	152	Crystal Walker (34 games)	- 2002-03
10.	147	Pam Watkins (25 games)	- 1980-81
11.	143	Shelley Foster (32 games)	- 1991-92
12.	142	Carolyn Zlatnik (22 games)	- 1976-77
13.	139	Susie Wickham (31 games)	- 1983-84
	139	Shelley Foster (30 games)	- 1993-94
15.	138	Kelly Jennings (32 games)	- 1987-88

Rebounds

1.	329	Kelly Jennings (329-0-0d)	- 1987-88
2.	303	Brenda Shaffer-Dahl (303-0-0d)	- 1988-89
3.	282	Susie Wickham (282-0-0d)	- 1982-83
4.	281	Brenda Shaffer-Dahl (281-0-0d)	- 1989-90
5.	263	Brenda Shaffer-Dahl (263-0-0d)	- 1987-88
6.	259	Brenda Shaffer-Dahl (259-0-0d)	- 1986-87
7.	253	Amy Renyer (253-0-0d)	- 1991-92
8.	251	Carla Sintra (64-0-187d)	- 2004-05
9.	250	Amy Renyer (250-0-0d)	- 1992-93
10.	242	Shelley Foster (242-0-0d)	- 1994-95
11.	238	Crystal Walker (78-0-160d)	- 2002-03

12.	233	??? Lasswell (233-0-0d)	- 1976-77
13.	228	Jennifer Butcher (85-0-143d)	- 1999-00
14.	227	Crystal Walker (98-0-129d)	- 2001-02
15.	225	Pam Watkins (225-0-0d)	- 1979-80
16.	220	Carolyn Zlatnik (220-0-0d)	- 1976-77
17.	219	Amanda Holmes (69-0-150d)	- 2006-07

Assists

1.	178	Latisha Yarnell	- 1987-88
2.	176	Latisha Yarnell	- 1986-87
3.	168	Jennifer Harris	- 2005-06
4.	149	April Roadhouse	- 2005-06
5.	141	Brenda Shaffer-Dahl	- 1989-90
6.	140	Jennifer Harris	- 2004-05
7.	138	April Roadhouse	- 2004-05
8.	131	Lisa Hoelting	- 1999-00
9.	129	Brenda Shaffer-Dahl	- 1988-89
10.	126	Chauna Agosto	- 1993-94
	126	Chauna Agosto	- 1994-95
12.	122	Rina Hembrough	- 1990-91
13.	120	Chauna Agosto	- 1991-92
	120	Amy Bybee	- 1989-90
15.	116	Chauna Agosto	- 1992-93
16.	110	Lisa Hoelting	- 1998-99
17.	107	Jessica Aebi	- 2006-07

Blocked shots

1.	60	Brenda Shaffer-Dahl	- 1988-89
2.	53	Jannica Beam	- 1992-93
3.	46	Bojana Samardziska	- 2005-06
4.	44	Brenda Shaffer-Dahl	- 1986-87
5.	42	Carla Sintra	- 2004-05
	42	Amanda Holmes	- 2006-07
7.	41	Kelly Jennings	- 1986-87
8.	38	Carla Sintra	- 2003-04
9.	37	Montoya Whitfield	- 2003-04
10.	35	Shelley Foster	- 1992-93
	35	Jodi Rausch	- 1998-99
12.	34	Laura Mueller	- 1991-92

--

19.	26	Amanda Holmes	- 2005-06
-----	----	---------------	-----------

26.	22	Megan Sullivan	- 2005-06
-----	----	----------------	-----------

Steals

1.	105	Brenda Shaffer-Dahl	- 1988-89
2.	96	Jennifer Harris	- 2005-06
3.	95	Latisha Yarnell	- 1987-88
4.	85	Latisha Yarnell	- 1986-87
5.	80	Chauna Agosto	- 1991-92
6.	73	April Roadhouse	- 2005-06
7.	69	Jennifer Harris	- 2004-05
	69	Amy Renyer	- 1991-92
9.	67	Rhonda Matzke	- 1993-94
10.	66	Chauna Agosto	- 1994-95
	66	Corkey Stiger	- 2006-07
12.	64	Amy Renyer	- 1992-93
13.	63	Chauna Agosto	- 1993-94
	63	Stacy Wewe	- 1996-97
15.	62	Brenda Shaffer-Dahl	- 1989-90
--			
27.	50	Cindy Keeley	- 2005-06

Games played

1.	37	Lora Westling	- 2004-05
	37	Carla Sintra	- 2004-05
	37	Cindy Keeley	- 2004-05
	37	Brooke Ubelaker	- 2004-05
	37	Megan Sullivan	- 2004-05
	37	April Roadhouse	- 2004-05
7.	36	Dani McHenry	- 2004-05
	36	Jennifer Harris	- 2004-05

Games started

1.	37	Brooke Ubelaker	- 2004-05
	37	Carla Sintra	- 2004-05
	37	Lora Westling	- 2004-05
4.	34	Jennifer Harris	- 2004-05
	34	Bethany McGraw	- 2002-03
	34	Carissa Goggin	- 2002-03
	34	Crystal Walker	- 2002-03
8.	33	Jennifer Harris	- 2005-06
	33	Brooke Ubelaker	- 2005-06
	33	Laura Mueller	- 1988-89
	33	Amy Bybee	- 1988-89
	33	Carolyn Wempe	- 1988-89

33	April Roadhouse	- 2005-06
33	Rhonda Lee	- 1988-89
33	Brenda Shaffer-Dahl	- 1988-89
33	Cindy Keeley	- 2005-06

Minutes

1.	1040	Shelley Foster	- 1994-95
2.	1031	Shelley Foster	- 1992-93
3.	1023	Jennifer Harris	- 2005-06
4.	1010	Brooke Ubelaker	- 2004-05
5.	1004	Rhonda Matzke	- 1992-93
6.	1003	Lora Westling	- 2004-05
7.	995	April Roadhouse	- 2005-06
8.	986	Stacy Neal	- 1994-95
9.	975	Jennifer Hamman	- 1990-91
10.	972	Jennifer Butcher	- 1999-00
11.	971	Crystal Walker	- 2002-03
12.	967	Shelley Foster	- 1991-92
13.	965	April Roadhouse	- 2004-05
14.	962	Brooke Ubelaker	- 2005-06
15.	958	Carla Sintra	- 2004-05
16.	943	Amy Renyer	- 1991-92
17.	941	Jennifer Harris	- 2004-05
18.	940	Shelley Foster	- 1993-94
19.	930	Chauna Agosto	- 1992-93
20.	927	Nikki Olberding	- 1997-98
21.	920	Bethany McGraw	- 2002-03

LADY BLUES CAREER CAREER GAME BY GAME AT NCAA TOURNAMENT

#3 CINDY KEELEY CAREER GAME BY GAME AT NCAA TOURNAMENT

Opponent	Date	GS	Min	TOTAL			3-PTS			REBOUNDS															
				FG	FGA	Pct	3FG	FGA	Pct	FT	FTA	Pct	Off	Def	Tot	Avg	PF	FO	A	TO	Blk	Stl	Pts	Avg	
vs Northwest Missouri	03/12/04		15	1	2	.500	0	0	.000	0	0	.000	1	3	4	4.0	1	0	2	1	0	0	2	2.0	
at Drury Lady Panthers	03/13/04		15	2	4	.500	0	1	.000	0	0	.000	1	3	4	4.0	0	0	2	1	0	4	4	3.0	
vs West Texas A&M	03/11/05		23	1	2	.500	0	0	.000	0	0	.000	4	0	4	4.0	2	0	1	0	0	0	2	2.7	
vs Angelo State	03/12/05		11	0	0	.000	0	0	.000	0	0	.000	0	0	0	3.0	1	0	2	0	0	0	0	2.0	
vs Emporia State	03/14/05		3	0	0	.000	0	0	.000	0	0	.000	0	1	1	2.6	0	0	0	0	0	0	0	1.6	
vs Charleston	03/23/05		8	0	0	.000	0	0	.000	0	0	.000	2	0	2	2.5	0	0	0	0	0	0	0	1.3	
vs Central Arkansas	03/24/05		15	2	2	1.000	0	0	.000	3	4	.750	2	2	4	2.7	3	0	0	0	1	1	7	2.1	
vs Seattle Pacific	03/26/05		11	0	1	.000	0	0	.000	0	0	.000	0	1	1	2.5	1	0	0	0	0	0	0	1.9	
ST. MARY'S	03/10/06	*	16	3	3	1.000	2	2	1.000	1	1	1.000	0	1	1	2.3	2	0	1	0	0	2	9	2.7	
CENTRAL MO. ST.	03/11/06	*	36	2	5	.400	1	2	.500	3	4	.750	1	3	4	2.5	1	0	4	0	1	3	8	3.2	
EMPORIA STATE	03/13/06	*	41	1	5	.200	1	4	.250	1	2	.500	0	5	5	2.7	3	0	2	2	0	2	4	3.3	
Totals			3	194	12	24	.500	4	9	.444	8	11	.727	11	19	30	2.7	14	0	14	4	2	12	36	3.3

#4 AMANDA HOLMES CAREER GAME BY GAME AT NCAA TOURNAMENT

Opponent	Date	GS	Min	TOTAL		Pct	3-PTS		Pct	FT	FTA	Pct	REBOUNDS				PF	FO	A	TO	Blk	Stl	Pts	Avg
				FG	FGA		3FG	FGA					Off	Def	Tot	Avg								
ST. MARY'S	03/10/06	*	15	3	4	.750	0	1	.000	0	0	.000	0	2	2	2.0	3	0	0	1	1	0	6	6.0
CENTRAL MO. ST.	03/11/06	*	26	1	5	.200	0	0	.000	4	4	1.000	2	3	5	3.5	5	1	1	2	1	2	6	6.0
EMPORIA STATE	03/13/06	*	30	3	9	.333	1	2	.500	0	0	.000	0	3	3	3.3	3	0	2	5	2	2	7	6.3
Totals			3	71	7	18	.389	1	3	.333	4	4	1.000	2	8	10	3.3	11	1	3	8	4	19	6.3

#10 JESSICA AEBI CAREER GAME BY GAME AT NCAA TOURNAMENT

Opponent	Date	GS	Min	TOTAL		Pct	3-PTS		Pct	FT	FTA	Pct	REBOUNDS				PF	FO	A	TO	Blk	Stl	Pts	Avg
				FG	FGA		3FG	FGA					Off	Def	Tot	Avg								
ST. MARY'S	03/10/06		21	5	6	.833	4	4	1.000	0	0	.000	0	2	2	2.0	2	0	2	0	0	0	14	14.0
CENTRAL MO. ST.	03/11/06		9	0	3	.000	0	2	.000	0	1	.000	0	0	0	1.0	1	0	0	1	0	0	0	7.0
EMPORIA STATE	03/13/06		5	1	2	.500	1	2	.500	0	0	.000	0	0	0	0.7	0	0	1	1	0	0	3	5.7
Totals			0	35	6	11	.545	5	8	.625	0	1	.000	0	2	2	0.7	3	0	3	2	0	17	5.7

#13 JESSICA MAINZ CAREER GAME BY GAME AT NCAA TOURNAMENT

Opponent	Date	GS	Min	TOTAL		Pct	3-PTS		Pct	FT	FTA	Pct	REBOUNDS				PF	FO	A	TO	Blk	Stl	Pts	Avg	
				FG	FGA		3FG	FGA					Off	Def	Tot	Avg									
ST. MARY'S	03/10/06		13	1	2	.500	0	0	.000	1	1	1.000	1	1	2	2.0	1	0	1	1	0	1	3	3.0	
CENTRAL MO. ST.	03/11/06		4	1	1	1.000	0	0	.000	1	2	.500	1	0	1	1.5	1	0	0	0	0	1	3	3.0	
EMPORIA STATE	03/13/06		5	0	0	.000	0	0	.000	0	2	.000	4	0	4	2.3	1	0	0	0	0	1	0	2.0	
Totals			0	22	2	3	.667	0	0	.000	2	5	.400	6	1	7	2.3	3	0	1	1	0	3	6	2.0

#20 HOLLY HENRICHS CAREER GAME BY GAME AT NCAA TOURNAMENT

Opponent	Date	GS	Min	TOTAL		Pct	3-PTS		Pct	FT	FTA	Pct	REBOUNDS				PF	FO	A	TO	Blk	Stl	Pts	Avg
				FG	FGA		3FG	FGA					Off	Def	Tot	Avg								
vs Charleston	03/23/05		0	1	1	1.000	0	0	.000	0	0	.000	0	0	0	0.0	0	0	0	0	0	0	2	2.0
vs Seattle Pacific	03/26/05		0	0	0	.000	0	0	.000	0	0	.000	0	0	0	0.0	0	0	0	0	0	0	0	1.0
ST. MARY'S	03/10/06		4	0	0	.000	0	0	.000	0	0	.000	0	0	0	0.0	1	0	0	1	0	0	0	0.7
Totals			0	4	1	1.000	0	0	.000	0	0	.000	0	0	0	0.0	1	0	0	1	0	0	2	0.7

#23 STEPHANIE WITTMAN CAREER GAME BY GAME AT NCAA TOURNAMENT

Opponent	Date	GS	Min	TOTAL		Pct	3-PTS		Pct	FT	FTA	Pct	REBOUNDS				PF	FO	A	TO	Blk	Stl	Pts	Avg
				FG	FGA		3FG	FGA					Off	Def	Tot	Avg								
ST. MARY'S	03/10/06		5	0	2	.000	0	1	.000	2	2	1.000	0	2	2	2.0	1	0	2	1	0	0	2	2.0
Totals			0	5	0	2	.000	0	1	.000	2	2	1.000	0	2	2	2.0	1	0	2	1	0	2	2.0

#25 MEGAN SULLIVAN CAREER GAME BY GAME AT NCAA TOURNAMENT

Opponent	Date	GS	Min	TOTAL			3-PTS			FT	FTA	Pct	REBOUNDS				PF	FO	A	TO	Blk	Stl	Pts	Avg
				FG	FGA	Pct	3FG	FGA	Pct				Off	Def	Tot	Avg								
vs Northwest Missouri	03/12/04		2	1	2	.500	0	0	.000	0	0	.000	0	0	0	0.0	0	0	0	0	0	0	2	2.0
at Drury Lady Panthers	03/13/04		4	0	0	.000	0	0	.000	1	2	.500	0	0	0	0.0	0	0	0	0	0	0	1	1.5
vs West Texas A&M	03/11/05		13	5	5	1.000	0	0	.000	0	1	.000	1	0	1	0.3	0	0	0	1	0	0	10	4.3
vs Angelo State	03/12/05		7	1	2	.500	0	0	.000	0	0	.000	0	1	1	0.5	2	0	0	0	0	0	2	3.8
vs Emporia State	03/14/05		18	0	1	.000	0	0	.000	0	0	.000	1	1	2	0.8	1	0	1	2	0	0	0	3.0
vs Charleston	03/23/05		9	0	2	.000	0	0	.000	0	0	.000	0	2	2	1.0	0	0	0	2	0	0	0	2.5
vs Central Arkansas	03/24/05		13	3	4	.750	0	0	.000	0	5	.000	1	1	2	1.1	0	0	0	0	0	1	6	3.0
vs Seattle Pacific	03/26/05		12	2	2	1.000	0	0	.000	0	0	.000	0	3	3	1.4	2	0	1	1	0	2	4	3.1
Totals		0	78	12	18	.667	0	0	.000	1	8	.125	3	8	11	1.4	5	0	2	6	0	3	25	3.1

#32 BROOKE UBELAKER CAREER GAME BY GAME AT NCAA TOURNAMENT

Opponent	Date	GS	Min	TOTAL		Pct	3-PTS
----------	------	----	-----	-------	--	-----	-------

WASHBURN LADY BLUES CAREER STATS VS NCAA TOURNAMENT TEAMS

VS NO. 1 SEED MISSOURI WESTERN

No.	Name	GP	GS	Min	Avg	FG	FGA	PCT	3FG	3FGA	PCT	FT	FTA	PCT	OFF	DEF	TOT	AVG	PF	FO	A	TO	BLK	ST	PTS	AVG
32	Ubelaker,Brooke	11	11	351	31.9	63	124	.508	19	51	.373	23	29	.793	23	55	78	7.1	13	0	19	19	1	13	168	15.3
04	Holmes,Amanda	6	4	138	23.0	26	62	.419	1	5	.200	16	24	.667	8	25	33	5.5	17	1	3	14	7	5	69	11.5
21	Stiger,Corkey	3	0	73	24.3	14	41	.341	4	18	.222	1	4	.250	3	8	11	3.7	2	0	15	11	0	5	33	11.0
10	Aebi,Jessica	6	3	148	24.7	9	19	.474	5	11	.455	8	8	1.000	0	14	14	2.3	5	0	6	9	0	2	31	5.2
25	Sullivan,Megan	10	5	143	14.3	19	41	.463	0	0	.000	7	13	.538	10	24	34	3.4	18	0	4	13	1	6	45	4.5
03	Keeley,Cindy	11	7	261	23.7	17	34	.500	4	14	.286	4	6	.667	11	22	33	3.0	24	1	19	11	1	5	42	3.8
13	Mainz,Jessica	4	0	62	15.5	5	7	.714	0	0	.000	5	11	.455	5	7	12	3.0	2	0	4	4	0	4	15	3.8
15	Holmes,Nikki	3	0	7	2.3	2	3	.667	0	1	.000	0	0	.000	0	0	0	0.0	1	0	0	2	0	1	4	1.3
11	Germano,Renata	2	0	4	2.0	1	1	1.000	0	0	.000	0	0	.000	1	0	1	0.5	0	0	0	1	1	0	2	1.0
20	Henrichs,Holly	2	0	2	1.0	0	0	.000	0	0	.000	0	0	.000	0	0	0	0.0	0	0	0	0	0	0	0	0.0
23	Wittman,Stephanie	1	0	1	1.0	0	0	.000	0	0	.000	0	0	.000	0	0	0	0.0	0	0	0	0	0	0	0	0.0

VS NO. 2 SEED WEST TEXAS A&M

No.	Name	GP	GS	Min	Avg	FG	FGA	PCT	3FG	3FGA	PCT	FT	FTA	PCT	OFF	DEF	TOT	AVG	PF	FO	A	TO	BLK	ST	PTS	AVG
32	Ubelaker,Brooke	2	2	63	31.5	8	19	.421	2	8	.250	8	12	.667	5	5	10	5.0	4	0	1	3	0	3	26	13.0
25	Sullivan,Megan	2	1	36	18.0	9	13	.692	0	0	.000	1	3	.333	3	3	6	3.0	2	0	0	1	1	2	19	9.5
10	Aebi,Jessica	1	0	11	11.0	3	5	.600	0	2	.000	0	0	.000	0	0	0	0.0	2	0	0	1	0	0	6	6.0
03	Keeley,Cindy	2	1	53	26.5	1	3	.333	0	0	.000	0	0	.000	6	1	7	3.5	6	0	5	2	0	1	2	1.0
04	Holmes,Amanda	1	0	5	5.0	0	1	.000	0	0	.000	0	0	.000	0	2	2	2.0	1	0	0	1	0	1	0	0.0

VS NO. 4 SEED TEXAS A&M-COMMERCE

No.	Name	GP	GS	Min	Avg	FG	FGA	PCT	3FG	3FGA	PCT	FT	FTA	PCT	OFF	DEF	TOT	AVG	PF	FO	A	TO	BLK	ST	PTS	AVG	
<i>no one on Washburn's roster has played against Texas A&M-Commerce</i>																											

VS NO. 5 SEED EMPORIA STATE

No.	Name	GP	GS	Min	Avg	FG	FGA	PCT	3FG	3FGA	PCT	FT	FTA	PCT	OFF	DEF	TOT	AVG	PF	FO	A	TO	BLK	ST	PTS	AVG
21	Stiger,Corkey	3	0	82	27.3	14	38	.368	7	17	.412	3	4	.750	7	8	15	5.0	5	0	12	7	1	4	38	12.7
32	Ubelaker,Brooke	12	12	383	31.9	56	126	.444	17	56	.304	20	22	.909	19	51	70	5.8	21	0	12	13	5	15	149	12.4
04	Holmes,Amanda	6	4	127	21.2	17	49	.347	1	5	.200	22	24	.917	8	21	29	4.8	14	1	10	15	7	6	57	9.5
10	Aebi,Jessica	6	3	137	22.8	12	33	.364	7	13	.538	4	4	1.000	1	7	8	1.3	7	0	13	9	0	4	35	5.8
03	Keeley,Cindy	12	6	251	20.9	14	34	.412	6	19	.316	16	24	.667	9	18	27	2.3	21	0	18	7	6	19	50	4.2
13	Mainz,Jessica	4	0	62	15.5	3	7	.429	1	1	1.000	7	11	.636	8	4	12	3.0	8	0	2	1	1	4	14	3.5
25	Sullivan,Megan	9	5	169	18.8	14	41	.341	0	0	.000	2	6	.333	12	25	37	4.1	14	0	20	8	4	1	30	3.3
15	Holmes,Nikki	3	0	13	4.3	3	5	.600	0	0	.000	2	2	1.000	0	1	1	0.3	1	0	0	0	1	1	8	2.7
11	Germano,Renata	1	0	2	2.0	0	0	.000	0	0	.000	0	2	.000	0	0	0	0.0	1	0	0	0	0	0	0	0.0

VS NO. 6 SEED ANGELO STATE

No.	Name	GP	GS	Min	Avg	FG	FGA	PCT	3FG	3FGA	PCT	FT	FTA	PCT	OFF	DEF	TOT	AVG	PF	FO	A	TO	BLK	ST	PTS	AVG
32	Ubelaker,Brooke	1	1	32	32.0	7	10	.700	5	7	.714	4	5	.800	3	5	8	8.0	3	0	3	2	0	0	23	23.0
25	Sullivan,Megan	1	0	7	7.0	1	2	.500	0	0	.000	0	0	.000	0	1	1	1.0	2	0	0	0	0	0	2	2.0
03	Keeley,Cindy	1	0	11	11.0	0	0	.000	0	0	.000	0	0	.000	0	0	0	0.0	1	0	2	0	0	0	0	0.0

VS NO. 7 SEED NORTHWEST MISSOURI

No.	Name	GP	GS	Min	Avg	FG	FGA	PCT	3FG	3FGA	PCT	FT	FTA	PCT	OFF	DEF	TOT	AVG	PF	FO	A	TO	BLK	ST	PTS	AVG
32	Ubelaker,Brooke	10	10	271	27.1	63	105	.600	25	49	.510	23	28	.821	17	43	60	6.0	12	1	11	14	1	8	174	17.4
21	Stiger,Corkey	2	0	52	26.0	13	27	.481	4	12	.333	2	2	1.000	4	6	10	5.0	1	0	6	6	1	3	32	16.0
10	Aebi,Jessica	4	2	88	22.0	16	32	.500	5	17	.294	2	2	1.000	1	7	8	2.0	7	0	7	8	0	3	39	9.8
11	Germano,Renata	1	0	17	17.0	2	3	.667	0	0	.000	3	4	.750	1	2	3	3.0	3	0	1	1	2	0	7	7.0
04	Holmes,Amanda	4	2	64	16.0	10	33	.303	2	7	.286	4	5	.800	7	14	21	5.3	7	0	1	5	3	2	26	6.5
15	Holmes,Nikki	2	0	21	10.5	5	10	.500	0	3	.000	1	3	.333	1	4	5	2.5	3	0	3	2	1	0	11	5.5
25	Sullivan,Megan	8	4	119	14.9	16	33	.485	0	1	.000	3	4	.750	17	15	32	4.0	13	0	10	8	4	4	35	4.4
03	Keeley,Cindy	10	4	187	18.7	14	36	.389	4	16	.250	4	5	.800	14	14	28	2.8	15	0	25	9	5	7	36	3.6
13	Mainz,Jessica	3	0	52	17.3	3	6	.500	0	0	.000	0	3	.000	7	5	12	4.0	2	0	4	3	1	1	6	2.0
23	Wittman,Stephanie	2	0	8	4.0	1	4	.250	1	2	.500	0	0	.000	0	0	0	0.0	0	0	0	1	0	0	3	1.5
20	Henrichs,Holly	4	0	9	2.3	0	0	.000	0	0	.000	0	0	.000	0	0	0	0.0	0	0	1	0	0	1	0	0.0

VS NO. 8 SEED MONTANA STATE-BILLINGS

No.	Name	GP	GS	Min	Avg	FG	FGA	PCT	3FG	3FGA	PCT	FT	FTA	PCT	OFF	DEF	TOT	AVG	PF	FO	A	TO	BLK	ST	PTS	AVG	
<i>no one on Washburn's roster has played against Montana State-Billings</i>																											



All-Time Lady Blues Stats in NCAA Tournament

Name	GP	GS	Min	Avg	FG	FGA	PCT	3FG	3FGA	PCT	FT	FTA	PCT	OFF	DEF	TOT	AVG	PF	FO	A	TO	BLK	ST	PTS	AVG
Harris,Jennifer	8	8	248	31.0	68	145	.469	11	44	.250	31	45	.689	12	38	50	6.3	14	0	33	24	3	16	178	22.3
Walker,Crystal	5	5	156	31.2	38	78	.487	1	1	1.000	29	38	.763	14	24	38	7.6	10	0	8	5	2	12	106	21.2
Mueller,Laura	3	3	87	29.0	23	40	.575	0	0	.000	8	11	.727	2	14	16	5.3	11	0	0	10	4	1	54	18.0
Olberding,Nikki	2	2	74	37.0	13	26	.500	2	2	1.000	6	6	1.000	3	6	9	4.5	3	0	5	4	0	2	34	17.0
Hamman,Jennifer	1	1	34	34.0	8	14	.571	0	0	.000	0	0	.000	1	2	3	3.0	1	0	3	3	0	0	16	16.0
Matzke,Rhonda	5	5	181	36.2	27	58	.466	6	22	.273	17	24	.708	5	13	18	3.6	6	0	12	19	1	6	77	15.4
Foster,Shelley	10	10	323	32.3	54	116	.466	3	9	.333	38	44	.864	17	34	51	5.1	33	1	21	26	1	18	149	14.9
Sintra,Carla	8	8	227	28.4	36	81	.444	1	1	1.000	32	41	.780	10	50	60	7.5	24	1	10	30	6	10	105	13.1
Neal,Stacy	2	2	75	37.5	8	18	.444	6	13	.462	4	4	1.000	1	4	5	2.5	6	0	3	1	0	4	26	13.0
Ubelaker,Brooke	11	11	350	31.8	44	117	.376	23	65	.354	28	35	.800	15	52	67	6.1	21	1	9	24	3	16	139	12.6
Renyer,Amy	7	7	230	32.9	33	74	.446	4	12	.333	18	22	.818	14	40	54	7.7	17	1	22	15	0	16	88	12.6
Goeglein,Carissa	5	5	145	29.0	24	52	.462	1	6	.167	10	11	.909	8	14	22	4.4	12	1	9	11	0	4	59	11.8
Rivers,Juwanna	8	1	165	2.6	28	51	.549	9	17	.529	19	23	.826	10	25	35	4.4	18	2	19	17	1	10	84	1.5
Chapman,Kristy	5	1	94	18.8	17	44	.386	6	21	.286	9	11	.818	4	6	10	2.0	10	0	8	12	1	4	49	9.8
Pozin,Sharon	4	2	78	19.5	18	33	.545	0	0	.000	3	5	.600	5	18	23	5.8	9	1	6	3	1	2	39	9.8
Westling,Lora	13	12	345	26.5	40	107	.374	21	64	.328	13	18	.722	16	36	52	4.0	27	1	33	21	5	12	114	8.8
Magrath,Kelli	1	0	21	21.0	3	5	.600	0	0	.000	2	3	.667	2	6	8	8.0	3	0	3	0	0	0	8	8.0
Agosto,Chauna	10	10	322	32.2	26	55	.473	0	2	.000	22	30	.733	10	37	47	4.7	30	0	42	37	0	21	74	7.4
Holmes,Amanda	3	3	71	23.7	7	18	.389	1	3	.333	4	4	1.000	2	8	10	3.3	11	1	3	8	4	4	19	6.3
Kranz,Lisa	7	2	134	19.1	14	32	.438	0	0	.000	14	27	.519	9	24	33	4.7	16	0	12	5	0	5	42	6.0
Beam,Jannica	7	4	170	24.3	16	35	.457	0	0	.000	8	13	.615	12	22	34	4.9	11	0	12	9	9	1	40	5.7
Aebi,Jessica	3	0	35	11.7	6	11	.545	5	8	.625	0	1	.000	0	2	2	.7	3	0	3	2	0	0	17	5.7
Hembrough,Rina	1	1	31	31.0	1	5	.200	1	3	.333	2	2	1.000	1	2	3	3.0	2	0	1	4	0	1	5	5.0
Diehl,Maggie	1	0	7	7.0	2	5	.400	0	0	.000	1	2	.500	1	1	2	2.0	1	0	0	1	0	0	5	5.0
Ingram,Ineke	4	0	33	8.3	9	18	.500	0	1	.000	1	2	.500	2	4	6	1.5	5	0	0	5	0	0	19	4.8
McGrath,Kelli	3	3	87	29.0	5	15	.333	0	1	.000	3	4	.750	4	10	14	4.7	4	0	10	5	0	1	13	4.3
Fisher,Beth	9	1	172	19.1	16	38	.421	0	0	.000	5	14	.357	9	14	23	2.6	18	0	14	17	4	7	37	4.1
St. Cyr,Jovanae	1	1	24	24.0	1	3	.333	0	0	.000	2	2	1.000	2	1	3	3.0	1	0	0	4	0	1	4	4.0
Lett,Michelle	2	0	40	2.0	3	10	.300	0	0	.000	1	2	.500	1	9	10	5.0	5	0	1	5	0	0	7	3.5
Keeley,Cindy	11	3	194	17.6	12	24	.500	4	9	.444	8	11	.727	11	19	30	2.7	14	0	14	4	2	12	36	3.3
Roadhouse,April	15	11	432	28.8	14	41	.341	5	18	.278	14	17	.824	7	41	48	3.2	25	0	43	21	12	23	47	3.1
Sullivan,Megan	8	0	78	9.8	12	18	.667	0	0	.000	1	8	.125	3	8	11	1.4	5	0	2	6	0	3	25	3.1
Garrett,Alison	4	2	68	17.0	4	9	.444	3	6	.500	1	2	.500	2	0	2	.5	4	0	2	4	1	1	12	3.0
Hooker,Kaydi	1	0	4	4.0	1	2	.500	1	2	.500	0	0	.000	1	1	2	2.0	0	0	0	1	0	0	3	3.0
Becker,Renee	2	0	16	8.0	3	5	.600	0	0	.000	0	1	.000	1	0	1	.5	2	0	0	1	0	0	6	3.0
Samardziska,Bojana	3	0	44	14.7	2	5	.400	0	0	.000	4	8	.500	5	6	11	3.7	4	0	2	2	4	0	8	2.7
McGraw,Bethany	5	5	131	26.2	4	10	.400	4	6	.667	1	3	.333	3	15	18	3.6	15	0	9	13	0	2	13	2.6
Rettiger,Elena	4	2	38	9.5	5	15	.333	0	1	.000	0	2	.000	1	3	4	1.0	8	1	1	3	0	3	10	2.5
Caryl,Misty	2	0	23	11.5	1	2	.500	0	0	.000	3	4	.750	0	4	4	2.0	3	0	2	2	0	0	5	2.5
Moddelmog,Linsey	1	0	7	7.0	1	1	1.000	0	0	.000	0	0	.000	0	0	0	.0	2	0	2	2	0	0	2	2.0
Mainz,Jessica	3	0	22	7.3	2	3	.667	0	0	.000	2	5	.400	6	1	7	2.3	3	0	1	1	0	3	6	2.0
Wittman,Stephanie	1	0	5	5.0	0	2	.000	0	1	.000	2	2	1.000	0	2	2	2.0	1	0	2	1	0	0	2	2.0
Menard,Erin	6	0	36	6.0	4	17	.235	3	14	.214	0	0	.000	0	0	0	.0	3	0	1	0	1	2	11	1.8
Czarnecka,Gosia	5	4	134	26.8	2	13	.154	1	4	.250	2	5	.400	3	10	13	2.6	6	0	10	7	0	4	7	1.4
Minor,Lakeisha	4	0	23	5.8	2	4	.500	0	1	.000	0	1	.000	2	0	2	.5	2	0	2	2	0	1	4	1.0
Cunninghman,Julie	2	0	18	9.0	1	3	.333	0	0	.000	0	0	.000	3	4	7	3.5	0	0	1	0	0	0	2	1.0
Poell,Angie	2	0	14	7.0	0	1	.000	0	0	.000	2	2	1.000	1	1	2	1.0	2	0	1	3	0	2	2	1.0
Ricke,Melissa	2	0	4	2.0	0	1	.000	0	1	.000	2	2	1.000	0	0	0	.0	0	0	0	1	0	0	2	1.0
Whitfield,Montoya	2	0	16	8.0	1	5	.200	0	0	.000	0	1	.000	0	2	2	1.0	6	0	1	0	2	0	2	1.0
Alex,Monique	1	0	11	11.0	0	4	.000	0	0	.000	1	2	.500	1	0	1	1.0	5	1	1	0	0	2	1	1.0
McHenry,Dani	15	0	145	9.7	4	12	.333	0	1	.000	3	4	.750	10	11	21	1.4	18	0	9	6	3	2	11	0.7
Henrichs,Holly	3	0	4	1.3	1	1	1.000	0	0	.000	0	0	.000	0	0	0	0.0	1	0	0	1	0	0	2	0.7
Mueller,Rebekah	1	0	1	1.0	0	0	.000	0	0	.000	0	0	.000	0	0	0	0.0	0	0	0	0	0	0	0	0.0
Dodge,Jennifer	1	0	7	7.0	0	0	.000	0	0	.000	0	0	.000	0	0	0	0.0	1	0	0	0	0	0	0	0.0
Moore,Latasha	1	0	2	2.0	0	2	.000	0	1	.000	0	0	.000	0	0	0	0.0	0	0	0	0	0	0	0	0.0
Ahlstedt,Diana	1	0	7	7.0	0	1	.000	0	1	.000	0	0	.000	0											

POINTS	G	Pts	Pts/G
Harris, Jennifer	8	178	22.3
Foster, Shelley	10	149	14.9
Ubelaker, Brooke	11	139	12.6
Westling, Lora	13	114	8.8
Walker, Crystal	5	106	21.2
Sintra, Carla	8	105	13.1
Renyer, Amy	7	88	12.6
Rivers, Juwanna	8	84	10.5
Matzke, Rhonda	5	77	15.4
Agosto, Chauna	10	74	7.4
Goeglein, Carissa	5	59	11.8
Mueller, Laura	3	54	18.0

SCORING AVERAGE	G	Pts	Avg/G
Harris, Jennifer	8	178	22.3
Walker, Crystal	5	106	21.2
Mueller, Laura	3	54	18.0
Olberding, Nikki	2	34	17.0
Hamman, Jennifer	1	16	16.0
Matzke, Rhonda	5	77	15.4
Foster, Shelley	10	149	14.9
Sintra, Carla	8	105	13.1
Neal, Stacy	2	26	13.0
Ubelaker, Brooke	11	139	12.6
Renyer, Amy	7	88	12.6
Goeglein, Carissa	5	59	11.8

FG PERCENTAGE	FG	ATT	Pct
Sullivan, Megan	12	18	.667
Mueller, Laura	23	40	.575
Hamman, Jennifer	8	14	.571
Rivers, Juwanna	28	51	.549
Pozin, Sharon	18	33	.545
Aebi, Jessica	6	11	.545
Ingram, Ineke	9	18	.500
Keeley, Cindy	12	24	.500
Olberding, Nikki	13	26	.500
Walker, Crystal	38	78	.487
Agosto, Chauna	26	55	.473
Harris, Jennifer	68	145	.469

FIELD GOAL ATTEMPTS	G	Att	Att/G
Harris, Jennifer	8	145	18.1
Ubelaker, Brooke	11	117	10.6
Foster, Shelley	10	116	11.6
Westling, Lora	13	107	8.2
Sintra, Carla	8	81	10.1

FIELD GOALS MADE	G	Made	M/G
Harris, Jennifer	8	68	8.5
Foster, Shelley	10	54	5.4
Ubelaker, Brooke	11	44	4.0
Westling, Lora	13	40	3.1
Walker, Crystal	5	38	7.6

3-POINT PERCENTAGE	3FG	ATT	Pct
McGraw, Bethany	4	6	.667
Aebi, Jessica	5	8	.625
Rivers, Juwanna	9	17	.529
Garrett, Alison	3	6	.500
Neal, Stacy	6	13	.462
Keeley, Cindy	4	9	.444
Ubelaker, Brooke	23	65	.354
Foster, Shelley	3	9	.333
Renyer, Amy	4	12	.333

3-POINT FG ATTEMPTS	G	Att	Att/G
Ubelaker, Brooke	11	65	5.9
Westling, Lora	13	64	4.9
Harris, Jennifer	8	44	5.5
Matzke, Rhonda	5	22	4.4
Chapman, Kristy	5	21	4.2

3-POINT FGS MADE	G	Made	M/G
Ubelaker, Brooke	11	23	2.1
Westling, Lora	13	21	1.6
Harris, Jennifer	8	11	1.4
Rivers, Juwanna	8	9	1.1
Matzke, Rhonda	5	6	1.2
Chapman, Kristy	5	6	1.2
Neal, Stacy	2	6	3.0

FT PERCENTAGE	FT	ATT	Pct
Olberding, Nikki	6	6	1.000
Holmes, Amanda	4	4	1.000
Neal, Stacy	4	4	1.000
Goeglein, Carissa	10	11	.909
Foster, Shelley	38	44	.864
Rivers, Juwanna	19	23	.826
Roadhouse, April	14	17	.824
Chapman, Kristy	9	11	.818
Renyer, Amy	18	22	.818
Ubelaker, Brooke	28	35	.800
Sintra, Carla	32	41	.780
Walker, Crystal	29	38	.763

FREE THROW ATTEMPTS	G	Att	Att/G
Harris, Jennifer	8	45	5.6
Foster, Shelley	10	44	4.4
Sintra, Carla	8	41	5.1
Walker, Crystal	5	38	7.6
Ubelaker, Brooke	11	35	3.2

FREE THROWS MADE	G	Made	M/G
Harris, Jennifer	8	31	3.9
Foster, Shelley	10	38	3.8
Ubelaker, Brooke	11	28	2.5
Westling, Lora	13	13	1.0
Walker, Crystal	5	29	5.8
Sintra, Carla	8	32	4.0

REBOUNDS	G	Reb	Reb/G
Ubelaker, Brooke	11	67	6.1
Sintra, Carla	8	60	7.5
Renyer, Amy	7	54	7.7
Westling, Lora	13	52	4.0
Foster, Shelley	10	51	5.1

REBOUND AVERAGE	G	Reb	Avg/G
Magrath, Kelli	1	8	8.0
Renyer, Amy	7	54	7.7
Walker, Crystal	5	38	7.6
Sintra, Carla	8	60	7.5
Harris, Jennifer	8	50	6.3

ASSISTS	G	No.	A/G
Roadhouse, April	15	43	2.9
Agosto, Chauna	10	42	4.2
Westling, Lora	13	33	2.5
Harris, Jennifer	8	33	4.1
Renyer, Amy	7	22	3.1

STEALS	G	No.	S/G
Roadhouse, April	15	23	1.5
Agosto, Chauna	10	21	2.1
Foster, Shelley	10	18	1.8
Ubelaker, Brooke	11	16	1.5
Renyer, Amy	7	16	2.3
Harris, Jennifer	8	16	2.0

OFFENSIVE REBOUNDS	G	No.	Avg/G
Foster, Shelley	10	17	1.7
Westling, Lora	13	16	1.2
Ubelaker, Brooke	11	15	1.4
Walker, Crystal	5	14	2.8
Renyer, Amy	7	14	2.0

DEFENSIVE REBOUNDS	G	No.	Avg/G
Ubelaker, Brooke	11	52	4.7
Sintra, Carla	8	50	6.3
Roadhouse, April	15	41	2.7
Renyer, Amy	7	40	5.7
Harris, Jennifer	8	38	4.8

BLOCKED SHOTS	G	No.	Blk/G
Roadhouse, April	15	12	0.8
Beam, Jannica	7	9	1.3
Sintra, Carla	8	6	0.8
Westling, Lora	13	5	0.4
Fisher, Beth	9	4	0.4
Mueller, Laura	3	4	1.3
Samardziska, Bojana	3	4	1.3
Holmes, Amanda	3	4	1.3

MINUTES	G	No.	Min/G
Roadhouse, April	15	432	28.8
Ubelaker, Brooke	11	350	31.8
Westling, Lora	13	345	26.5
Foster, Shelley	10	323	32.3
Agosto, Chauna	10	322	32.2

FOULS	G	No.	Per/G
Foster, Shelley	10	33	3.3
Agosto, Chauna	10	30	3.0
Westling, Lora	13	27	2.1
Roadhouse, April	15	25	1.7
Sintra, Carla	8	24	3.0

FOULOUTS	G	No.
Rivers, Juwanna	8	2
Alex, Monique	1	1
Renyer, Amy	7	1
Holmes, Amanda	3	1
Goeglein, Carissa	5	1
Rettiger, Elena	4	1
Pozin, Sharon	4	1
Foster, Shelley	10	1
Westling, Lora	13	1
Sintra, Carla	8	1
Ubelaker, Brooke	11	1

GAMES PLAYED	G
Roadhouse, April	15
McHenry, Dani	15
Westling, Lora	13
Ubelaker, Brooke	11
Keeley, Cindy	11
Foster, Shelley	10
Agosto, Chauna	10
Fisher, Beth	9
Harris, Jennifer	8
Sintra, Carla	8
Rivers, Juwanna	8
Sullivan, Megan	8

GAMES STARTED	G
Westling, Lora	12
Ubelaker, Brooke	11
Roadhouse, April	11
Foster, Shelley	10
Agosto, Chauna	10
Harris, Jennifer	8
Sintra, Carla	8
Renyer, Amy	7
Walker, Crystal	5
Matzke, Rhonda	5
Goeglein, Carissa	5
McGraw, Bethany	5

POINTS	92	vs St. Mary's (03/10/06)
FG MADE	32	vs Abilene Christian (03/08/94)
	32	vs Indiana/Purdue-Fort Wayne (03/13/92)
FG ATTEMPTS	64	vs Midwestern State (03/14/03)
FG PERCENTAGE	.563 (27-48)	vs Missouri Southern (03/13/93)
3 PT FG MADE	13	vs St. Mary's (03/10/06)
3 PT FG ATTEMPTS	27	vs Seattle Pacific (03/26/05)
3 PT FG PERCENTAGE	.750 (3-4)	vs Missouri Western (03/11/94)
FT MADE	24	vs Michigan Tech (03/20/93)
FT ATTEMPTS	30	vs Michigan Tech (03/20/93)
	30	vs Missouri Southern (03/13/93)
FT PERCENTAGE	1.000 (13-13)	vs West Texas A&M (03/10/95)
	1.000 (6-6)	vs Northern Kentucky (03/26/03)
REBOUNDS	48	vs Central Arkansas (03/24/05)
ASSISTS	23	vs St. Mary's (03/10/06)
	23	vs Abilene Christian (03/08/94)
STEALS	18	vs Abilene Christian (03/08/94)
BLOCKED SHOTS	8	vs Missouri Southern (03/13/93)
TURNOVERS	23	vs Southeastern Oklahoma (03/07/02)
FOULS	24	vs Indiana/Purdue-Fort Wayne (03/13/92)

POINTS	33	Harris,Jennifer vs Central Mo. St. (03/11/06)
FIELD GOALS MADE	14	Walker,Crystal vs Midwestern State (03/14/03)
FIELD GOAL ATT	30	Harris,Jennifer vs Emporia State (03/13/06)
FG PCT (min 5)	1.000 (5-5)	Sullivan,Megan vs West Texas A&M (03/11/05)
3 PT FG MADE	5	Ubelaker,Brooke vs Angelo State (03/12/05)
3 PT FG ATTEMPTS	10	Ubelaker,Brooke vs Seattle Pacific (03/26/05)
	10	Chapman,Kristy vs Northern Kentucky (03/26/03)
3-PT FG PCT (min 2)	1.000 (4-4)	Aebi,Jessica vs St. Mary's (03/10/06)
FREE THROWS MADE	11	Harris,Jennifer vs Emporia State (03/14/05)
	11	Sintra,Carla vs Angelo State (03/12/05)
FREE THROW ATT	14	Harris,Jennifer vs Emporia State (03/14/05)
FT PCT (min 8 made)	1.000 (8-8)	Renyer,Amy vs Michigan Tech (03/20/93)
REBOUNDS	12	Harris,Jennifer vs Central Mo. St. (03/11/06)
	12	Ubelaker,Brooke vs Northwest Missouri (03/12/04)
	12	Renyer,Amy vs Michigan Tech (03/20/93)
ASSISTS	10	Agosto,Chauna vs Abilene Christian (03/08/94)
STEALS	5	Roadhouse,April vs Central Mo. St. (03/11/06)
	5	Walker,Crystal vs Drury (03/17/03)
	5	Foster,Shelley vs Abilene Christian (03/08/94)
	5	Renyer,Amy vs Central Missouri (03/12/93)
BLOCKED SHOTS	6	Beam,Jannica vs Missouri Southern (03/13/93)
TURNOVERS	9	Sintra,Carla vs Charleston (03/23/05)
	9	Agosto,Chauna vs Missouri Western (03/11/94)
FOULS	5	11 times

All-time NCAA Results (18-9, 7-4 Home, 0-3 Away, 10-3 Neutral)

Date	Opponen	Location	W/L	Score	High Points	High Rebounds
3/8/91	# vs West Texas A&M	Cape Girardeau, Mo.	L	51-75	(16)Hamman,Jennifer	(8)Magrath,Kelli
3/13/92	# vs Indiana/Purdue-Fort Wayne	Pittsburg, Kan.	W	82-66	(24)Foster,Shelley	(10)Renyer,Amy
3/14/92	@ vs West Texas A&M	Pittsburg, Kan.	W	56-54	(18)Mueller,Laura	(9)McGrath,Kelli
3/21/92	\$ at North Dakota State	Fargo, N.D.	L	51-79	(16)Mueller,Laura	(6)Renyer,Amy
					(6)Mueller,Laura	
3/12/93	# CENTRAL MISSOURI	Topeka	W	77-67	(18)Matzke,Rhonda	(7)Kranz,Lisa
					(7)Renyer,Amy	
3/13/93	@ MISSOURI SOUTHERN	Topeka	W	75-62	(18)Foster,Shelley	(10)Beam,Jannica
3/20/93	\$ MICHIGAN TECH	Topeka	LOT	77-78	(19)Renyer,Amy	(12)Renyer,Amy
3/8/94	# ABILENE CHRISTIAN	Topeka	W	85-57	(20)Matzke,Rhonda	(8)Agosto,Chauna
					(8)Pozin,Sharon	
3/11/94	# MISSOURI WESTERN	Topeka	L	62-66	(21)Foster,Shelley	(9)Foster,Shelley
3/10/95	# vs West Texas A&M	St. Joseph, Mo.	W	69-60	(26)Olberding,Nikki	(8)Foster,Shelley
					(8)Olberding,Nikki	
3/11/95	@ at Missouri Western	St. Joseph, Mo.	L	57-73	(13)Foster,Shelley	(8)Foster,Shelley
					(8)Agosto,Chauna	
					(8)Lett,Michelle	
3/7/02	# vs Southeastern Oklahoma	St. Joseph, Mo.	L	50-63	(16)Walker,Crystal	(8)Westling,Lora
3/14/03	# MIDWESTERN STATE	Topeka	W	67-56	(31)Walker,Crystal	(10)Walker,Crystal
3/15/03	# EMPORIA STATE	Topeka	W	66-60	(20)Walker,Crystal	(9)Walker,Crystal
3/17/03	@ DRURY	Topeka	W	87-71	(19)Goeglein,Carissa	(7)McHenry,Dani
3/26/03	\$ vs Northern Kentucky	St. Joseph, Mo.	L	53-65	(21)Walker,Crystal	(8)Walker,Crystal
3/12/04	# vs Northwest Missouri	Springfield, Mo.	W	65-64	(25)Ubelaker,Brooke	(12)Ubelaker,Brooke
3/13/04	# at Drury	Springfield, Mo.	L	55-67	(12)Rivers,Juwanna	(8)Westling,Lora
3/11/05	# vs West Texas A&M	Springfield, Mo.	W	75-62	(17)Sintra,Carla	(9)Sintra,Carla
3/12/05	# vs Angelo State	Springfield, Mo.	W	76-67	(23)Ubelaker,Brooke	(8)Ubelaker,Brooke
3/14/05	@ vs Emporia State	Springfield, Mo.	W	63-51	(31)Harris,Jennifer	(6)Ubelaker,Brooke
					(6)Sintra,Carla	
3/23/05	\$ vs Charleston	Hot Springs, Ark.	W	73-60	(26)Harris,Jennifer	(10)Sintra,Carla
3/24/05	% vs Central Arkansas	Hot Springs, Ark.	W	69-67	(19)Sintra,Carla	(11)Sintra,Carla
3/26/05	& vs Seattle Pacific	Hot Springs, Ark.	W	70-53	(22)Rivers,Juwanna	(8)Roadhouse,April
3/10/06	# ST. MARY'S	Topeka	W	92-58	(28)Harris,Jennifer	(8)Harris,Jennifer
3/11/06	# CENTRAL MO. ST.	Topeka	W	65-51	(33)Harris,Jennifer	(12)Harris,Jennifer
3/13/06	@ EMPORIA STATE	Topeka	LOT	59-61	(32)Harris,Jennifer	(9)Harris,Jennifer

#-NCAA Regional Game
 @-NCAA Regional Final
 \$-NCAA National Quarterfinals
 %-NCAA National Semifinals
 &-NCAA National Championship

#3 Cindy Keeley

5-9 | Senior | Guard | Great Bend, Kan. | Great Bend HS



Opponent	Date	GS	Min	TOTAL			3-PTS			Pct	REBOUNDS			Pct	FT	FTA	Pct	Off	Def	Tot	Avg	PF	FO	A	TO	Blk	Stl	Pts	Avg
				FG	FGA	Pct	3FG	FGA	Pct		Off	Def	Tot																
vs Southwestern Oklahoma	11/17/06	*	20	5	8	.625	2	3	.667	3	0	4	4	4.0	1	0	2	0	0	0	15	15.0							
vs Cameron	11/18/06	*	29	1	5	.200	1	4	.250	0	0	.000	0	3	3.5	1	0	5	0	2	3	9.0							
CAMERON	11/24/06	*	28	5	11	.455	1	6	.167	0	0	.000	5	8	13	6.7	3	0	2	1	2	11	9.7						
LYNN	11/25/06	*	23	2	3	.667	2	3	.667	2	2	1.000	0	5	5	6.3	2	0	3	0	0	8	9.3						
SOUTHWESTERN (KAN.)	12/04/06	*	25	1	6	.167	1	4	.250	2	2	1.000	4	1	5	6.0	0	0	1	0	1	5	8.4						
MISSOURI WESTERN	12/09/06	*	34	4	6	.667	1	2	.500	0	0	.000	2	5	7	6.2	3	0	0	3	0	9	8.5						
BENEDICTINE	12/12/06	*	22	3	9	.333	1	4	.250	0	0	.000	0	1	1	5.4	2	0	1	0	0	1	7	8.3					
LINCOLN	12/16/06	*	22	4	11	.364	4	7	.571	0	0	.000	2	4	6	5.5	0	0	5	1	0	2	12	8.8					
vs Northwood Univ.	12/19/06	*	21	3	6	.500	2	3	.667	0	0	.000	1	2	3	5.2	3	0	4	2	0	2	8	8.7					
vs Glenville State College	12/20/06	*	29	2	5	.400	0	2	.000	4	6	.667	2	2	4	5.1	2	0	4	2	0	2	8	8.6					
at Central Missouri	12/30/06	*	36	4	8	.500	1	4	.250	0	0	.000	3	5	8	5.4	0	0	3	1	2	1	9	8.6					
EMPORIA STATE	01/03/07	*	31	1	2	.500	1	2	.500	4	6	.667	0	0	0	4.9	3	0	1	0	1	3	7	8.5					
NORTHWEST MISSOURI	01/06/07	*	26	3	7	.429	1	4	.250	0	0	.000	2	1	3	4.8	2	0	4	1	0	1	7	8.4					
FORT HAYS STATE	01/10/07	*	23	5	7	.714	2	4	.500	3	4	.750	0	8	8	5.0	0	0	2	3	2	4	15	8.9					
at Truman	01/13/07	*	31	2	2	1.000	0	0	.000	3	3	1.000	0	0	4	7	1	0	2	2	0	0	7	8.7					
SOUTHWEST BAPTIST	01/17/07	*	30	5	6	.833	1	4	.250	0	0	.000	2	3	5	4.7	2	0	1	3	0	4	11	8.9					
PITTSBURG STATE	01/20/07	*	24	5	8	.625	1	4	.250	0	0	.000	2	2	4	5.5	1	2	0	0	2	11	9.0						
at Missouri Southern	01/24/07	*	35	3	5	.600	1	1	1.000	2	2	1.000	1	2	3	4.4	2	0	4	1	3	1	9	9.0					
at Missouri Western	01/27/07	*	35	1	7	.143	1	4	.250	0	2	.000	2	7	9	4.7	1	0	3	1	0	0	3	8.7					
MISSOURI SOUTHERN	02/01/07	*	29	7	11	.636	5	7	.714	0	0	.000	2	4	6	4.8	1	0	0	1	0	1	19	9.2					
at Pittsburg State	02/03/07	*	34	3	10	.300	1	3	.333	1	1	1.000	2	5	7	4.9	0	0	4	1	0	3	8	9.1					
at Southwest Baptist	02/06/07	*	31	2	5	.400	1	2	.500	2	2	1.000	2	6	8	5.0	1	0	3	2	0	0	7	9.0					
TRUMAN	02/10/07	*	28	6	11	.545	0	3	.000	0	0	.000	7	5	12	5.3	1	0	4	0	0	0	12	9.2					
at Northwest Missouri	02/14/07	*	27	2	6	.333	1	3	.333	0	0	.000	2	2	4	5.3	3	0	8	3	0	0	5	9.0					
at Emporia State	02/17/07	*	35	5	10	.500	4	7	.571	2	4	.500	3	2	5	5.2	3	0	2	1	1	3	16	9.3					
at Fort Hays State	02/21/07	*	34	5	11	.455	4	9	.444	0	0	.000	1	1	2	5.1	0	0	0	1	2	3	14	9.5					
CENTRAL MISSOURI	02/24/07	*	25	1	5	.200	0	2	.000	0	0	.000	0	4	4	5.1	4	0	3	1	0	1	2	9.2					
vs Southwest Baptist	03/02/07	*	27	5	7	.714	3	4	.750	0	0	.000	2	4	6	5.1	1	0	1	2	0	1	13	9.3					
vs Emporia State	03/03/07	*	21	0	0	.000	0	0	.000	0	0	.000	1	0	1	5.0	3	0	0	0	1	1	0	9.0					
vs Missouri Western	03/04/07	*	32	2	4	.500	0	2	.000	2	2	1.000	2	2	4	4.9	5	1	4	0	0	3	6	8.9					
Totals			30	847	97	202	.480	43	105	.410	30	39	.769	56	92	148	4.9	55	2	77	34	13	44	267	8.9				

Career Highs

Points	19, two times
Field Goals	7, two times
Field Goal Attempts	11, three times
3-Point Field Goals	5, vs Missouri Southern 2/1/07
3-Point Attempts	9, at Fort Hays State 2/21/07
Free Throws	5, two times
Free Throw Attempts	6, two times
Rebounds	13, vs Cameron 11/24/06
Assists	8, vs Northwest Missouri 2/14/07
Steals	5, vs Emporia State 2/15/06
Blocked Shots	3, two times
Minutes Played	41, vs Emporia State

Season Highs

Points	19, vs Missouri Southern 2/1/07
Field Goals	7, vs Missouri Southern 2/1/07
Field Goal Attempts	11, two times
3-Point Field Goals	5, vs Missouri Southern 2/1/07
3-Point Attempts	9, at Fort Hays State 2/21/07
Free Throws	4, vs Emporia State 1/3/07
Free Throw Attempts	6, vs Emporia State 1/3/07
Rebounds	13, vs Cameron 11/24/06
Assists	8, vs Northwest Missouri 2/14/07
Steals	4, two times
Blocked Shots	3, at Missouri Southern 1/24/07
Minutes Played	36, at Central Missouri 12/30/06

Career Miscellaneous

Double Figure Scoring	19
Fr.-2 So.-0	Jr.-6 Sr.-11
Double Figure Rebounding	3
Fr.-0 So.-0	Jr.-0 Sr.-3
Games with 5+ Rebounds	32
Fr.-3 So.-6	Jr.-10 Sr.-13
Games with 5+ Assists	5
Fr.-1 So.-0	Jr.-1 Sr.-3
Double-Double Games	2
Fr.-0 So.-0	Jr.-0 Sr.-2

At Washburn

Has been part of three MIAA regular season championship squads and three MIAA Tournament championship teams as well as the 2005 National Championship team ... ranks in the top 21 in 11 career categories including tied for fourth in games played with 131, 10th in 3-point field goal attempts with 216, 11th in 3-point field goal percentage with a .343 and 12th all-time in 3-point field goals made with 74 ... also ranks 18th in career assists and 20th in career blocks and 21st in career rebounds.

In 2006-07

Named the MIAA's Most Valuable Defensive Player and named to the MIAA's All-Defensive Team ... has averaged a career-best 8.9 points per game tying a career-high with 19 points against Missouri Southern after hitting 5 of 7 3-point attempts ... named to the MIAA Commissioner's Academic Honor Roll for the third season.

In 2005-06

Started all 33 games for the Lady Blues recording 5.9 points and 3.9 rebounds per game ... was named to the MIAA's all-Defensive team ... scored a career-high 19 points against Southwest Baptist ... averaged 7.1 points per game in MIAA action ... also named to the MIAA Commissioner's Academic Honor Roll and to the MIAA's all-academic team after recording at least a 3.5 grade point average.

Keeley's Career Stats

YEAR	GP	GS	MIN	AVG	FG	FGA	PCT	3FG	3FGA	PCT	FT	FTA	PCT	OFF	DEF	TOT	AVG	PF	FO	A	TO	BLK	ST	PTS	AVG
2003-04	31	0	453	14.6	41	93	.441	7	31	.226	25	36	.694	27	52	79	2.5	31	0	49	26	6	25	114	3.7
2004-05	37	1	466	12.6	35	85	.412	7	31	.226	16	25	.640	49	46	95	2.6	41	0	37	13	10	25	93	2.5
2005-06	33	33	871	26.4	71	134	.530	17	49	.347	37	49	.755	56	72	128	3.9	72	1	76	26	12	50	196	5.9
2006-07	29	29	815	28.1	95	198	.480	43	103	.417	28	37	.757	54	90	144	5.0	50	1	73	34	13	41	261	9.0
TOTAL	130	63	2605	20.0	242	510	.475	74	214	.346	106	147	.721	186	260	446	3.4	194	2	235	99	41	141	664	5.1

1993, 2003, 2004, 2005, 2006 MIAA Champs • 2005 NCAA Champs



#4 Amanda Holmes

6-2 | Junior | Forward | Topeka, Kan. | Texas Christian | Hayden HS



Opponent	Date	GS	Min	TOTAL			3-PTS			FT	FTA	Pct	REBOUNDS				PF	FO	A	TO	Blk	Stl	Pts	Avg	
				FG	FGA	Pct	3FG	FGA	Pct				Off	Def	Tot	Avg									
vs Southwestern Oklahoma	11/17/06	*	22	4	10	.400	1	3	.333	0	0	.000	2	4	6	6.0	2	0	1	2	0	2	9	9.0	
vs CAMERON	11/18/06	*	23	6	12	.500	1	1	1.000	1	2	.500	3	7	10	8.0	2	0	2	4	0	0	14	11.5	
LYNN	11/24/06	*	15	0	2	.000	0	0	.000	0	0	.000	2	3	5	7.0	3	0	0	2	0	1	0	7.7	
SOUTHWESTERN (KAN.)	11/25/06	*	20	6	9	.667	0	0	.000	3	3	1.000	2	9	11	8.0	3	0	1	4	1	1	15	9.5	
MISSOURI WESTERN	12/04/06	*	23	4	6	.667	2	2	1.000	3	6	.500	3	9	12	8.8	3	0	2	1	4	4	13	10.2	
BENEDICTINE	12/09/06	*	31	6	13	.462	0	0	.000	4	5	.800	4	6	10	9.0	3	0	0	6	2	1	16	11.2	
LINCOLN	12/12/06	*	19	0	4	.000	0	1	.000	3	4	.750	1	4	5	8.4	2	0	1	7	0	3	3	10.0	
vs Northwood Univ.	12/16/06	*	25	4	6	.667	3	3	1.000	0	0	.000	2	2	4	7.9	2	0	5	3	2	4	11	10.1	
vs Glenville State College	12/19/06	*	27	4	6	.667	0	1	.000	2	2	1.000	3	4	7	7.8	4	0	1	4	2	3	10	10.1	
at Central Missouri	12/20/06	*	27	6	11	.545	0	0	.000	1	2	.500	1	0	1	7.1	3	0	0	2	2	1	13	10.4	
EMPORIA STATE	12/30/06	*	30	2	7	.286	0	2	.000	2	6	.333	1	3	4	6.8	3	0	4	1	0	1	6	10.0	
NORTHWEST MISSOURI	01/03/07	*	27	4	12	.333	0	1	.000	8	9	.889	3	9	12	7.3	3	0	1	3	1	2	16	10.5	
FORT HAYS STATE	01/06/07	*	17	4	12	.333	0	3	.000	2	3	.667	5	8	13	7.7	3	0	0	2	1	0	10	10.5	
at Truman	01/10/07	*	22	6	8	.750	0	1	.000	4	4	1.000	2	3	5	7.5	3	0	1	2	6	0	16	10.9	
SOUTHWEST BAPTIST	01/13/07	*	23	5	10	.500	0	1	.000	9	12	.750	4	8	12	7.8	3	0	0	4	0	1	19	11.4	
PITTSBURG STATE	01/17/07	*	24	4	8	.500	0	1	.000	8	12	.667	2	5	7	7.8	2	0	1	1	3	1	16	11.7	
at Missouri Southern	01/20/07	*	15	2	3	.667	0	0	.000	1	4	.250	1	5	6	7.6	4	0	0	1	0	0	5	11.3	
at Missouri Western	01/24/07	*	28	4	8	.500	0	0	.000	5	7	.714	5	4	9	7.7	3	0	3	2	0	2	13	11.4	
MISSOURI SOUTHERN	01/27/07	*	30	7	12	.583	1	4	.250	2	6	.333	2	1	3	7.5	5	1	1	2	2	2	17	11.7	
at Pittsburg State	02/01/07	*	16	1	4	.250	0	0	.000	7	8	.875	2	5	7	7.5	4	0	1	0	1	1	9	11.6	
at Southwest Baptist	02/03/07	*	29	6	12	.500	0	0	.000	7	11	.636	3	6	9	7.5	3	0	2	1	2	0	19	11.9	
TRUMAN	02/06/07	*	16	4	9	.444	0	0	.000	0	0	.000	0	4	4	7.4	2	0	1	0	0	0	8	11.7	
at Northwest Missouri	02/10/07	*	24	3	10	.300	0	0	.000	5	8	.625	2	6	8	7.4	1	0	2	1	2	0	11	11.7	
at Emporia State	02/14/07	*	25	1	9	.111	0	0	.000	2	2	1.000	1	2	3	7.2	1	0	1	2	2	1	4	11.4	
at Fort Hays State	02/17/07	*	22	1	4	.250	0	1	.000	4	4	1.000	1	1	2	7.0	5	1	2	2	0	1	6	11.2	
CENTRAL MISSOURI	02/21/07	*	30	3	6	.500	0	0	.000	9	13	.692	3	8	11	7.2	1	0	1	2	2	2	15	11.3	
vs Southwest Baptist	02/24/07	*	21	0	6	.000	0	1	.000	2	2	1.000	2	3	5	7.1	5	1	0	3	3	0	2	11.0	
vs Emporia State	03/02/07	*	18	3	8	.375	0	1	.000	3	6	.500	5	8	13	7.3	3	0	0	2	0	0	9	10.9	
vs Missouri Western	03/03/07	*	25	6	16	.375	0	1	.000	10	11	.909	1	5	6	7.2	1	0	3	1	4	0	22	11.3	
	03/04/07	*	28	8	24	.333	0	0	.000	3	3	1.000	1	8	9	7.3	4	0	2	1	0	1	19	11.5	
Totals			30	702	114	.267	.427	8	.28	.286	110	.155	.710	69	150	219	7.3	86	3	39	68	42	35	346	11.5

Career Highs

Points	22, vs Emporia State	3/3/07
Field Goals	8, vs Missouri Western	3/4/07
Field Goal Attempts	24, vs Missouri Western	3/4/07
Free Throws	10, vs Emporia State	3/3/07
Free Throw Attempts	13, at Fort Hays State	2/21/07
Three-Point Field Goals	2, three times	
Three-Point Attempts	5, vs Okla. Panhandle	11/30/05
Rebounds	13, two times	
Assists	5, vs Lincoln	12/16/06
Steals	6, vs Missouri Valley	1/1/06
Blocked Shots	6, vs Fort Hays State	1/10/07
Minutes Played	31, vs Missouri Western	12/9/06

Season Highs

Points	22, vs Emporia State	3/3/07
Field Goals	8, vs Missouri Western	3/4/07
Field Goal Attempts	24, vs Missouri Western	3/4/07
3-Point Field Goals	2, vs Southwestern	12/4/06
3-Point Attempts	4, at Missouri Western	1/27/07
Free Throws	10, vs Emporia State	3/3/07
Free Throw Attempts	13, at Fort Hays State	2/21/07
Rebounds	13, two times	
Assists	5, vs Lincoln	12/16/06
Steals	4, two times	
Blocked Shots	6, vs Fort Hays State	1/10/07
Minutes Played	31, vs Missouri Western	12/9/06

Career Miscellaneous

Double Figure Scoring	24
So.-7	Jr.-17
Double Figure Rebounding	10
So.-1	Jr.-9
Games with 5+ Rebounds	35
So.-14	Jr.-21
Games with 5+ Assists	1
So.-0	Jr.-1
Double-Double Games	9
So.-1	Jr.-8

At Washburn

In two seasons at Washburn, Holmes has climbed to eighth on the all-time block chart with 68 ... has scored 530 points in two seasons averaging 8.4 points per game ... has recorded nine double doubles in her career with eight coming as a junior.

In 2006-07

Has started all 30 games averaging 11.5 points per game and was named 2nd team all-MIAA ... named to the MIAA's All-Tournament Team ... scored a career-high 22 points against Emporia State in the MIAA Tournament semifinals ... named to the MIAA Commissioner's Academic Honor Roll.

In 2005-06

Played in all 33 games starting the final six of the season and averaged 5.6 points and 4.5 rebound per game ... averaged 7.4 points per game as a starter ... recorded career-highs with 11 points and 11 rebounds against Missouri Valley on New Year's Day ... recorded 26 blocks.

Background

Transferred to Washburn from Texas Christian, where she averaged 1.1 points and 1.4 rebounds a game ... a 2004 graduate of Hayden High School, where she earned all-league, all-city and second team all-state honors ... also earned all-state honors in volleyball and soccer for the Wildcats.

Holmes' Career Stats		GP		GS	MIN	AVG	FG	FGA	PCT	3FG	3FGA	PCT	FT	FTA	PCT	OFF	DEF	TOT	AVG	PF	FO	A	TO	BLK	ST	PTS	AVG
YEAR																											
2005-06		33	6		492	14.9	65	150	.433	7	27	.259	47	74	.635	48	100	148	4.5	72	2	30	50	26	28	184	5.6
2006-07		29	29		674	23.2	106	243	.436	8	28	.286	107	152	.704	68	142	210	7.2	82	3	37	67	42	34	327	11.3
TOTAL		62	35		1166	18.8	171	393	.435	15	55	.273	154	226	.681	116	242	358	5.8	154	5	67	117	68	62	511	8.2

1993, 2003, 2004, 2005, 2006 MIAA Champs • 2005 NCAA Champs



#10 Jessica Aebi

5-7 | Senior | Guard | Enid, Okla. | Northeastern Okla. A&M | Enid HS

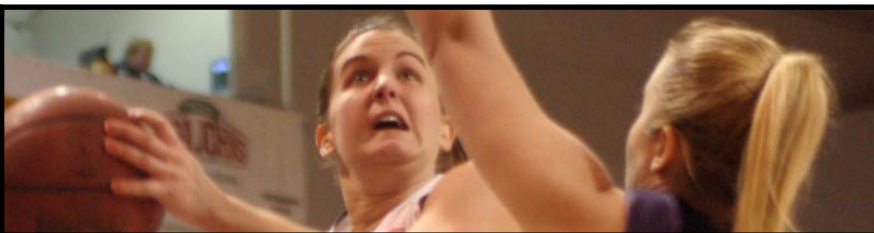

Opponent	Date	GS	Min	TOTAL			3-PTS			Pct	REBOUNDS										Pct	Off	Def	Tot	Avg	PF	FO	A	TO	Blk	Stl	Pts	Avg
				FG	FGA	Pct	3FG	FGA	Pct		FT	FTA	Pct	Off	Def	Tot	Avg	PF	FO	A	TO	Blk	Stl	Pts									
vs Southwestern Oklahoma	11/17/06	*	22	3	5	.600	2	3	.667	0	0	.000	0	2	2	2.0	1	0	6	0	0	4	8	8.0									
vs Cameron	11/18/06	*	27	5	9	.556	3	5	.600	1	2	.500	0	1	1	1.5	2	0	4	2	1	3	14	11.0									
CAMERON	11/24/06	*	31	6	9	.667	1	3	.333	2	3	.667	0	2	2	1.7	1	0	6	5	0	1	15	12.3									
LYNN	11/25/06	*	22	2	5	.400	1	1	1.000	3	4	.750	0	0	0	1.3	2	0	5	2	0	1	8	11.3									
SOUTHWESTERN (KAN.)	12/04/06	*	27	3	5	.600	0	0	.000	0	0	.000	0	2	2	1.4	1	0	4	0	2	0	6	10.2									
MISSOURI WESTERN	12/09/06	*	38	2	5	.400	0	1	.000	2	2	1.000	0	3	3	1.7	3	0	1	3	0	1	6	9.5									
BENEDICTINE	12/12/06	*	23	1	3	.333	0	0	.000	2	2	1.000	0	2	2	1.7	1	0	2	0	0	2	4	8.7									
LINCOLN	12/16/06	*	20	0	3	.000	0	3	.000	0	0	.000	0	2	2	1.8	2	0	6	1	1	2	0	7.6									
vs Northwood Univ.	12/19/06	*	22	2	5	.400	1	2	.500	0	0	.000	0	1	1	1.7	2	0	2	0	0	0	5	7.3									
vs Glenville State College	12/20/06	*	31	4	10	.400	0	2	.000	3	4	.750	0	4	4	1.9	2	0	3	3	0	0	11	7.7									
at Central Missouri	12/30/06	*	29	3	5	.600	0	1	.000	0	0	.000	0	3	3	2.0	2	0	2	1	0	1	6	7.5									
EMPORIA STATE	01/03/07	*	36	3	11	.273	2	3	.667	2	2	1.000	0	3	3	2.1	2	0	3	2	0	1	10	7.8									
NORTHWEST MISSOURI	01/06/07	*	24	3	10	.300	1	7	.143	0	0	.000	0	1	1	2.0	3	0	2	2	0	0	7	7.7									
FORT HAYS STATE	01/10/07	*	26	1	6	.167	0	2	.000	2	2	1.000	0	1	1	1.9	0	0	6	1	1	3	4	7.4									
at Truman	01/13/07	*	32	3	7	.429	2	4	.500	1	2	.500	0	3	3	2.0	2	0	3	2	0	0	9	7.5									
SOUTHWEST BAPTIST	01/17/07	*	28	4	8	.500	0	0	.000	0	0	.000	0	2	2	2.0	1	0	5	3	0	4	8	7.6									
PITTSBURG STATE	01/20/07	*	32	4	10	.400	2	7	.286	0	0	.000	0	3	3	2.1	1	0	4	4	0	1	10	7.7									
at Missouri State	01/24/07	*	32	3	4	.750	2	2	1.000	1	2	.500	1	0	1	2.0	1	0	3	0	0	3	9	7.8									
at Missouri Western	01/27/07	*	38	1	3	.333	0	1	.000	0	0	.000	0	2	2	2.0	1	0	1	3	0	1	2	7.5									
MISSOURI SOUTHERN	02/01/07	*	30	4	9	.444	1	4	.250	2	2	1.000	0	3	3	2.1	2	0	4	4	0	1	11	7.7									
at Pittsburg State	02/03/07	*	32	2	6	.333	1	2	.500	1	2	.500	0	0	0	2.0	1	0	7	4	2	0	6	7.6									
at Southwest Baptist	02/06/07	*	29	0	2	.000	0	0	.000	0	2	.000	0	1	1	1.9	3	0	3	3	0	0	0	7.2									
TRUMAN	02/10/07	*	31	4	5	.800	2	2	1.000	2	2	1.000	0	3	3	2.0	3	0	4	1	0	0	12	7.4									
at Northwest Missouri	02/14/07	*	38	7	12	.583	2	5	.400	0	0	.000	1	4	5	2.1	3	0	2	3	0	2	16	7.8									
at Emporia State	02/17/07	*	36	4	8	.500	1	2	.500	0	0	.000	1	1	2	2.1	3	0	3	2	0	1	9	7.8									
at Fort Hays State	02/21/07	*	35	4	9	.444	3	5	.600	0	0	.000	2	4	6	2.2	3	0	5	1	4	2	11	8.0									
CENTRAL MISSOURI	02/24/07	*	38	4	9	.444	2	4	.500	6	6	1.000	0	4	4	2.3	2	0	1	2	1	0	16	8.3									
vs Southwest Baptist	03/02/07	*	27	1	3	.333	1	1	1.000	2	2	1.000	0	3	3	2.3	0	4	0	0	1	5	8.1										
vs Emporia State	03/03/07	*	37	2	8	.250	2	4	.500	2	2	1.000	0	2	2	2.3	2	0	3	1	0	1	8	8.1									
vs Missouri Western	03/04/07	*	38	3	5	.600	2	3	.667	2	2	1.000	0	7	7	2.5	1	0	3	2	0	0	10	8.2									
Totals			30	914	88	199	.442	34	79	.430	36	45	.800	5	69	74	2.5	53	0	107	57	12	36	246	8.2								

Career Highs

Points	16, two times	
Field Goals	7, vs Northwest Missouri	2/14/07
Field Goal Attempts	12, two times	
Free Throws	6, vs CSU-Stanislaus	11/24/05
Free Throw Attempts	6, vs CSU-Stanislaus	11/24/05
Three-Point Field Goals	4, two times	
Three-Point Attempts	9, vs Central Missouri	2/24/07
Rebounds	7, vs Missouri Western	3/4/07
Assists	7, two times	
Steals	4, two times	
Blocked Shots	4, at Fort Hays State	2/21/07
Minutes Played	38, five times	

Season Highs

Points	16, two times	
Field Goals	7, vs Northwest Missouri	2/14/07
Field Goal Attempts	12, two times	
3-Point Field Goals	3, two times	
3-Point Attempts	9, vs Central Missouri	2/24/07
Free Throws	3, vs Lynn	11/25/06
Free Throw Attempts	4, vs Lynn	11/25/06
Rebounds	7, vs Missouri Western	3/4/07
Assists	7, at Pittsburg State	2/3/07
Steals	4, two times	
Blocked Shots	4, at Fort Hays State	2/21/07
Minutes Played	38, five times	

Career Miscellaneous

Double Figure Scoring	21	
Jr.-7	Sr.-18	
Double Figure Rebounding	0	
Jr.-0	Sr.-0	
Games with 5+ Rebounds	3	
Jr.-0	Sr.-3	
Games with 5+ Assists	11	
Jr.-3	Sr.-8	
Double-Double Games	0	
Jr.-0	Sr.-0	

At Washburn

Currently ranks 14th on the all-time 3-point chart with 57 made and 14th in assist average with 2.5 per game ... also 18th in 3-point field goal attempts and 25 in blocked shots per game ... enters the NCAA Tournament ranked tied for 17 in school history with 107 assists, 20th in 3-pointers made with 34 and 21st in assist average with 3.6 per game.

In 2006-07

Has started all 30 games this season and has averaged 8.2 points per game with 1.7 rebounds and 3.6 assists per game ...named to the MIAA Commissioner's Academic Honor Roll ... scored a career-high 16 points twice - once at Northwest Missouri and at home on senior night against Central Missouri.

In 2005-06

Played in all 33 games after transferring in to the program ... averaged 4.8 points per game hitting 23 of 54 3-point attempts ... scored a career-high 14 points on two different occasions ... connected on 23 of 29 free throws and dished out 52 assists.

Background

A transfer from the Northeastern Oklahoma A&M, where she played one season and helped the Lady Norse to a 26-6 record and a spot in the NJCAA Region II playoffs ... started her collegiate career at Southeast Missouri State, where she averaged 5.1 points a game in 2003-04 ... was a 2003 all-state selection

Aebi's Career Stats	GP	GS	MIN	AVG	FG	FGA	PCT	3FG	3FGA	PCT	FT	FTA	PCT	OFF	DEF	TOT	AVG	PF	FO	A	TO	BLK	ST	PTS	AVG
2005-06	33	0	459	13.9	57	116	.491	23	54	.426	23	29	.793	3	31	34	1.0	23	0	52	38	3	22	160	4.8
2006-07	29	29	876	30.2	85	194	.438	32	76	.421	34	43	.791	5	62	67	2.3	52	0	104	55	12	36	236	8.1
TOTAL	62	29	1335	21.5	142	310	.458	55	130	.423	57	72	.792	8	93	101	1.6	75	0	156	93	15	58	396	6.4

1993, 2003, 2004, 2005, 2006 MIAA Champs • 2005 NCAA Champs



#11 Renata Germano

6-2 | Sophomore | Forward | Rio de Janero, Brazil | Southeastern Illinois



Opponent	Date	GS	Min	TOTAL		3-PTS		Pct	FT	FTA	Pct	REBOUNDS				PF	FO	A	TO	Blk	Stl	Pts	Avg	
				FG	FGA	3FG	FGA					Off	Def	Tot	Avg									
vs Southwestern Oklahoma	11/17/06	13	1	1	1.000	0	0	.000	1	2	.500	0	2	2	2.0	1	0	1	1	0	0	3	3.0	
vs Cameron	11/18/06	10	3	7	.429	0	0	.000	4	5	.800	2	3	5	3.5	2	0	1	0	0	10	6.5		
CAMERON	11/24/06	14	1	5	.200	0	0	.000	5	8	.625	1	3	4	3.7	5	1	1	0	0	7	6.7		
LYNN	11/25/06	18	4	9	.444	0	0	.000	2	3	.667	2	3	5	4.0	2	0	1	0	1	10	7.5		
SOUTHWESTERN (KAN.)	12/04/06	13	1	7	.143	0	0	.000	0	2	.000	2	3	5	4.2	3	0	0	1	0	0	2	6.4	
MISSOURI WESTERN	12/09/06	2	1	1	1.000	0	0	.000	0	0	.000	1	0	1	3.7	0	0	0	1	0	2	5.7		
BENEDICTINE	12/12/06	19	8	12	.667	0	0	.000	0	0	.000	2	2	4	3.7	1	0	1	2	1	16	7.1		
LINCOLN	12/16/06	20	1	3	.333	0	0	.000	4	4	1.000	1	2	3	3.6	2	0	0	2	3	0	6	7.0	
vs Northwood Univ.	12/19/06	13	4	6	.667	0	0	.000	1	2	.500	3	5	8	4.1	4	0	1	3	3	0	9	7.2	
vs Glenville State College	12/20/06	5	0	0	.000	0	0	.000	0	0	.000	0	1	1	3.8	1	0	1	3	0	0	0	6.5	
at Central Missouri	12/30/06	3	0	0	.000	0	0	.000	0	0	.000	0	1	1	3.5	0	0	0	1	0	0	0	5.9	
NORTHWEST MISSOURI	01/06/07	17	2	3	.667	0	0	.000	3	4	.750	1	2	3	3.5	3	0	1	1	2	0	7	6.0	
FORT HAYS STATE	01/10/07	19	1	7	.143	0	0	.000	1	2	.500	2	3	5	3.6	4	0	0	1	1	0	3	5.8	
at Truman	01/13/07	7	1	3	.333	0	0	.000	0	0	.000	1	2	3	3.6	4	0	0	0	1	0	2	5.5	
SOUTHWEST BAPTIST	01/17/07	10	2	2	1.000	0	0	.000	5	6	.833	1	2	3	3.5	0	0	0	1	0	0	9	5.7	
PITTSBURG STATE	01/20/07	10	0	0	.000	0	0	.000	0	0	.000	0	1	1	3.4	1	0	1	1	0	0	0	5.4	
at Missouri Western	01/27/07	2	0	0	.000	0	0	.000	0	0	.000	0	0	0	3.2	0	0	0	1	0	0	0	5.1	
MISSOURI SOUTHERN	02/01/07	5	0	0	.000	0	0	.000	0	0	.000	0	0	0	3.0	0	0	0	0	0	0	0	4.8	
at Pittsburg State	02/03/07	1	0	0	.000	0	0	.000	0	0	.000	0	0	0	2.8	0	0	0	1	0	0	0	4.5	
at Southwest Baptist	02/06/07	9	2	3	.667	0	0	.000	0	0	.000	0	2	2	2.8	3	0	1	3	1	0	4	4.5	
TRUMAN	02/10/07	10	0	1	.000	0	0	.000	0	2	.000	0	2	2	2.8	2	0	0	1	1	1	0	4.3	
at Emporia State	02/17/07	2	0	0	.000	0	0	.000	0	2	.000	0	0	0	2.6	1	0	0	0	0	0	0	4.1	
at Fort Hays State	02/21/07	0	0	0	.000	0	0	.000	0	0	.000	0	1	1	2.6	0	0	0	0	0	0	0	3.9	
CENTRAL MISSOURI	02/24/07	6	0	0	.000	0	0	.000	6	6	1.000	0	1	1	2.5	1	0	0	0	0	0	6	4.0	
vs Southwest Baptist	03/02/07	12	3	3	1.000	0	0	.000	0	0	.000	1	0	1	2.4	2	0	0	0	0	0	6	4.1	
Totals		0	240	35	73	.479	0	0	.000	32	48	.667	20	41	61	2.4	42	1	9	24	15	3	102	4.1

Career Highs

Points	16, vs Benedictine	12/12/06
Field Goals	8, vs Benedictine	12/12/06
Field Goal Attempts	12, vs Benedictine	12/12/06
3-Point Field Goals	-	
3-Point Attempts	-	
Free Throws	6, vs Central Missouri	2/24/07
Free Throw Attempts	6, vs Central Missouri	2/24/07
Rebounds	8, vs Northwood	12/19/06
Assists	1, five times	
Steals	1, two times	
Blocked Shots	3, two times	
Minutes Played	20, vs Lincoln	12/16/06

Season Highs

Points	16, vs Benedictine	12/12/06
Field Goals	8, vs Benedictine	12/12/06
Field Goal Attempts	12, vs Benedictine	12/12/06
3-Point Field Goals	-	
3-Point Attempts	-	
Free Throws	6, vs Central Missouri	2/24/07
Free Throw Attempts	6, vs Central Missouri	2/24/07
Rebounds	8, vs Northwood	12/19/06
Assists	1, five times	
Steals	1, two times	
Blocked Shots	3, two times	
Minutes Played	20, vs Lincoln	12/16/06

Career Miscellaneous

Double Figure Scoring	3
So.-3	
Double Figure Rebounding	0
So.-0	
Games with 5+ Rebounds	5
So.-5	
Games with 5+ Assists	0
So.-0	
Double-Double Games	0
So.-0	

In 2006-07

Has played in 25 games averaging 4.1 points per game ... hit all six free throw attempts in final 41 seconds against Central Missouri to help secure win ... has recorded 61 rebounds with 15 blocks, nine assists and three steals.

Background

Played in all 33 games as a freshman at Southeastern Illinois College averaging 3.3 points and 2.9 rebounds per game ... hit 48 of 105 field goal attempts.

Personal

Born on Feb. 12, 1987 ... daughter of Rinaldo Germano ... undecided on major.

Germano's Career Stats

YEAR	GP	GS	MIN	AVG	FG	FGA	PCT	3FG	3FGA	PCT	FT	FTA	PCT	OFF	DEF	TOT	AVG	PF	FO	A	TO	BLK	ST	PTS	AVG
2006-07	25	0	240	9.6	35	73	.479	0	0	.000	32	48	.667	20	41	61	2.4	42	1	9	24	15	3	102	4.1
TOTAL	25	0	240	9.6	35	73	.479	0	0	.000	32	48	.667	20	41	61	2.4	42	1	9	24	15	3	102	4.1

1993, 2003, 2004, 2005, 2006 MIAA Champs • 2005 NCAA Champs



#13 Jessica Mainz

5-9 | Sophomore | Guard | Topeka, Kan. | Shawnee Heights HS



Opponent	Date	TOTAL				3-PTS				REBOUNDS														
		GS	Min	FG	FGA	Pct	3FG	FGA	Pct	FT	FTA	Pct	Off	Def	Tot	Avg	PF	FO	A	TO	Blk	Stl	Pts	Avg
vs Southwestern Oklahoma	11/17/06	13	0	0	.000	0	0	.000	0	0	.000	0	1	1	1.0	2	0	5	0	0	2	0	0	0.0
vs Cameron	11/18/06	16	1	2	.500	0	0	.000	1	2	.500	0	1	1	1.0	2	0	1	1	0	0	3	1.5	
CAMERON	11/24/06	13	1	1	1.000	0	0	.000	3	3	1.000	0	1	1	1.0	1	0	0	0	0	1	5	2.7	
LYNN	11/25/06	17	2	4	.500	0	0	.000	4	4	1.000	0	4	4	1.8	1	0	3	0	0	0	8	4.0	
SOUTHWESTERN (KAN.)	12/04/06	13	2	2	1.000	0	0	.000	0	1	.000	0	2	2	1.8	1	0	2	1	0	1	4	4.0	
MISSOURI WESTERN	12/09/06	19	1	3	.333	0	0	.000	2	2	1.000	1	0	1	1.7	0	0	0	0	0	1	4	4.0	
BENEDICTINE	12/12/06	17	0	0	.000	0	0	.000	0	0	.000	1	1	2	1.7	0	0	4	0	1	6	0	3.4	
LINCOLN	12/16/06	16	2	3	.667	0	0	.000	0	1	.000	0	1	1	1.6	0	0	4	0	0	0	4	3.5	
vs Northwood Univ.	12/19/06	13	1	2	.500	0	0	.000	0	2	.000	0	3	3	1.8	0	0	3	0	0	0	2	3.3	
vs Glenville State College	12/20/06	17	0	0	.000	0	0	.000	1	2	.500	0	4	4	2.0	2	0	1	0	0	0	1	3.1	
at Central Missouri	12/30/06	17	2	3	.667	0	0	.000	1	2	.500	1	1	2	2.0	1	0	0	2	0	3	5	3.3	
EMPORIA STATE	01/03/07	13	1	2	.500	0	0	.000	2	2	1.000	2	0	2	2.0	2	0	0	0	0	1	4	3.3	
NORTHWEST MISSOURI	01/06/07	24	1	3	.333	0	0	.000	0	2	.000	4	1	5	2.2	2	0	1	0	1	0	2	3.2	
FORT HAYS STATE	01/10/07	23	2	4	.500	0	0	.000	1	2	.500	0	3	3	2.3	0	0	0	3	2	1	5	3.4	
at Truman	01/13/07	24	2	3	.667	0	0	.000	1	2	.500	1	4	5	2.5	1	0	4	2	0	0	5	3.5	
SOUTHWEST BAPTIST	01/17/07	21	4	6	.667	0	0	.000	0	0	.000	2	2	4	2.6	1	0	5	2	0	3	8	3.8	
PITTSBURG STATE	01/20/07	24	2	5	.400	0	0	.000	0	0	.000	1	3	4	2.6	3	0	7	0	0	2	4	3.8	
at Missouri Southern	01/24/07	16	2	3	.667	1	1	1.000	1	2	.500	1	2	3	2.7	0	0	4	2	0	1	6	3.9	
at Missouri Western	01/27/07	19	2	2	1.000	0	0	.000	0	2	.000	2	5	7	2.9	1	0	3	4	0	2	4	3.9	
MISSOURI SOUTHERN	02/01/07	25	1	2	.500	0	0	.000	4	4	1.000	2	3	5	3.0	0	0	7	0	0	5	6	4.0	
at Pittsburg State	02/03/07	24	1	4	.250	0	1	.000	0	0	.000	3	2	5	3.1	2	0	4	0	0	0	2	3.9	
at Southwest Baptist	02/06/07	22	1	4	.250	0	0	.000	3	7	.429	1	2	3	3.1	1	0	1	1	0	0	5	4.0	
TRUMAN	02/10/07	18	2	4	.500	0	0	.000	4	4	1.000	0	1	1	3.0	1	0	3	0	0	0	8	4.1	
at Northwest Missouri	02/14/07	26	2	3	.667	0	0	.000	0	1	.000	3	3	6	3.1	0	0	2	3	0	1	4	4.1	
at Emporia State	02/17/07	17	0	1	.000	0	0	.000	3	4	.750	2	0	2	3.1	3	0	0	1	0	2	3	4.1	
at Fort Hays State	02/21/07	21	2	2	1.000	0	0	.000	0	0	.000	0	2	2	3.0	2	0	4	1	0	0	4	4.1	
CENTRAL MISSOURI	02/24/07	17	1	2	.500	0	0	.000	0	0	.000	0	0	0	2.9	4	0	1	1	0	1	2	4.0	
vs Southwest Baptist	03/02/07	19	3	3	1.000	0	0	.000	0	0	.000	0	0	0	2.8	2	0	1	1	0	2	6	4.1	
vs Emporia State	03/03/07	27	2	4	.500	1	1	1.000	2	3	.667	0	4	4	2.9	2	0	2	0	1	0	7	4.2	
vs Missouri Western	03/04/07	17	1	1	1.000	0	0	.000	3	7	.429	1	1	2	2.8	1	0	0	0	0	0	5	4.2	
Totals		0	568	44	78	.564	2	3	.667	36	61	.590	28	57	85	2.8	38	0	72	25	5	35	126	4.2

Career Highs

Points	13, vs Missouri Valley	1/1/06
Field Goals	5, vs Missouri Valley	1/1/06
Field Goal Attempts	6, two times	
Free Throws	4, two times	11/25/06
Free Throw Attempts	7, two times	
Three-Point Field Goals	1, at Missouri Southern	1/24/07
Three-Point Attempts	1, four times	
Rebounds	7, at Missouri Western	1/27/07
Assists	7, two times	
Steals	6, vs Benedictine	12/12/06
Blocked Shots	2, vs Fort Hays State	1/10/07
Minutes Played	27, vs Emporia State	3/3/07

Season Highs

Points	8, threetimes	
Field Goals	4, vs Southwest Baptist	1/17/07
Field Goal Attempts	6, vs Southwest Baptist	1/17/07
3-Point Field Goals	1, at Missouri Southern	1/24/07
3-Point Attempts	1, at Missouri Southern	1/24/07
Free Throws	4, two times	
Free Throw Attempts	7, two times	
Rebounds	7, at Missouri Western	1/27/07
Assists	7, two times	
Steals	6, vs Benedictine	12/12/06
Blocked Shots	2, vs Fort Hays State	1/10/07
Minutes Played	27, vs Emporia State	3/3/07

Career Miscellaneous

Double Figure Scoring	2	
Fr-2	So-0	
Double Figure Rebounding	0	
Fr-0	So-0	
Games with 5+ Rebounds	6	
Fr-1	So-5	
Games with 5+ Assists	7	
Fr-3	So-4	
Double-Double Games	0	
Fr-0	So-0	

At Washburn

Has played in 51 career games averaging 3.4 points per game ...has 91 assists compared to 33 turnovers while running primarily the point guard position.

In 2006-07

Has played in all 30 games averaging 4.2 points per game ... hit go-ahead free throw against Missouri Western in MIAA Tournament Championship game ... named to MIAA Commissioner's Academic Honor Roll ... joined the team after soccer season ended where she was named the MVP of the MIAA after leading the league in scoring and was named first team all-region and second team All-American.

In 2005-06

Played in 22 games as a freshman after joining the Lady Blues after soccer season ended ... scored 2.5 points per game ... scored a career-high 13 points against Missouri Valley ... passed out 19 assists and recorded 22 steals.

Background

Joined the team after breaking the Washburn soccer single season record with 13 goals as a freshman en route to all-region and unanimous first team all-MIAA honors ... an all-city and all-state Class 5A selection in basketball as a junior ... named Topeka Shawnee County Sports Council Most Outstanding

Overall and Spring Season Female Athlete of the Year ... an all-city, all-league and all-state selection in soccer and finished her prep career with 73 goals and 30 assists.

Personal

Born June 8, 1987 ... daughter of Darrel and Marilyn Mainz ... majoring in education.

Mainz's Career Stats

YEAR	GP	GS	MIN	AVG	FG	FGA	PCT	3FG	3FGA	PCT	FT	FTA	PCT	OFF	DEF	TOT	AVG	PF	FO	A	TO	BLK	ST	PTS	AVG
2005-06	22	0	186	8.5	19	34	.559	0	3	.000	16	22	.727	20	23	43	2.0	10	0	19	8	2	22	54	2.5
2006-07	29	0	551	19.0	43	77	.558	2	3	.667	33	54	.611	27	56	83	2.9	37	0	72	25	5	35	121	4.2
TOTAL	51	0	737	14.5	62	111	.559	2	6	.333	49	76	.645	47	79	126	2.5	47	0	91	33	7	57	175	3.4

1993, 2003, 2004, 2005, 2006 MIAA Champs • 2005 NCAA Champs

#15 Nikki Holmes

5-10 | Senior | Guard | Arlington, Texas | Tyler JC



Opponent	Date	TOTAL				3-PTS				REBOUNDS										PF	FO	A	TO	Blk	Stl	Pts	Avg
		GS	Min	FG	FGA	Pct	3FG	FGA	Pct	FT	FTA	Pct	Off	Def	Tot	Avg											
vs Southwestern Oklahoma	11/17/06	8	1	4	.250	0	1	.000	0	0	.000	1	2	3	3.0	0	0	0	0	0	0	2	2.0				
vs Cameron	11/18/06	10	3	5	.600	2	4	.500	1	3	.333	1	1	2	2.5	1	0	1	0	0	0	9	5.5				
CAMERON	11/24/06	14	2	7	.286	1	5	.200	1	2	.500	2	2	4	3.0	2	0	1	4	0	2	6	5.3				
SOUTHWESTERN (KAN.)	12/04/06	10	1	4	.250	0	1	.000	0	0	.000	1	2	3	3.0	1	0	0	2	2	0	2	4.3				
MISSOURI WESTERN	12/09/06	2	1	1	1.000	0	0	.000	0	0	.000	0	0	0	2.4	1	0	0	1	0	0	2	4.2				
BENEDICTINE	12/12/06	12	3	8	.375	1	3	.333	0	0	.000	0	2	2	2.3	2	0	3	0	0	0	7	4.7				
LINCOLN	12/16/06	14	4	6	.667	2	4	.500	1	2	.500	0	4	4	2.6	0	0	1	1	0	1	11	5.6				
vs Northwood Univ.	12/19/06	17	2	5	.400	1	2	.500	0	0	.000	0	3	3	2.6	0	0	1	1	1	1	5	5.3				
vs Glenville State College	12/20/06	8	0	0	.000	0	0	.000	0	0	.000	0	0	0	2.3	0	0	0	0	0	0	0	4.9				
at Central Missouri	12/30/06	18	2	6	.333	1	4	.250	0	0	.000	0	1	1	2.2	1	0	0	4	0	0	5	4.9				
EMPORIA STATE	01/03/07	8	3	4	.750	0	0	.000	2	2	1.000	0	1	1	2.1	0	0	0	0	0	1	8	5.2				
NORTHWEST MISSOURI	01/06/07	14	3	7	.429	0	3	.000	0	1	.000	1	4	5	2.3	3	0	3	2	1	0	6	5.3				
FORT HAYS STATE	01/10/07	18	3	8	.375	0	1	.000	0	0	.000	2	3	5	2.5	1	0	0	2	0	2	6	5.3				
at Truman	01/13/07	9	1	2	.500	0	1	.000	2	2	1.000	0	4	4	2.6	2	0	1	2	0	1	4	5.2				
SOUTHWEST BAPTIST	01/17/07	13	1	6	.167	0	3	.000	0	0	.000	0	4	4	2.7	1	0	0	1	0	1	2	5.0				
PITTSBURG STATE	01/20/07	8	3	5	.600	1	3	.333	0	0	.000	0	3	3	2.8	2	0	0	1	0	1	7	5.1				
at Missouri Southern	01/24/07	5	0	2	.000	0	0	.000	0	0	.000	0	0	0	2.6	0	0	2	0	0	0	0	4.8				
at Missouri Western	01/27/07	3	1	2	.500	0	1	.000	0	0	.000	0	0	0	2.4	0	0	0	1	0	1	2	4.7				
MISSOURI SOUTHERN	02/01/07	9	1	6	.167	0	2	.000	0	0	.000	0	1	1	2.4	3	0	0	0	0	0	2	4.5				
at Pittsburg State	02/03/07	2	0	1	.000	0	0	.000	0	0	.000	0	0	0	2.3	0	0	0	0	0	0	0	4.3				
at Southwest Baptist	02/06/07	12	0	1	.000	0	0	.000	0	0	.000	0	5	5	2.4	1	0	2	1	0	1	0	4.1				
TRUMAN	02/10/07	11	4	5	.800	1	1	1.000	2	2	1.000	1	2	3	2.4	1	0	0	0	1	1	11	4.4				
at Northwest Missouri	02/14/07	7	2	3	.667	0	0	.000	1	2	.500	0	0	0	2.3	0	0	0	0	0	0	5	4.4				
at Emporia State	02/17/07	3	0	0	.000	0	0	.000	0	0	.000	0	0	0	2.2	0	0	0	0	0	1	0	4.3				
at Fort Hays State	02/21/07	11	1	4	.250	0	1	.000	0	0	.000	0	1	1	2.2	2	0	0	0	0	0	2	4.2				
CENTRAL MISSOURI	02/24/07	4	1	1	1.000	0	0	.000	0	0	.000	0	0	0	2.1	0	0	0	0	0	1	2	4.1				
vs Southwest Baptist	03/02/07	12	4	6	.667	2	3	.667	0	0	.000	1	2	3	2.1	2	0	1	1	0	1	10	4.3				
vs Emporia State	03/03/07	2	0	1	.000	0	0	.000	0	0	.000	0	0	0	2.0	1	0	0	0	0	0	0	4.1				
vs Missouri Western	03/04/07	2	0	0	.000	0	0	.000	0	0	.000	0	0	0	2.0	0	0	0	0	0	0	0	4.0				
Totals		0	266	47	110	.427	12	43	.279	10	16	.625	10	47	57	2.0	27	0	14	26	6	15	116	4.0			

Career Highs

Points	11, two times
Field Goals	4, three times
Field Goal Attempts	8, two times
3-Point Field Goals	2, three times
3-Point Attempts	5, vs Cameron 11/24/06
Free Throws	1, two times
Free Throw Attempts	3, vs Cameron 11/18/06
Rebounds	5, two times
Assists	3, vs Benedictine 12/12/06
Steals	2, two times
Blocked Shots	2, vs Southwestern 12/4/06
Minutes Played	18, two times

Season Highs

Points	11, two times
Field Goals	4, three times
Field Goal Attempts	8, two times
3-Point Field Goals	2, three times
3-Point Attempts	5, vs Cameron 11/24/06
Free Throws	1, two times
Free Throw Attempts	3, vs Cameron 11/18/06
Rebounds	5, two times
Assists	3, vs Benedictine 12/12/06
Steals	2, two times
Blocked Shots	2, vs Southwestern 12/4/06
Minutes Played	18, two times

Career Miscellaneous

Double Figure Scoring	2
Sr.-2	
Double Figure Rebounding	0
Sr.-0	
Games with 5+ Rebounds	3
Sr.-3	
Games with 5+ Assists	0
Sr.-0	
Double-Double Games	0
Sr.-0	

In 2006-07

Has played in 29 games averaging 4.0 points per game in her first season at Washburn ... has scored 11 points twice, once against Truman and against Lincoln ... scored 10 in the MIAA Tournament quarterfinals against Southwest Baptist.

Background

Averaged 15.9 points with 6.1 rebounds and 2.1 assists as a freshman at TJC and 12.2 points, 3.9 rebounds with 2.0 assists as a sophomore earning honorable mention All-American and first team all-region honors ... Sam Houston High School, was named the offensive player of the year as a senior and a first team all-district pick as a sophomore, junior and senior.

Personal

Born Aug. 17, 1983 ... majoring in criminal justice.

Holmes' Career Stats

YEAR	GP	GS	MIN	AVG	FG	FGA	PCT	3FG	3FGA	PCT	FT	FTA	PCT	OFF	DEF	TOT	AVG	PF	FO	A	TO	BLK	ST	PTS	AVG
2006-07	28	0	264	9.4	47	110	.427	12	43	.279	10	16	.625	10	47	57	2.0	27	0	14	26	6	15	116	4.1
TOTAL	28	0	264	9.4	47	110	.427	12	43	.279	10	16	.625	10	47	57	2.0	27	0	14	26	6	15	116	4.1

1993, 2003, 2004, 2005, 2006 MIAA Champs • 2005 NCAA Champs

#20 Holly Henrichs

5-5 | Senior | Guard | Dodge City, Kan. | Dodge City HS



Opponent	Date	GS	Min	TOTAL		3-PTS			REBOUNDS										Pts	Avg				
				FG	FGA	Pct	3FG	FGA	Pct	FT	FTA	Pct	Off	Def	Tot	Avg	PF	FO			A	TO	Blk	Stl
vs Southwestern Oklahoma	11/17/06	7	1	1	1.000	1	1	1.000	0	0	.000	0	0	0	0.0	2	0	0	1	0	0	3	3.0	
vs Cameron	11/18/06	3	0	0	.000	0	0	.000	0	0	.000	0	0	0	0.0	0	0	1	0	0	0	0	1.5	
CAMERON	11/24/06	4	0	0	.000	0	0	.000	0	0	.000	0	0	0	0.0	1	0	0	1	0	0	0	1.0	
LYNN	11/25/06	7	0	0	.000	0	0	.000	0	0	.000	0	0	0	0.0	0	0	0	0	0	0	0	0.8	
SOUTHWESTERN (KAN.)	12/04/06	2	0	0	.000	0	0	.000	0	0	.000	0	0	0	0.0	0	0	0	0	0	0	0	0.6	
BENEDICTINE	12/12/06	5	0	1	.000	0	0	.000	0	0	.000	0	1	1	0.2	0	0	0	1	0	0	0	0.5	
LINCOLN	12/16/06	5	0	0	.000	0	0	.000	0	0	.000	0	1	1	0.3	0	0	2	0	0	0	0	0.4	
vs Northwood Univ.	12/19/06	6	0	0	.000	0	0	.000	0	0	.000	0	2	2	0.5	1	0	1	2	0	0	0	0.4	
at Central Missouri	12/30/06	2	0	0	.000	0	0	.000	2	2	1.000	0	0	0	0.4	0	0	0	0	0	0	2	0.6	
NORTHWEST MISSOURI	01/06/07	3	0	0	.000	0	0	.000	0	0	.000	0	0	0	0.4	0	0	0	0	0	0	0	0.5	
FORT HAYS STATE	01/10/07	4	0	0	.000	0	0	.000	0	0	.000	0	0	0	0.4	1	0	0	0	0	0	0	0.5	
at Truman	01/13/07	3	1	1	1.000	0	0	.000	0	0	.000	0	0	0	0.3	0	0	1	0	0	1	2	0.6	
SOUTHWEST BAPTIST	01/17/07	4	0	0	.000	0	0	.000	0	0	.000	0	0	0	0.3	1	0	0	0	0	0	0	0.5	
PITTSBURG STATE	01/20/07	2	0	0	.000	0	0	.000	2	2	1.000	1	0	1	0.4	0	0	0	0	0	0	2	0.6	
MISSOURI SOUTHERN	02/01/07	3	0	0	.000	0	0	.000	0	0	.000	0	0	0	0.3	0	0	0	0	0	1	0	0.6	
at Pittsburg State	02/03/07	1	0	0	.000	0	0	.000	0	0	.000	0	0	0	0.3	0	0	0	0	0	0	0	0.6	
at Southwest Baptist	02/06/07	3	0	0	.000	0	0	.000	0	0	.000	0	0	0	0.3	0	0	0	0	0	0	0	0.5	
TRUMAN	02/10/07	4	0	0	.000	0	0	.000	0	1	1.000	0	1	1	0.3	0	0	0	0	0	0	0	0.5	
at Fort Hays State	02/21/07	0	0	0	.000	0	0	.000	0	0	.000	0	0	0	0.3	0	0	0	0	0	0	0	0.5	
CENTRAL MISSOURI	02/24/07	0	0	0	.000	0	0	.000	0	0	.000	0	0	0	0.3	0	0	0	0	0	0	0	0.5	
vs Southwest Baptist	03/02/07	5	0	0	.000	0	0	.000	0	0	.000	0	0	0	0.3	0	0	1	0	0	1	0	0.4	
Totals		0	73	2	3	.667	1	1	1.000	4	5	.800	1	5	6	0.3	6	0	6	5	0	3	9	0.4

Career Highs

Points	5, two times
Field Goals	1, nine times
Field Goal Attempts	2, vs Pittsburg State 1/18/06
Free Throws	4, vs Southwest Baptist 1/19/05
Free Throw Attempts	6, vs Southwest Baptist 1/19/05
Three-Point Field Goals	1, two times
Three-Point Attempts	1, seven times
Rebounds	2, two times
Assists	2, vs Lincoln 12/16/06
Steals	1, nine times
Blocked Shots	1, two times
Minutes Played	8, vs Baker 11/29/03

Season Highs

Points	3, vs Southwestern Okla. 11/17/06
Field Goals	1, two times
Field Goal Attempts	1, three times
3-Point Field Goals	1, vs Southwestern Okla. 11/17/06
3-Point Attempts	1, vs Southwestern Okla. 11/17/06
Free Throws	2, two times
Free Throw Attempts	2, two times
Rebounds	2, vs Northwood 12/19/06
Assists	1, vs Cameron 11/18/06
Steals	1, at Truman 1/13/07
Blocked Shots	-
Minutes Played	7, two times

Career Miscellaneous

Double Figure Scoring		0	
Fr.-0	So.-0	Jr.-0	Sr.-0
Double Figure Rebounding		0	
Fr.-0	So.-0	Jr.-0	Sr.-0
Games with 5+ Rebounds		0	
Fr.-0	So.-0	Jr.-0	Sr.-0
Games with 5+ Assists		0	
Fr.-0	So.-0	Jr.-0	Sr.-0
Double-Double Games		0	
Fr.-0	So.-0	Jr.-0	Sr.-0

At Washburn

Has been part of three MIAA regular season championship squads and three MIAA Tournament championship teams as well as the 2005 National Championship team ... has played in 76 games scoring 36 points ... the Lady Blues have won 120 games while on the roster.

In 2006-07

Has played in 21 games scoring nine points with six rebounds and six assists ... named to the MIAA Commissioner's Academic Honor Roll.

In 2005-06

Played in 19 games scoring nine points with three steals and two assists ... named to the MIAA Commissioner's Academic Honor Roll.

In 2004-05

Played in 21 games, scoring 10 points and dishing out five assists for the Lady Blues ... scored a career-high four points against Southwest Baptist ... named to the MIAA Commissioner's Academic Honor Roll.

In 2003-04

Played in 15 games, scoring eight points and dishing out four assists ... scored her first career points at Southeastern Oklahoma State.

Background

Was a four-year starter at Dodge City, where she was the team's co-captain and earned first team all-conference honors as a junior and senior ... was named to the Hutchinson News all-area Class 6A after averaging 8.8 points, 9.0 assists and 3.2 steals a game.

Personal

Born August 23, 1984 ... daughter of Kelly and Ronnetta Henrichs... majoring in biology.

Henrichs' Career Stats																							
YEAR	GP	GS	MIN	AVG	FG	FGA	PCT	3FG	3FGA	PCT	FT	FTA	PCT	OFF	DEF	TOT	AVG	PF	FO	A	TO	BLK	ST
2003-04	15	0	48	3.2	3	8	.375	2	5	.400	0	0	.000	1	3	4	0.3	6	0	4	5	1	2
2004-05	21	0	52	2.5	3	6	.500	0	1	.000	4	7	.571	0	4	4	0.2	4	0	5	9	0	3
2005-06	19	0	59	3.1	2	6	.333	0	2	.000	5	12	.417	0	2	2	0.1	5	0	2	6	1	3
2006-07	21	0	73	3.5	2	3	.667	1	1	1.000	4	5	.800	1	5	6	0.3	6	0	6	5	0	3
TOTAL	76	0	232	3.1	10	23	.435	3	9	.333	13	24	.542	2	14	16	0.2	21	0	17	25	2	11

1993, 2003, 2004, 2005, 2006 MIAA Champs • 2005 NCAA Champs

#21 Corkey Stiger

5-9 | Junior | Guard | Hopkinsville, Ky. | Trinity Valley CC | Christian County HS



Opponent	Date	GS	Min	TOTAL		3-PTS		Pct	FT	FTA	Pct	REBOUNDS				PF	FO	A	TO	Blk	Stl	Pts	Avg	
				FG	FGA	3FG	FGA					Off	Def	Tot	Avg									
vs Southwestern Oklahoma	11/17/06	22	5	12	417	2	6	.333	1	2	.500	0	0	0	0.0	2	0	1	1	0	1	13	13.0	
vs Cameron	11/18/06	27	4	9	.444	2	6	.333	7	7	1.000	2	2	4	2.0	3	0	4	2	0	0	17	15.0	
CAMERON	11/24/06	18	6	11	.545	1	5	.200	3	4	.750	0	0	0	1.3	2	0	3	2	0	0	16	15.3	
LYNN	11/25/06	22	3	10	.300	1	5	.200	0	0	.000	1	2	3	1.8	3	0	4	1	0	4	7	13.3	
SOUTHWESTERN (KAN.)	12/04/06	19	3	8	.375	3	4	.750	0	0	.000	0	1	1	1.6	0	0	1	0	0	1	9	12.4	
MISSOURI WESTERN	12/09/06	21	6	16	.375	2	6	.333	0	2	.000	1	2	3	1.8	0	0	8	6	0	4	14	12.7	
BENEDICTINE	12/12/06	20	6	8	.750	2	3	.667	6	6	1.000	2	3	5	2.3	2	0	5	1	0	3	20	13.7	
LINCOLN	12/16/06	17	4	7	.571	3	6	.500	0	0	.000	1	0	1	2.1	0	0	1	2	0	3	11	13.4	
vs Northwood Univ.	12/19/06	18	7	10	.700	3	6	.500	4	4	1.000	1	2	3	2.2	4	0	2	0	2	2	21	14.2	
vs Glenville State College	12/20/06	28	3	6	.500	0	2	.000	2	2	1.000	2	3	5	2.5	0	0	7	2	0	3	8	13.6	
at Central Missouri	12/30/06	26	5	13	.385	0	6	.000	3	4	.750	1	3	4	2.6	2	0	3	3	0	2	13	13.5	
EMPORIA STATE	01/03/07	28	3	12	.250	1	4	.250	1	2	.500	4	2	6	2.9	2	0	6	1	0	1	8	13.1	
NORTHWEST MISSOURI	01/06/07	28	6	11	.545	2	5	.400	0	0	.000	3	3	6	3.2	1	0	1	3	1	0	14	13.2	
FORT HAYS STATE	01/10/07	25	2	10	.200	1	4	.250	2	2	1.000	5	2	7	3.4	0	0	2	2	0	1	7	12.7	
at Truman	01/13/07	26	6	12	.500	0	1	.000	4	4	1.000	1	2	3	3.4	1	0	4	0	0	8	16	12.9	
SOUTHWEST BAPTIST	01/17/07	24	3	8	.375	0	3	.000	0	0	.000	4	4	8	3.7	0	0	1	0	0	5	6	12.5	
PITTSBURG STATE	01/20/07	30	5	12	.417	1	5	.200	2	2	1.000	1	4	5	3.8	1	0	2	0	0	3	13	12.5	
at Missouri Southern	01/24/07	28	5	11	.455	1	4	.250	1	1	1.000	0	1	1	3.6	0	0	1	2	0	0	12	12.5	
at Missouri Western	01/27/07	25	2	13	.154	0	5	.000	0	0	.000	2	6	8	3.8	1	0	4	2	0	1	4	12.1	
MISSOURI SOUTHERN	02/01/07	26	7	13	.538	2	5	.400	2	3	.667	1	1	2	3.8	1	0	4	3	0	1	18	12.4	
at Pittsburg State	02/03/07	24	11	16	.688	1	2	.500	2	3	.667	2	0	2	3.7	4	0	1	1	0	3	25	13.0	
at Southwest Baptist	02/06/07	24	10	16	.625	3	5	.600	1	1	1.000	0	2	2	3.6	2	0	2	0	0	3	24	13.5	
TRUMAN	02/10/07	27	8	13	.615	1	2	.500	2	3	.667	0	3	3	3.6	2	0	4	1	0	4	19	13.7	
at Northwest Missouri	02/14/07	24	7	16	.438	2	7	.286	2	2	1.000	1	3	4	3.6	0	0	5	3	0	3	18	13.9	
at Emporia State	02/17/07	25	4	12	.333	1	6	.167	0	0	.000	2	4	6	3.7	2	0	4	5	1	0	9	13.7	
at Fort Hays State	02/21/07	22	3	12	.250	1	4	.250	0	0	.000	1	0	1	3.6	3	0	4	1	0	1	7	13.4	
CENTRAL MISSOURI	02/24/07	32	4	11	.364	1	4	.250	0	0	.000	0	1	1	3.5	1	0	3	5	0	3	9	13.3	
vs Southwest Baptist	03/02/07	28	9	14	.643	0	5	.000	1	1	1.000	1	2	3	3.5	1	0	5	0	0	3	19	13.5	
vs Emporia State	03/03/07	29	7	14	.500	5	7	.714	2	2	1.000	1	2	3	3.4	1	0	2	1	0	3	21	13.7	
vs Missouri Western	03/04/07	27	6	12	.500	2	7	.286	1	2	.500	0	0	0	3.3	1	0	3	3	0	0	15	13.8	
Totals		0	740	160	348	.460	44	140	.314	49	59	.831	40	60	100	3.3	42	0	97	53	2	66	413	13.8

Career Highs

Points	25, at Pittsburg State	2/3/07
Field Goals	11, at Pittsburg State	2/3/07
Field Goal Attempts	16, four times	
3-Point Field Goals	5, vs Emporia State	3/3/07
3-Point Attempts	7, three times	
Free Throws	7, vs Cameron	11/18/06
Free Throw Attempts	7, vs Cameron	11/18/06
Rebounds	8, two times	
Assists	8, two times	
Steals	8, at Truman	1/13/07
Blocked Shots	1, vs Northwest Missouri	1/6/07
Minutes Played	32, vs Central Missouri	2/24/07

Season Highs

Points	25, at Pittsburg State	2/3/07
Field Goals	11, at Pittsburg State	2/3/07
Field Goal Attempts	16, four times	
3-Point Field Goals	5, vs Emporia State	3/3/07
3-Point Attempts	7, three times	
Free Throws	7, vs Cameron	11/18/06
Free Throw Attempts	7, vs Cameron	11/18/06
Rebounds	8, two times	
Assists	8, two times	
Steals	8, at Truman	1/13/07
Blocked Shots	1, vs Northwest Missouri	1/6/07
Minutes Played	32, vs Central Missouri	2/24/07

Career Miscellaneous

Double Figure Scoring	19
Jr.-19	
Double Figure Rebounding	0
Jr.-0	
Games with 5+ Rebounds	7
Jr.-7	
Games with 5+ Assists	6
Jr.-6	
Double-Double Games	0
Jr.-0	

In 2006-07

Is second on the team in scoring with a 13.8 points per game average ... was named second team all-MIAA and named the MIAA Postseason Tournament's Most Valuable Player after recording 55 points, 10 assists, six rebounds and six steals in three games ... set the school record with eight steals against Truman on Jan. 13 ... ranks sixth in single season 3-point attempts with 140, tied for 10th in steals and tied for 13th in steal average ... already ranks 18th on the career 3-point made chart with 44.

Background

Was named third team NJCAA All-American, first team all-conference and region freshman of the year her first season at Trinity Valley ... as a sophomore, she led the team with 17.1 points per game en route to first team all-region and second team all-NJCAA All-American Honors ... named Kodak/WBCA JC/CC All-American ... at Christian County High School, was named second team All-American and regional player of the year as a senior.

Personal

Born May 13, 1986 ... daughter of Lecia Stiger and Willie Wilkerson ... majoring in art.

Stiger's Career Stats

YEAR	GP	GS	MIN	AVG	FG	FGA	PCT	3FG	3FGA	PCT	FT	FTA	PCT	OFF	DEF	TOT	AVG	PF	FO	A	TO	BLK	ST	PTS	AVG
2006-07	29	0	713	24.6	154	336	.458	42	133	.316	48	57	.842	40	60	100	3.4	41	0	94	50	2	66	398	13.7
TOTAL	29	0	713	24.6	154	336	.458	42	133	.316	48	57	.842	40	60	100	3.4	41	0	94	50	2	66	398	13.7

1993, 2003, 2004, 2005, 2006 MIAA Champs • 2005 NCAA Champs



#23 Stephanie Wittman

10-11 | Sophomore | Guard | Salina, Kan. | Sacred Heart HS



Opponent	Date	GS	Min	TOTAL		3-PTS			REBOUNDS										PF	FO	A	TO	Blk	Stl	Pts	Avg
				FG	FGA	Pct	3FG	FGA	Pct	FT	FTA	Pct	Off	Def	Tot	Avg										
vs Southwestern Oklahoma	11/17/06	6	0	2	.000	0	1	.000	0	0	.000	2	0	2	2.0	0	0	0	0	1	0	0	0.0			
vs Cameron	11/18/06	2	0	1	.000	0	1	.000	0	0	.000	0	0	0	1.0	0	0	0	0	0	0	0.0				
CAMERON	11/24/06	4	0	1	.000	0	0	.000	1	2	.500	0	0	0	0.7	0	0	1	0	0	0	1	0.3			
LYNN	11/25/06	8	0	1	.000	0	1	.000	0	0	.000	0	2	2	1.0	0	0	1	1	0	0	0	0.3			
SOUTHWESTERN (KAN.)	12/04/06	2	1	2	.500	0	0	.000	0	0	.000	0	0	0	0.8	0	0	0	0	1	1	2	0.6			
BENEDICTINE	12/12/06	3	0	0	.000	0	0	.000	0	0	.000	0	0	0	0.7	0	0	1	0	0	1	0	0.5			
LINCOLN	12/16/06	6	0	1	.000	0	1	.000	2	2	1.000	1	1	2	0.9	0	0	0	1	0	0	2	0.7			
vs Northwood Univ.	12/19/06	6	0	1	.000	0	0	.000	1	2	.500	0	0	0	0.8	0	0	0	0	0	0	1	0.8			
at Central Missouri	12/30/06	2	0	0	.000	0	0	.000	0	0	.000	0	2	2	0.9	0	0	0	0	0	0	0	0.7			
NORTHWEST MISSOURI	01/06/07	6	0	2	.000	0	0	.000	0	0	.000	0	0	0	0.8	0	0	0	1	0	0	0	0.6			
FORT HAYS STATE	01/10/07	9	1	3	.333	0	0	.000	0	0	.000	0	1	1	0.8	0	0	0	0	0	1	2	0.7			
SOUTHWEST BAPTIST	01/17/07	6	0	2	.000	0	1	.000	0	0	.000	2	1	3	1.0	0	0	2	0	0	0	0	0.7			
PITTSBURG STATE	01/20/07	2	1	1	1.000	1	1	1.000	0	0	.000	0	1	1	1.0	0	0	0	0	0	1	3	0.8			
at Pittsburg State	02/03/07	1	0	0	.000	0	0	.000	0	0	.000	0	0	0	0.9	0	0	0	0	0	0	0	0.5			
at Southwest Baptist	02/06/07	3	0	1	.000	0	0	.000	0	0	.000	0	0	0	0.9	1	0	0	1	0	0	0	0.7			
TRUMAN	02/10/07	4	0	1	.000	0	0	.000	0	0	.000	0	0	0	0.8	1	0	0	0	0	0	0	0.7			
at Fort Hays State	02/21/07	0	0	0	.000	0	0	.000	0	0	.000	0	0	0	0.8	0	0	0	0	0	0	0	0.6			
CENTRAL MISSOURI	02/24/07	2	0	1	.000	0	0	.000	0	0	.000	0	0	0	0.7	0	0	0	1	0	0	0	0.6			
vs Southwest Baptist	03/02/07	7	0	0	.000	0	0	.000	0	0	.000	0	0	0	0.7	2	0	0	2	0	0	0	0.6			
Totals		0	79	3	20	.150	1	6	.167	4	6	.667	5	8	13	0.7	4	0	6	7	2	4	11	0.6		

Career Highs

Points	7, vs Missouri Valley	1/1/06
Field Goals	3, vs Missouri Valley	1/1/06
Field Goal Attempts	6, vs Missouri Valley	1/1/06
Free Throws	4, vs CSU-Stanislaus	11/24/05
Free Throw Attempts	6, vs CSU-Stanislaus	11/24/05
Three-Point Field Goals	2, vs West Virginia Tech	11/25/05
Three-Point Attempts	2, three times	
Rebounds	3, vs Southwest Baptist	1/17/07
Assists	4, vs Central Okla.	11/18/05
Steals	1, vs Southwestern	12/4/06
Blocked Shots	1, six times	
Minutes Played	9, two times	

Season Highs

Points	3, vs Pittsburg State	1/20/07
Field Goals	1, three times	
Field Goal Attempts	3, vs Fort Hays State	1/10/07
3-Point Field Goals	1, vs Pittsburg State	1/20/07
3-Point Attempts	1, four times	
Free Throws	2, vs Lincoln	12/16/06
Free Throw Attempts	2, two times	
Rebounds	3, vs Southwest Baptist	1/17/07
Assists	1, two times	
Steals	2, vs Southwest Baptist	1/17/07
Blocked Shots	1, two times	
Minutes Played	9, vs Fort Hays State	1/10/07

Career Miscellaneous

Double Figure Scoring	0
Fr-0	So.-0
Double Figure Rebounding	0
Fr-0	So.-0
Games with 5+ Rebounds	0
Fr-0	So.-0
Games with 5+ Assists	0
Fr-0	So.-0
Double-Double Games	0
Fr-0	So.-0

At Washburn

Has played in 38 career games scoring 52 points with 27 rebound.

In 2006-07

Has played in 19 games recording 11 points with 13 rebound and six assists.

In 2005-06

Played in 19 games as a freshman averaging 2.2 points per game ... hit 5 of 10 3-point attempts ... scored a career-high seven points against Missouri Valley on New Year's Day.

Background

A 2005 graduate of Salina Sacred Heart High School, where she averaged 16.7 points and 5.0 rebounds a game as a senior to lead the Knights to a second place finish in the Class 2A state tournament and a 23-3 record ... earned all-league, all-county and all-state honors four seasons for the Knights ... scored 555 points as a junior to finish with a 23.0 points a game average to lead the squad to a 22-2 record and state tournament berth. Finished her career with 1665 points, 540 rebounds and 371 assists.

Personal

Born Nov. 18, 1986 ... daughter of Jim and Rose Wittman ... father played basketball at Fort Hays State, while her mother

played basketball at Butler County and Fort Hays State ... sister Dani is a senior on the University of Kansas volleyball team.

Wittman's Career Stats

YEAR	GP	GS	MIN	AVG	FG	FGA	PCT	3FG	3FGA	PCT	FT	FTA	PCT	OFF	DEF	TOT	AVG	PF	FO	A	TO	BLK	ST	PTS	AVG
2005-06	19	0	78	4.1	13	30	.433	5	10	.500	10	12	.833	2	12	14	0.7	9	0	14	8	3	0	41	2.2
2006-07	19	0	79	4.2	3	20	.150	1	6	.167	4	6	.667	5	8	13	0.7	4	0	6	7	2	4	11	0.6
TOTAL	38	0	157	4.1	16	50	.320	6	16	.375	14	18	.778	7	20	27	0.7	13	0	20	15	5	4	52	1.4

1993, 2003, 2004, 2005, 2006 MIAA Champs • 2005 NCAA Champs

#25 Megan Sullivan

6-1 | Senior | Forward | Spring Hill, Kan. | Spring Hill HS

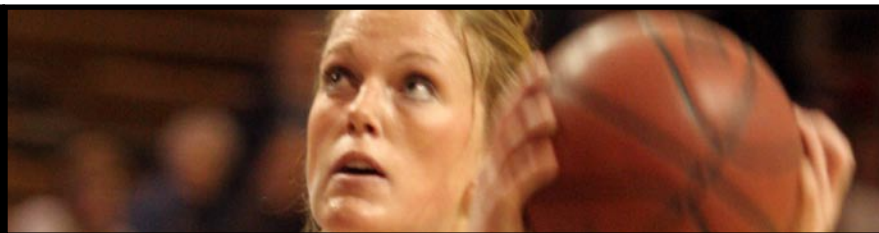

Opponent	Date	GS	Min	TOTAL		3-PTS		Pct	FT	FTA	Pct	REBOUNDS				PF	FO	A	TO	Blk	Stl	Pts	Avg		
				FG	FGA	3FG	FGA					Off	Def	Tot	Avg										
vs Southwestern Oklahoma	11/17/06	*	18	1	5	.200	0	0	.000	0	0	.000	1	2	3	3.0	3	0	1	1	0	2	2	2.0	
vs CAMERON	11/18/06	*	12	4	7	.571	0	0	.000	0	0	.000	2	0	2	2.5	2	0	0	2	0	1	8	5.0	
LYNN	11/24/06	*	18	1	3	.333	0	0	.000	0	0	.000	1	1	2	2.3	1	0	1	1	0	2	2	4.0	
SOUTHWESTERN (KAN.)	11/25/06	*	18	4	10	.400	0	0	.000	2	2	1.000	2	3	5	3.0	0	0	0	2	0	3	10	5.5	
MISSOURI WESTERN	12/04/06	*	25	7	13	.538	0	0	.000	0	0	.000	2	4	6	3.6	0	0	2	2	0	2	14	7.2	
BENEDICTINE	12/09/06	*	17	1	5	.200	0	0	.000	0	2	.000	2	3	5	3.8	3	0	1	0	1	2	6.3		
LINCOLN	12/12/06	*	19	4	6	.667	0	0	.000	1	3	.333	3	1	4	3.9	1	0	1	1	0	0	9	6.7	
vs Northwood Univ.	12/16/06	*	20	3	6	.500	0	0	.000	0	0	.000	3	1	4	3.9	0	0	0	0	0	0	6	6.6	
vs Glenville State College	12/19/06	*	13	2	4	.500	0	0	.000	0	2	.000	0	2	2	3.7	2	0	2	5	0	1	4	6.3	
at Central Missouri	12/20/06	*	19	5	8	.625	0	0	.000	1	2	.500	1	0	1	3.4	4	0	1	1	0	1	11	6.8	
EMPORIA STATE	12/30/06	*	15	1	4	.250	0	0	.000	1	2	.500	1	4	5	3.5	0	0	1	0	0	0	3	6.5	
NORTHWEST MISSOURI	01/03/07	*	23	2	5	.400	0	0	.000	0	0	.000	3	4	7	3.8	3	0	2	0	0	0	4	6.3	
FORT HAYS STATE	01/06/07	*	11	0	1	.000	0	0	.000	0	0	.000	0	1	1	3.6	4	0	1	1	0	0	0	5.8	
at Truman	01/10/07	*	10	3	4	.750	0	0	.000	1	1	1.000	2	0	2	3.5	0	0	1	1	0	1	7	5.9	
SOUTHWEST BAPTIST	01/13/07	*	16	1	4	.250	0	0	.000	0	0	.000	0	1	1	3.3	1	0	2	3	0	0	2	5.6	
PITTSBURG STATE	01/17/07	*	13	5	8	.625	0	0	.000	0	0	.000	1	0	1	3.2	4	0	3	2	0	0	10	5.9	
at Missouri Southern	01/20/07	*	21	3	7	.429	0	0	.000	2	2	1.000	2	3	5	3.3	1	0	0	0	2	0	8	6.0	
at Missouri Western	01/24/07	*	21	3	8	.375	0	0	.000	0	0	.000	1	3	4	3.3	2	0	0	1	0	1	6	6.0	
MISSOURI SOUTHERN	01/27/07	*	11	1	4	.250	0	0	.000	1	2	.500	0	1	1	3.2	1	0	0	2	0	0	3	5.8	
at Pittsburg State	02/01/07	*	26	0	3	.000	0	0	.000	0	0	.000	2	2	4	3.3	1	0	1	2	0	0	0	5.6	
at Southwest Baptist	02/03/07	*	14	1	2	.500	0	0	.000	1	2	.500	1	3	4	3.3	2	0	1	3	1	0	3	5.4	
TRUMAN	02/06/07	*	23	2	7	.286	0	0	.000	3	4	.750	5	3	8	3.5	0	0	5	0	0	0	2	7	5.5
at Northwest Missouri	02/10/07	*	14	1	4	.250	0	0	.000	0	0	.000	0	2	2	3.4	3	0	2	2	0	2	2	5.3	
at Emporia State	02/14/07	*	20	6	9	.667	0	0	.000	0	0	.000	2	4	6	3.5	2	0	2	0	1	1	12	5.6	
CENTRAL MISSOURI	02/17/07	*	23	4	7	.571	0	0	.000	0	0	.000	0	5	5	3.6	3	0	5	1	2	0	8	5.7	
vs Southwest Baptist	02/21/07	*	18	2	5	.400	0	0	.000	2	2	1.000	1	3	4	3.6	4	0	0	2	0	0	6	5.7	
vs Emporia State	02/24/07	*	19	1	4	.250	0	0	.000	2	2	1.000	1	3	4	3.6	5	1	1	2	0	1	4	5.7	
vs Missouri Western	03/02/07	*	17	1	2	.500	0	0	.000	0	2	.000	0	0	0	3.5	0	0	5	2	0	0	2	5.5	
	03/03/07	*	21	1	6	.167	0	0	.000	0	0	.000	1	5	6	3.6	1	0	2	1	0	0	2	5.4	
	03/04/07	*	18	3	6	.500	0	0	.000	0	0	.000	1	3	4	3.6	1	0	1	1	0	0	6	5.4	
Totals			30	533	73	167	.437	0	0	.000	17	30	.567	41	67	108	3.6	54	1	44	41	7	21	163	5.4

Career Highs

Points	20, at Truman	12/30/05
Field Goals	9, vs Cameron	12/21/05
Field Goal Attempts	16, vs Cameron	12/21/05
Free Throws	6, vs Pittsburg State	1/18/06
Free Throw Attempts	6, three times	
Three-Point Field Goals	—	
Three-Point Attempts	1, at Northwest Missouri	2/16/05
Rebounds	14, vs Missouri Southern	2/4/06
Assists	5, three times	
Steals	5, vs Rockhurst	11/17/04
Blocked Shots	3, three times	
Minutes Played	39, vs Missouri Southern	2/4/06

Season Highs

Points	14, vs Southwestern	12/4/06
Field Goals	7, vs Southwestern	12/04/06
Field Goal Attempts	13, vs Southwestern	12/4/06
3-Point Field Goals	-	
3-Point Attempts	-	
Free Throws	3, vs Southwest Baptist	2/6/07
Free Throw Attempts	4, vs Southwest Baptist	2/6/07
Rebounds	8, vs Southwest Baptist	2/6/07
Assists	5, three times	
Steals	3, vs Lynn	11/25/06
Blocked Shots	2, three times	
Minutes Played	26, vs Missouri Southern	2/1/07

Career Miscellaneous

Double Figure Scoring	20		
Fr.-0	So.-4	Jr.-11	Sr.-5
Double Figure Rebounding	5		
Fr.-0	So.-1	Jr.-4	Sr.-0
Games with 5+ Rebounds	49		
Fr.-2	So.-14	Jr.-23	Sr.-10
Games with 5+ Assists	3		
Fr.-0	So.-0	Jr.-0	Sr.-3
Double-Double Games	2		
Fr.-0	So.-0	Jr.-2	Sr.-0

At Washburn

Ranks 14th on the all-time blocked shot chart with 44 and 16th in block average ...her 473 rebounds are 18th on the all-time career chart ... she is tied for 25th with 57 career starts scoring 615 points ... has been part of three MIAA regular season championship squads and three MIAA Tournament championship teams as well as the 2005 National Championship team.

In 2006-07

Has started all 30 games scoring 5.4 points per game with 3.6 rebounds ... scored a season-high 14 points against Southwestern ... named to the MIAA Commissioner's Academic Honor Roll.

In 2005-06

Started the first 27 games of the season before suffering season-ending knee injury against Central Missouri in the regular season finale ... averaged 9.4 points and 6.9 rebounds per game ... rebounding average was seventh in the MIAA ... scored a career-high 20 points against Truman ... recorded a career-high 14 rebounds in an overtime win over Missouri Southern ... named to the MIAA Commissioner's Academic Honor Roll

In 2004-05

Sullivan's Career Stats

YEAR	GP	GS	MIN	AVG	FG	FGA	PCT	3FG	3FGA	PCT	FT	FTA	PCT	OFF	DEF	TOT	AVG	PF	FO	A	TO	BLK	ST	PTS	AVG
2003-04	22	0	174	7.9	21	53	.396	0	0	.000	8	18	.444	24	20	44	2.0	12	0	9	14	2	11	50	2.3
2004-05	37	0	483	13.1	65	147	.442	0	1	.000	19	41	.463	36	99	135	3.6	49	1	28	39	13	25	149	4.0
2005-06	27	27	629	23.3	106	203	.522	0	0	.000	41	65	.631	83	103	186	6.9	53	0	32	41	22	20	253	9.4
2006-07	29	29	515	17.8	70	161	.435	0	0	.000	17	30	.567	40	64	104	3.6	53	1	43	40	7	21	157	5.4
TOTAL	115	56	1801	15.7	262	564	.465	0	1	.000	85	154	.552	183	286	469	4.1	167	2	112	134	44	77	609	5.3

1993, 2003, 2004, 2005, 2006 MIAA Champs • 2005 NCAA Champs

#32 Brooke Ubelaker

5-11 | Senior | Forward | Osborne, Kan. | Osborne HS



Opponent	Date	GS	TOTAL			3-PTS			FT	FTA	Pct	REBOUNDS			PF	FO	A	TO	Blk	Stl	Pts	Avg			
			Min	FG	FGA	Pct	3FG	FGA				Pct	Off	Def									Tot	Avg	
vs Southwestern Oklahoma	11/17/06	*	25	4	10	.400	4	10	.400	2	2	1.000	0	3	3	3.0	1	0	6	0	2	14	14.0		
vs Cameron	11/18/06	*	30	4	5	.800	2	2	1.000	1	1	1.000	1	6	7	5.0	3	0	4	1	0	11	12.5		
CAMERON	11/24/06	*	29	6	11	.545	4	6	.667	2	2	1.000	1	4	5	5.0	0	0	4	0	0	18	14.3		
LYNN	11/25/06	*	23	5	5	1.000	3	3	1.000	4	6	.667	2	5	7	5.5	0	0	2	0	0	17	14.3		
SOUTHWESTERN (KAN.)	12/04/06	*	30	3	12	.250	2	8	.250	2	2	1.000	2	5	7	5.8	1	0	4	2	1	2	10	14.0	
MISSOURI WESTERN	12/09/06	*	36	3	11	.273	0	3	.000	7	7	1.000	2	7	9	6.3	1	0	1	1	0	1	13	13.8	
BENEDICTINE	12/12/06	*	24	4	9	.444	1	3	.333	0	0	.000	1	2	3	5.9	0	0	3	1	0	0	9	13.1	
LINCOLN	12/16/06	*	26	7	15	.467	3	6	.500	1	1	1.000	4	7	11	6.5	2	0	1	0	0	0	18	14.3	
vs Northwood Univ.	12/19/06	*	27	8	14	.571	4	7	.571	3	4	.750	2	4	6	6.4	3	0	2	2	0	0	23	14.8	
vs Glenville State College	12/20/06	*	34	6	15	.400	3	7	.429	0	0	.000	5	2	7	6.5	0	0	0	4	1	1	15	14.8	
at Central Missouri	12/30/06	*	22	7	8	.875	3	4	.750	0	0	.000	4	2	6	6.5	3	0	0	2	0	1	17	15.0	
EMPORIA STATE	01/03/07	*	34	3	11	.273	2	8	.250	4	5	.800	0	3	3	6.2	2	0	1	1	1	2	12	14.8	
NORTHWEST MISSOURI	01/06/07	*	30	7	11	.636	2	6	.333	2	2	1.000	1	4	5	6.1	0	0	4	2	0	1	18	15.0	
FORT HAYS STATE	01/10/07	*	21	4	5	.800	3	4	.750	2	2	1.000	0	6	6	6.1	3	0	1	1	0	0	13	14.9	
at Truman	01/13/07	*	29	6	10	.600	5	7	.714	0	0	.000	1	1	2	5.8	3	0	2	0	2	1	17	15.0	
SOUTHWEST BAPTIST	01/17/07	*	27	7	15	.467	4	11	.364	0	0	.000	0	1	1	5.5	0	0	2	0	1	1	18	15.2	
PITTSBURG STATE	01/20/07	*	32	7	13	.538	3	8	.375	4	5	.800	3	5	8	5.6	2	0	1	2	1	1	21	15.5	
at Missouri Southern	01/24/07	*	32	3	13	.231	3	11	.273	1	2	.500	0	4	4	5.6	3	0	3	4	0	2	10	15.2	
at Missouri Western	01/27/07	*	37	5	13	.385	1	9	.111	1	1	1.000	3	4	7	5.6	0	0	1	2	0	2	12	15.1	
MISSOURI SOUTHERN	02/01/07	*	31	5	9	.556	3	5	.600	3	3	1.000	0	1	1	5.4	1	0	2	1	0	3	16	15.1	
at Pittsburg State	02/03/07	*	38	3	14	.214	2	10	.200	2	2	1.000	1	5	6	5.4	2	0	1	0	1	3	10	14.9	
at Southwest Baptist	02/06/07	*	28	8	12	.667	4	7	.571	1	2	.500	2	1	3	5.3	1	0	1	1	0	1	21	15.1	
TRUMAN	02/10/07	*	29	7	14	.500	3	5	.600	2	2	1.000	2	2	4	5.3	2	0	1	0	0	2	19	15.3	
at Northwest Missouri	02/14/07	*	33	7	12	.583	6	10	.600	2	4	.500	4	2	6	5.3	0	0	1	2	0	2	22	15.6	
at Emporia State	02/17/07	*	37	6	17	.353	3	9	.333	1	1	1.000	2	4	6	5.3	2	0	2	2	0	2	16	15.6	
at Fort Hays State	02/21/07	*	29	4	13	.308	1	7	.143	0	0	.000	4	6	10	5.5	4	0	3	2	0	0	9	15.3	
CENTRAL MISSOURI	02/24/07	*	36	6	12	.500	4	9	.444	4	4	1.000	2	1	3	5.4	2	0	0	1	0	4	20	15.5	
vs Southwest Baptist	03/02/07	*	28	3	14	.214	0	9	.000	2	2	1.000	1	5	6	5.4	1	0	3	0	0	2	8	15.3	
vs Emporia State	03/03/07	*	38	4	9	.444	1	6	.167	4	4	1.000	1	5	6	5.4	2	0	1	1	0	1	13	15.2	
vs Missouri Western	03/04/07	*	38	3	5	.600	2	4	.500	2	2	1.000	0	0	0	5.3	2	0	1	2	0	1	10	15.0	
Totals			30	913	155	.337	.460	81	.204	.397	59	68	.868	51	107	158	5.3	46	0	56	39	8	38	450	15.0

Career Highs

Points	31, two times	
Field Goals	13, at Truman	12/30/05
Field Goal Attempts	24, vs Cameron	12/21/05
Free Throws	8, vs Northwest Missouri	3/6/04
Free Throw Attempts	9, vs Northwest Missouri	3/6/04
Three-Point Field Goals	6, two times	
Three-Point Attempts	12, vs Cameron	12/21/05
Rebounds	12, two times	
Assists	6, two times	
Steals	5, vs Truman State	1/17/04
Blocked Shots	2, five times	
Minutes Played	43, vs Emporia State	3/13/06

Season Highs

Points	23, vs Northwood	12/19/06
Field Goals	8, vs Northwood	12/19/06
Field Goal Attempts	17, vs Emporia State	2/17/07
3-Point Field Goals	6, vs Northwest Missouri	2/14/07
3-Point Attempts	11, two times	
Free Throws	7, vs Missouri Western	12/9/06
Free Throw Attempts	7, vs Missouri Western	12/9/06
Rebounds	11, vs Lincoln	12/16/06
Assists	6, vs Southwestern Okla.	11/17/06
Steals	3, at Pittsburg State	2/3/07
Blocked Shots	2, at Truman	1/13/07
Minutes Played	38, three times	

Career Miscellaneous

Double Figure Scoring		100	
Fr.-17	So.-28	Jr.-28	Sr.-26
Double Figure Rebounding		8	
Fr.-4	So.-1	Jr.-1	Sr.-2
Games with 5+ Rebounds		85	
Fr.-18	So.-27	Jr.-21	Sr.-19
Games with 5+ Assists		3	
Fr.-0	So.-0	Jr.-2	Sr.-1
Double-Double Games		7	
Fr.-4	So.-1	Jr.-1	Sr.-1

At Washburn

One of the best to ever play for the Lady Blues who has left her name all over the career record books sitting in the top 20 in 22 career categories and in the top 20 in 28 single-season categories ... has been part of three MIAA regular season championship squads and three MIAA Tournament championship teams and the 2005 National Championship ... ranks fourth on all-time scoring chart with 1,791 points needing 21 to move into third ... her 225 3-pointers is the most in school history ... has gone 120-11 in a Washburn uniform ... holds school and MIAA record for career starts with 131 ... named to MIAA's 25th Anniversary All-Tournament Honorable Mention team.

In 2006-07

Named unanimous first team All-MIAA after averaging 15 points per game with 5.3 rebounds per game ... broke her own school record with 81 3-pointers this season.

In 2005-06

Earned honorable mention All-American honors after scoring 16.6 points per game hitting a school-record 71 3-pointers ... was a unanimous first team all-MIAA pick ... her 547 points scored were the ninth most in single-season history ... also a first team all-region pick ... scored a career-high 31 points twice ... was third in the MIAA in scoring, fourth in 3-point field goals made and fifth in field goal percentage.

In 2004-05

Ubelaker's Career Stats

YEAR	GP	GS	MIN	AVG	FG	FGA	PCT	3FG	3FGA	PCT	FT	FTA	PCT	OFF	DEF	TOT	AVG	PF	FO	A	TO	BLK	ST	PTS	AVG
2003-04	31	31	654	21.1	121	218	.555	22	50	.440	54	63	.857	61	107	168	5.4	45	1	24	50	7	28	318	10.3
2004-05	37	37	1010	27.3	185	347	.533	51	120	.425	55	77	.714	71	143	214	5.8	73	0	56	72	14	40	476	12.9
2005-06	33	33	962	29.2	197	401	.491	71	189	.376	82	102	.804	45	134	179	5.4	56	0	54	43	14	43	547	16.6
2006-07	29	29	875	30.2	152	332	.458	79	200	.395	57	66	.864	51	107	158	5.4	44	0	55	37	8	37	440	15.2
TOTAL	130	130	3501	26.9	655	1298	.505	223	559	.399	248	308	.805	228	491	719	5.5	218	1	189	202	43	148	1781	13.7

1993, 2003, 2004, 2005, 2006 MIAA Champs • 2005 NCAA Champs

#24 Karla Tailele

5-6 | Junior | Guard | Laie, Hawaii | Hutchinson CC | Kahuku HS



Opponent	Date	TOTAL			3-PTS			REBOUNDS																
		GS	Min	FG FGA	Pct	3FG FGA	Pct	FT	FTA	Pct	Off	Def	Tot	Avg	PF	FO	A	TO	Blk	Sd	Pts	Avg		
vs Southwestern Oklahoma	11/17/06	8	3	3	1.000	1	1	1.000	1	1	1.000	0	0	0	0.0	0	0	1	0	0	1	8	8.0	
SOUTHWESTERN (KAN.)	12/04/06	2	0	0	.000	0	0	.000	0	0	.000	0	0	0	0.0	2	0	0	0	0	0	0	4.0	
Totals		0	10	3	3	1.000	1	1	1.000	1	1	1.000	0	0	0	0.0	2	0	1	0	0	1	8	4.0

In 2006-07

Played only two games after re injuring knee.

Background

Was averaging 9.3 points through 16 games for the Lady Dragons, but suffered a season-ending knee injury ... hit 27 of 63 3-point attempts as a sophomore ... averaged 8.6 points per game as a freshman ... finished Hutchinson career ninth on HCC's career 3-point chart with 62 ... at Kahuku High School, she led her 2003 and 2004 teams

to the state championship games ... was second-team Eastern Division as a senior and honorable mention in her other three seasons ... named the Red Raider Most Outstanding Player in 2004 ... also played volleyball and soccer ... was a two-year honorable mention soccer player and was named the team's most outstanding player in 2004.

Personal

Born April 16, 1986 ... daughter of Peter Tailele and Vaaiga Laumatia ... majoring in nursing.

Career Highs

Points	8, vs Southwestern Okla.	11/17/06
Field Goals	3, vs Southwestern Okla.	11/17/06
Field Goal Attempts	3, vs Southwestern Okla.	11/17/06
Free Throws	1, vs Southwestern Okla.	11/17/06
Free Throw Attempts	1, vs Southwestern Okla.	11/17/06
Three-Point Field Goals	1, vs Southwestern Okla.	11/17/06
Three-Point Attempts	1, vs Southwestern Okla.	11/17/06
Rebounds	-	
Assists	1, vs Southwestern Okla.	11/17/06
Steals	1, vs Southwestern Okla.	11/17/06
Blocked Shots	-	
Minutes Played	8, vs Southwestern Okla.	11/17/06

Season Highs

Points	8, vs Southwestern Okla.	11/17/06
Field Goals	3, vs Southwestern Okla.	11/17/06
Field Goal Attempts	3, vs Southwestern Okla.	11/17/06
Free Throws	1, vs Southwestern Okla.	11/17/06
Free Throw Attempts	1, vs Southwestern Okla.	11/17/06
Three-Point Field Goals	1, vs Southwestern Okla.	11/17/06
Three-Point Attempts	1, vs Southwestern Okla.	11/17/06
Rebounds	-	
Assists	1, vs Southwestern Okla.	11/17/06
Steals	1, vs Southwestern Okla.	11/17/06
Blocked Shots	-	
Minutes Played	8, vs Southwestern Okla.	11/17/06

Career Miscellaneous

Double Figure Scoring	0
Jr.-0	
Double Figure Rebounding	0
Jr.-0	
Games with 5+ Rebounds	0
Jr.-0	
Games with 5+ Assists	0
Jr.-0	
Double-Double Games	0
Jr.-0	

Tailele's Career Stats

YEAR	GP	GS	MIN	AVG	FG	FGA	PCT	3FG	3FGA	PCT	FT	FTA	PCT	OFF	DEF	TOT	AVG	PF	FO	A	TO	BLK	ST	PTS	AVG
2006-07	2	0	10	5.0	3	3	1.000	1	1	1.000	1	1	1.000	0	0	0	0.0	2	0	1	0	0	1	8	4.0
TOTAL	2	0	10	5.0	3	3	1.000	1	1	1.000	1	1	1.000	0	0	0	0.0	2	0	1	0	0	1	8	4.0

#33 Hope Gregory

5-10 | Freshman | Guard | Cheney, Kan. | Cheney HS



Opponent	Date	GS	Min	TOTAL		3-PTS		Pct	FT	FTA	Pct	REBOUNDS				PF	FO	A	TO	Blk	Stl	Pts	Avg
				FG	FGA	Pct	3FG					3FGA	Off	Def	Tot								
vs Southwestern Oklahoma	11/17/06	3	0	0	.000	0	0	.000	0	0	.000	0	0	0	0.0	0	0	0	1	0	0	0	0.0
vs CAMERON	11/18/06	2	0	1	.000	0	0	.000	0	0	.000	1	0	1	0.5	0	0	0	0	0	0	0	0.0
LYNN	11/24/06	4	0	0	.000	0	0	.000	0	0	.000	1	2	3	1.3	1	0	0	0	0	0	0	0.0
LYNN	11/25/06	8	0	0	.000	0	0	.000	2	2	1.000	0	1	1	1.3	0	0	1	0	0	0	2	0.5
SOUTHWESTERN (KAN.)	12/04/06	1	0	0	.000	0	0	.000	0	0	.000	0	1	1	1.2	0	0	0	0	0	0	0	0.4
Totals		0	18	0	1 .000	0	0	.000	2	2	1.000	2	4	6	1.2	1	0	1	1	0	0	2	0.4

In 2006-07

Played in five games before suffering stress fracture in foot.

Background

Was a first team all-league pick all four seasons at Cheney High School ... was named honorable mention all-state, second team all-state and a two-time all-state pick ... named Class 3A Player of the Year ... played in the

KBCA All-Star game in Lee Arena after senior season ... averaged 18.5 points, 10.5 rebounds, 3.2 assists and 3.7 steals as a junior ... also has earned all-state honors in volleyball, placed in the state track meet in the discus and javelin at the 3A meet.

Personal

June 4, 1987 ... daughter of Rodney and June Gregory ... undecided on major.

Career Highs

Points	2, vs Lynn	11/25/06
Field Goals	-	
Field Goal Attempts	1, vs Cameron	11/18/06
3-Point Field Goals	-	
3-Point Attempts	-	
Free Throws	2, vs Lynn	11/25/06
Free Throw Attempts	2, vs Lynn	11/25/06
Rebounds	3, vs Cameron	11/24/06
Assists	1, vs Lynn	11/25/06
Steals	-	
Blocked Shots	-	
Minutes Played	8, vs Lynn	11/25/06

Season Highs

Points	2, vs Lynn	11/25/06
Field Goals	-	
Field Goal Attempts	1, vs Cameron	11/18/06
3-Point Field Goals	-	
3-Point Attempts	-	
Free Throws	2, vs Lynn	11/25/06
Free Throw Attempts	2, vs Lynn	11/25/06
Rebounds	3, vs Cameron	11/24/06
Assists	1, vs Lynn	11/25/06
Steals	-	
Blocked Shots	-	
Minutes Played	8, vs Lynn	11/25/06

Career Miscellaneous

Double Figure Scoring	0
Fr.-0	
Double Figure Rebounding	0
Fr.-0	
Games with 5+ Rebounds	0
Fr.-0	
Games with 5+ Assists	0
Fr.-0	
Double-Double Games	0
Fr.-0	

Gregory's Career Stats

YEAR	GP	GS	MIN	AVG	FG	FGA	PCT	3FG	3FGA	PCT	FT	FTA	PCT	OFF	DEF	TOT	AVG	PF	FO	A	TO	BLK	ST	PTS	AVG
2006-07	5	0	18	3.6	0	1	.000	0	0	.000	2	2	1.000	2	4	6	1.2	1	0	1	1	0	0	2	0.4
TOTAL	5	0	18	3.6	0	1	.000	0	0	.000	2	2	1.000	2	4	6	1.2	1	0	1	1	0	0	2	0.4



Exhibition Game 1

Washburn at Kansas

11/05/06 • at Allen Fieldhouse (Lawrence, Kan.)

Score by Periods	1st	2nd	Total	FB%	3FG%	FT%
Washburn	29	33	62	.375	.364	.783
Kansas	24	44	68	.429	.000	.714

VISITORS: Washburn (0-1 exhibition)

#	Player	tot fg	3-pt	rebounds														
		fg	tfg	fga	ft	fta	of	de	tot	pf	tp	a	to	blk	s	min		
04	Holmes, Amanda	f	0	6	0	1	2	2	0	2	3	2	1	4	1	22		
25	Sullivan, Megan	f	3	6	1	1	2	4	2	5	7	2	9	2	3	0	1	29
32	Ubelaker, Brooke	f	3	10	1	6	0	0	2	2	3	7	4	4	0	2	37	
03	Keeley, Cindy	g	4	8	3	5	4	4	1	2	3	2	15	1	1	0	1	31
10	Aebi, Jessica	g	4	7	2	4	1	1	0	1	4	11	5	2	0	1	34	
05	Hellen, K.G.	g	0	0	0	0	0	0	0	0	0	0	0	0	0	0	1	
11	Germano, Renata	0	1	0	0	0	1	0	2	2	3	0	0	2	0	7		
14	Taille, Karla	1	2	1	1	0	0	0	0	0	1	3	0	1	0	6		
15	Holmes, Nikki	0	2	0	1	0	0	0	1	1	2	0	1	1	0	1	7	
21	Stiger, Sequorhea	3	6	0	3	9	11	2	1	3	1	15	0	3	0	1	27	
TEAM																		
Totals.....		18	48	8	22	18	23	9	22	31	21	62	14	26	1	8	200	

HOME TEAM: Kansas (1-0 exhibition)

#	Player	fg				3-pt				rebounds																																							
		f	t	f	t	f	t	f	t	r	a	o	f	t	p	a	t	b	l																														
10	Boyd, Jamie	f	3	4	0	0	0	1	0	1	1	6	0	0	0	0	0	0	19																														
13	McIntosh, Taylor	f	2	2	0	0	1	2	2	3	5	4	5	0	1	1	1	22	22																														
20	Morris, Sade	f	2	3	0	0	0	0	1	0	1	1	4	0	3	0	2	16	16																														
03	Catic, Ivana	g	0	0	0	0	0	0	0	0	0	0	0	0	3	0	0	9	9																														
21	Mosley, Shaquinn	g	2	7	0	2	4	5	0	4	4	1	8	6	7	0	2	30	30																														
00	Jacobs, LaChelda	4	16	0	1	2	2	0	3	3	3	10	2	2	0	4	0	22	22																														
02	Kohn, Kelly	2	6	0	1	3	4	1	4	5	3	7	1	3	0	1	24	24	24																														
14	McCray, Danielle	6	10	0	0	1	2	3	2	5	13	0	2	0	1	0	20	20	20																														
11	Zinic, Marija	3	8	0	0	9	12	4	3	7	15	1	2	3	0	0	38	38	38																														
TEAM										2				4																																			
Totals.....		24				56				0				4				20				28				14				23				37				16				13				200			

Officials: Jeffrey Stromgren (R), Debbie Adams (U1), Ann Schroeder (2)

Technical fouls: Washburn-None. Kansas-None.

Attendance: 1689

Notes: WU No. 6 in Presason WBCA Division II Poll ... the Lady Blues led at the break 29-24 after shooting 42 percent from the field while holding the Jayhawks to 32 percent shooting. Washburn would push their lead to nine in the second half at the 16:49 mark, but Washburn led the lead slip away as they were held to 33 percent shooting in the second half while committing 13 turnovers that turned into 12 points for the Jayhawks and the 68-62 win ... senior Cindy Keeley and junior transfer Sequorhea Stiger led the Lady Blues with 15 points. Senior Jessica Aebi scored 11.

Exhibition Game 2

Washburn at Missouri-Kansas City

11/07/06 at Kansas City, Mo. (Municipal Auditorium)

Score by Periods	1st	2nd	Total	FB%	3FG%	FT%
Washburn	29	44	73	.381	.333	.600
Missouri-Kansas	26	44	70	.371	.200	.737

VISITORS: Washburn (1-1 exhibition)

#	Player	fg	fg	3-pt	fg	fg	fta	fta	of	de	tot	pf	tp	a	to	blk	s	min
04	Holmes, Amanda	f	3	9	1	1	5	8	4	6	10	3	12	1	1	0	0	26
25	Sullivan, Megan	f	2	5	0	0	3	6	3	7	10	3	7	2	1	0	1	21
32	Ubelaker, Brooke	f	4	12	4	7	2	2	2	4	3	14	2	1	0	4	31	
03	Keeley, Cindy	g	1	2	0	0	0	1	1	2	4	2	1	2	0	0	21	
10	Aebi, Jessica	g	1	4	0	3	6	0	0	3	3	1	8	4	0	3	27	
05	Hellen, K.G.	g	2	3	0	1	0	1	0	0	0	2	4	2	0	0	9	
11	Germano, Renata	g	1	5	0	0	1	6	2	4	6	1	3	0	1	2	11	
13	Mainz, Jessica	g	0	0	0	0	0	1	0	1	0	0	0	0	1	0	1	
14	Taille, Karla	g	0	2	0	2	0	0	0	1	1	0	0	1	2	1	8	
15	Holmes, Nikki	g	1	3	0	0	0	0	1	1	2	2	1	2	0	0	7	
20	Henrichs, Holly	g	0	0	0	0	0	0	0	0	0	1	0	0	0	0	4	
21	Stiger, Sequorhea	g	8	16	1	6	1	1	0	3	3	1	18	3	2	0	27	
23	Wittman, Steph.	g	1	2	1	1	0	0	0	1	1	3	0	1	0	2	6	
33	Gregory, Hope	g	0	0	0	0	0	0	0	0	0	0	0	0	0	0	1	
TEAM																		
Totals		24 63 7 21 18 30 16 31 47 21 73 16 18 3 13 200																

HOME TEAM: Missouri-Kansas City (1-1 exhibition)

#	Player	fg	fta	fg	fta	3-pt	fta	of	de	tot	pf	tp	a	to	blk	s	min	
55	Brown, Stephanie	f	4	9	0	0	3	5	6	4	10	3	11	0	3	0	23	
13	Klein, Alysa	c	4	6	0	0	3	3	0	5	5	2	11	1	4	1	0	18
05	Ortega, Jowan	g	6	9	0	1	2	2	1	2	3	4	14	4	0	0	2	28
20	Beer, Tobey	g	1	5	1	4	0	1	0	5	5	1	3	4	3	0	26	
33	Morris, Chazny	g	3	12	0	3	3	4	3	5	8	1	9	2	2	0	3	27
03	Emerson, Myleka	2	5	1	1	0	0	0	1	1	2	5	0	0	0	0	9	
10	Radke, Sierra	0	1	0	0	0	0	0	1	1	0	1	0	1	2	0	4	
22	Fields, Lindsey	0	1	0	0	0	0	0	0	0	1	0	1	0	0	0	4	
24	Wimberly, Heather	0	2	0	0	0	0	0	1	1	3	0	0	0	0	1	11	
25	Waelen, Marta	1	2	0	0	1	2	1	0	1	3	3	0	1	0	0	9	
40	Mead, Leigh	0	7	0	5	0	0	0	1	1	1	0	1	0	0	0	12	
43	Picconi, Brittany	4	9	1	4	2	2	1	0	1	0	11	1	0	0	0	24	
44	Graham, Brittany	1	2	1	2	0	0	0	2	2	1	3	0	0	0	1	5	
TEAM		6 2 8																
Totals.....		26	70	4	20	14	19	18	29	47	23	70	15	20	1	10	200	

Officials: Doug Knight, Harvey Randle, Ann Schroeder

Technical fouls: WU-None. UMKC-None.

Attendance: 200

Notes: WU leads from start to finish beating Kangaroos for 3rd straight season

Exhibition Game 3

Washburn vs Icahob Golf Team

11/10/06 at Topeka, Kan./Lee Arena

Score by Periods	1st	2nd	Total	FB%	3PT%	FT%
WU Golfers	40	39	79	.405	.412	.800
Washburn	29	36	65	.400	.160	.813

VISITORS: Washburn Golf Team (1-0 exhibition)

#	Player	tot-fg		3-pt		rebounds				fta	of	de	tot	pf	tp	a	to	blk	s	min
		fg	tfg	fg	tfg	fta	of	de	tot											
10	Wempe,Sam	f	11	18	6	9	4	1	3	4	1	32	1	1	0	2	27			
91	Robbins,John	f	3	7	0	1	0	0	3	6	9	0	6	1	0	1	0	1	23	
01	Ewald,Matt	c	2	11	0	0	0	0	4	4	3	4	2	2	0	2	0	25		
04	Deutsch,Ryan	g	2	6	0	2	0	0	0	2	2	4	4	0	0	0	1	13		
13	Dunham,Taylor	g	4	9	0	1	2	2	1	4	5	0	10	3	0	3	21			
05	Fisher,Craig	o	1	0	0	0	0	0	1	1	0	0	1	1	0	1	0	14		
20	Hemmingway,S.	l	4	0	1	0	0	3	1	4	2	2	2	2	0	0	23			
22	Nelson,Jeremiah	o	3	0	0	0	0	2	0	2	1	0	1	2	0	2	13			
41	Hamilton,Doug	g	4	9	0	2	2	4	3	1	4	10	3	5	0	1	21			
42	Resner,Paul	g	5	11	1	1	0	0	3	4	7	11	0	2	1	0	20			
	TEAM								4	1	5									
	Totals.....		32	79	7	17	8	10	20	27	47	12	79	14	13	0	13	200		



Game 4

Washburn vs Lynn

11/25/06 • at Topeka, Kan./Lee Arena

Score by Periods	1st	2nd	Total	FG%	3FG%	FT%
Lynn	18	22	40	.234	.059	.500
Washburn	48	42	90	.492	.500	.821

VISITORS: Lynn (3-1)

#	Player	tot-fg		3-pt		rebounds		fta	of	de	tot	pf	tp	a	to	blk	s	min
		fg	tga	fg	tga	fta	ftg											
04	Fripp,Rae	f	3	8	0	0	0	1	0	1	3	6	0	3	1	1	20	
11	Mahan,Sarah	f	6	17	0	2	1	3	2	2	4	13	1	2	1	1	31	
12	Armstrong,A.	f	2	9	1	4	0	0	5	2	7	4	5	0	1	0	0	28
10	Williams,Jade	g	1	9	0	4	2	2	0	3	3	0	4	0	4	0	3	24
23	Sykora,Lisa	g	0	4	0	3	1	2	0	2	2	0	1	5	2	0	1	28
03	Black,Vanessa		2	4	0	2	0	0	1	1	2	1	4	0	0	0	0	7
13	Roth,Liz		0	2	0	1	1	2	0	1	1	2	1	0	0	0	0	7
24	Adams,Shamonica	0	1	0	0	0	2	1	4	5	2	0	0	2	0	0	0	10
31	Perry,Krystal	0	2	0	0	0	2	0	1	1	0	0	0	0	0	0	0	17
32	Ahmed,Crystal	0	5	0	0	2	2	0	1	1	3	2	0	5	0	1	0	16
44	Eiland,Bailey	1	3	0	1	2	3	2	0	2	3	4	2	0	0	0	0	12
	TEAM										4	4	8					
	Totals.....		15	64	1	17	9	18	16	21	37	20	40	8	19	2	7	200

HOME TEAM: Washburn (4-0)

#	Player	tot-fg		3-pt		rebounds				fta	of	de	tot	pf	tp	a	to	blk	s	min
		fg	tfg	fga	ftg	fta	ftg	fta												
04	Holmes,Amanda	f	6	9	0	0	3	3	2	9	11	3	15	1	4	1	1	20		
25	Sullivan,Megan	f	4	10	0	0	2	2	3	5	0	10	0	2	0	3	18			
32	Ubelaker,Brooke	f	5	5	3	3	4	6	2	5	7	0	17	0	2	0	0	23		
03	Keeley,Cindy	g	2	3	2	3	2	2	0	5	5	2	8	3	0	0	0	23		
10	Aebi,Jessica	g	2	5	1	1	3	4	0	0	0	2	8	5	2	0	1	22		
05	Hellen,K.G.		2	5	0	1	1	2	1	2	3	4	5	0	1	0	3	14		
11	Germano,Renata	4	9	0	0	2	3	2	3	5	2	10	1	0	1	1	1	18		
13	Mainz,Jessica	2	4	0	0	4	4	4	4	1	8	3	0	0	0	0	0	17		
20	Henrichs,Holly	0	0	0	0	0	0	0	0	0	0	0	0	0	0	0	0	7		
21	Stiger,Corkey	3	10	1	5	0	0	1	2	3	3	7	4	1	0	4	22			
23	Wittman,Steph.	0	1	0	1	0	0	0	2	2	0	0	1	1	0	0	0	8		
33	Gregory,Hope	0	0	0	0	2	2	0	1	1	0	2	1	0	0	0	0	8		
	TEAM										2	2								
	Totals.....		30	61	7	14	23	28	10	38	48	17	90	19	13	2	13	200		

Officials: Ted Riesinger, Bart Tyson, Michael Oplotnik

Technical fouls: Lynn-None. Washburn-None.

Attendance: 2375

Notes: The Lady Blues fell behind early trailing 9-8 to Lynn, but weny on a 25 to 4 run over the final 7:27 of the first half, taking 48-18 lead into the break. Washburn would stretch the lead to as many as 54 points in the half. Brooke Ubelaker led all scorers as she recorded 13 of her 17 in the first half as she hit was a perfect 3-of-3 from the field (all 3-pointers) with four free throws – all in 14 minutes of action.

Game 7

Washburn vs Benedictine

12/12/06 at Topeka, Kan./Lee Arena

Score by Periods	1st	2nd	Total	FG%	3FG%	FT%
Benedictine	29	36	65	.490	.400	.750
Washburn	42	39	81	.478	.357	.800

VISITORS: Benedictine (8-3)

#	Player	tot-fg		3-pt		rebounds				fta	of	de	tot	pf	tp	a	to	blk	s	min
		fg	tga	fg	tga	fta	ftg	trb												
20	Edmonds,Court.	f	5	7	2	3	1	0	2	2	1	13	3	1	0	1	0	1	26	
35	Winder,Abby	f	5	8	0	0	3	3	0	3	0	13	1	3	0	1	0	1	25	
40	Stuhlsatz,Leah	c	4	7	1	1	0	0	1	4	5	9	0	0	0	0	0	0	19	
48	Keims,Carrie	g	1	4	0	2	2	2	1	2	3	1	4	1	0	0	0	2	20	
23	Reilly,Nicole	g	4	6	0	2	0	2	1	2	3	8	1	6	2	0	0	24		
04	Huff,Drew	0	1	0	1	0	0	0	0	0	0	1	0	0	0	0	0	5		
05	Kovac,Sydni	0	1	0	1	0	0	1	2	0	0	2	6	1	0	0	0	14		
12	Finazzo,Angeline	3	7	3	5	2	2	0	1	1	11	1	6	0	0	0	0	21		
21	Raplinger,Christina	1	2	0	0	0	0	0	1	1	1	2	1	1	0	0	0	10		
30	Morrison,Melinda	0	3	0	0	1	2	0	1	1	1	1	0	0	1	1	0	17		
33	Marsden,Amber	2	5	0	0	0	0	0	4	4	1	4	0	3	0	0	0	19		
	TEAM								1	4	5									
	Totals.....		25	51	6	15	9	12	5	25	30	12	65	11	26	4	6	200		

HOME TEAM: No. 5 Washburn (6-1)

#	Player	tot-fg				3-pt				rebounds									
		fg	a	fg	a	ft	a	ft	a	of	de	tot	pf	tp	a	to	blk	s	min
04	Holmes,Amanda	f	0	4	0	1	3	4	1	4	5	2	3	1	7	0	3	19	
25	Sullivan,Megan	f	4	6	0	0	1	3	3	1	4	1	9	1	1	0	0	19	
32	Ubelaker,Brooke	f	4	9	1	3	0	0	1	2	3	0	9	3	1	0	0	24	
03	Keeley,Cindy	g	3	9	1	4	0	0	0	1	2	7	1	0	0	1	0	22	
10	Aebi,Jessica	g	1	3	0	2	2	2	2	1	4	2	0	2	2	0	2	23	
05	Hellen,K.G.	g	3	7	0	0	0	0	0	0	3	6	1	1	0	1	17		
11	Germano,Renata	8	12	0	0	0	0	2	2	4	1	16	1	2	1	1	19		
13	Mainz,Jessica	0	0	0	0	0	0	1	2	0	4	0	4	0	1	6	17		
15	Holmes,Nikki	3	8	1	3	0	0	0	2	2	7	3	0	0	0	0	12		
20	Henrichs,Holly	0	1	0	0	0	0	0	1	1	0	0	0	0	1	0	5		
21	Stiger,Corkey	6	8	2	3	6	6	2	3	5	2	20	5	1	0	3	20		
23	Wittman,Stephanie	0	0	0	0	0	0	0	0	0	0	0	0	0	1	0	1	3	
	TEAM										1	2							
	Totals.....		32	67	5	14	12	15	11	20	31	14	81	23	14	2	18	200	

Officials: Phil Griffin, Jeff Stromgren, Melissa Ulsaker

Technical fouls: Benedictine-None. Washburn-None.

Attendance: 2250

Notes: Washburn would lead by as many as 16 points before taking a 42-29 lead into the break. In the second half, Washburn had their lead cut to six points at 44-38, but a 10-0 Lady Blue run over the next 1:37 pushed the lead back to 16 and the Ravens would not get closer than 11 the rest of the way. Corkey Stiger had a career high 20 points off the bench on 6 of 8 shooting from the field.

Game 5

Washburn vs Southwestern College

12/04/06 at Topeka, Kan./Lee Arena

Score by Periods	1st	2nd	Total	FG%	3FG%	FT%
Southwestern (Kan.)	24	12	36	.269	.267	.667
Washburn	29	40	69	.403	.421	.538

VISITORS: Southwestern (Kan.) (6-2)

#	Player	tot-fg		3-pt		rebounds		fta	of	de	tot	pf	tp	a	to	blk	s	min
		fg	tga	fg	tga	fta	ftg											
15	Gandy,Courtney	f	2	7	0	0	0	0	1	4	5	2	4	0	2	2	1	26
22	Wilson,Jenna	f	0	2	0	0	0	2	1	4	5	4	0	0	3	0	0	19
05	Beal,Kara	g	5	14	3	7	0	0	0	0	0	3	13	2	4	0	0	29
23	Harvey,Haley	g	0	3	0	2	0	0	1	0	1	0	0	1	0	0	0	21
30	Jones,Whitney	g	1	3	0	0	0	0	0	0	0	2	2	3	0	0	0	21
10	Johnson,Brae	0	0	0	0	0	0	0	0	0	0	0	0	0	0	0	1	4
11	Greenberg,Melissa	1	6	1	3	2	2	1	3	4	1	5	0	2	0	0	0	18
12	Bunting,Shawnte	2	3	0	0	1	1	0	2	2	0	5	1	0	0	0	0	7
14	Colcasure,Kinsey	0	3	0	3	0	0	0	3	3	1	0	1	2	0	0	0	17
20	Larsen,Caylin	0	3	0	0	0	0	0	1	5	6	0	0	2	0	0	0	19
24	Jarnagin,Jordan	0	2	0	0	0	0	0	0	0	0	0	0	0	0	0	0	4
34	Baker,Whitney	3	6	0	0	1	1	0	1	1	7	0	1	1	1	1	1	15
	TEAM										2	4	6					
	Totals.....		14	52	4	15	4	6	7	26	33	14	36	5	19	3	3	200

HOME TEAM: No. 2 Washburn (5-0)

#	Player	tot-fg
---	--------	--------



Game 16

Washburn vs Southwest Baptist

01/07/07 • at Topeka, Kan./Lee Arena

Score by Periods	1st	2nd	Total	FB%	3FG%	FT%
Southwest Baptist	31	25	56	.386	.333	.667
Washburn	40	48	88	.507	.238	.722

VISITORS: Southwest Baptist (10-5, 2-4 MIAA)

#	Player	tot-fg		3-pt		rebounds				fta	of	de	tot pf	tp	a	to	blk	s	min
		fg	tga	fg	tga	ft	fta	tr											
34	Brito,Livia	f	5	10	2	3	0	0	1	3	4	2	12	1	5	0	0	1	21
40	Hanchey,Leslie	f	3	5	1	1	2	2	4	6	0	8	2	0	0	0	0	0	24
03	Bybee,Traci	g	2	4	0	2	1	2	0	2	2	0	5	0	3	0	1	0	22
15	Shewmaker,C.	g	1	2	0	0	0	0	0	0	0	2	1	1	0	0	0	0	18
32	Graves,Rachel	g	1	7	1	4	0	0	2	3	5	0	3	1	4	0	2	25	
04	Salscheider,K.	0	1	0	0	0	0	0	0	0	1	0	0	0	0	0	0	0	3
20	Souza,Erika	3	10	1	5	3	4	1	2	3	1	10	5	4	0	1	22	22	
22	Creed,Courtney	0	1	0	0	0	0	0	0	0	0	0	1	2	0	1	11	11	
24	Wheeler,Amber	3	7	1	3	0	0	0	2	2	1	7	0	2	0	0	0	0	19
31	Reeves,Erica	3	3	0	0	1	1	0	0	0	0	7	0	1	1	2	17	17	
54	Reinkemeyer,Kelly	1	7	0	0	0	0	3	0	3	4	2	0	3	1	0	0	0	18
TEAM																			
Totals.....		22	57	6	18	6	9	11	20	31	9	56	11	26	2	8	200		

HOME TEAM: No. 2 Washburn (15-1, 6-1 MIAA)

#	Player	fg	tot-fg		3-pt		rebounds		fta	of	de	tot	pf	tp	a	to	blk	s	min
			fg	tga	fg	tga	ft	fta											
04	Holmes,Amanda	f	4	8	0	0	8	12	2	5	7	2	16	1	1	3	1	24	
25	Sullivan,Megan	f	5	8	0	0	0	1	0	1	4	10	3	2	0	0	0	13	
32	Ubelaker,Brooke	f	7	15	4	11	0	0	1	1	0	18	2	0	1	1	27		
03	Keeley,Cindy	g	5	6	1	2	0	2	3	5	2	11	1	3	0	4	30		
10	Aebi,Jessica	g	4	8	0	0	0	0	2	2	1	8	5	3	0	4	28		
11	Germano,Renata	g	2	2	0	0	5	6	1	2	3	0	9	0	1	0	10		
13	Mainz,Jessica	4	6	6	0	0	0	2	2	4	1	8	5	2	0	3	21		
15	Holmes,Nikki	1	6	6	3	0	0	0	4	4	1	2	0	1	0	1	13		
20	Henrichs,Holly	0	0	0	0	0	0	0	0	0	1	0	0	0	0	0	4		
21	Stiger,Corky	3	8	0	3	0	0	4	8	0	6	1	0	5	24				
23	Wittman,Stephanie	0	2	0	1	0	0	2	1	3	0	0	2	0	0	0	6		
TEAM																			
Totals.....			35	69	5	21	13	18	15	25	40	12	88	20	14	4	19	200	

Officials: Phil Griffin, Ralph Edwards, Harvey Randle

Technical fouls: Southwest Baptist-None. Washburn-None.

Attendance: 2150

Notes: The Lady Blues used a pair of big runs to start each half and forced 26 turnovers leading to 36 points in an 88-56 win over Southwest Baptist. Washburn opened the game on a 20-4 run over the first 7:52 of the game on 9-of-13 shooting from the field. Southwest Baptist cut into the lead and eventually cut in back to six at 31-25 with 3:08 remaining in the half. In the second half, Washburn started the half on a 37-10 run over the opening 11:46 of the half pushing the lead to 36 at 77-41. Ubelaker led the Lady Blues with 18 points, pacing four Washburn starters in double figures followed by Amanda Holmes with 16, Cindy Keeley with 11 and Megan Sullivan with 10.

Game 19

Washburn at Missouri Western

02/07/07 • at St. Joseph, Mo. - MWSU Fieldhouse

Score by Periods	1st	2nd	Total	FB%	3FG%	FT%
Washburn	25	22	47	.357	.125	.308
Missouri Western	24	25	49	.327	.150	.714

VISITORS: No. 3 Washburn (17-2, 8-2 MIAA)

#	Player	fg	tot-fg	3-pt	fg	tot-3-pt	fta	of	de	tot	pf	tp	a	to	blk	s	min
04	Holmes,Amanda	f	7	12	1	4	2	6	2	1	3	5	17	1	2	2	30
25	Sullivan,Megan	f	1	4	0	0	1	2	0	1	1	1	3	0	2	0	11
32	Ubelaker,Brooke	f	5	13	1	9	1	1	3	4	7	0	12	1	2	0	37
03	Keeley,Cindy	g	1	7	1	4	0	2	2	7	9	1	3	3	1	0	35
10	Aebi,Jessica	g	1	3	0	1	0	0	0	2	2	1	2	1	3	0	38
11	Germano,Renata	0	0	0	0	0	0	0	0	0	0	0	0	0	1	0	2
13	Mainz,Jessica	2	2	0	0	0	2	2	5	7	1	4	3	4	0	2	19
15	Holmes,Nikki	1	2	0	1	0	0	0	0	0	0	2	0	1	0	1	3
21	Stiger,Corky	2	13	0	5	0	0	2	6	8	1	4	4	2	0	1	25
TEAM								1	3	4							
Totals.....			20	56	3	24	4	13	12	29	41	10	47	13	18	2	9 200

HOME TEAM: No. 2 Missouri Western (20-0, 10-0 MIAA)

#	Player	tot-fg		3-pt		rebounds								fta	of	de	tot	pf	tp	a	to	blk	s	min
		fg	tga	fg	tga	ft	fta	of	de	tot	pf	tp	a											
31	Johnson,Jill	f	3	8	0	1	4	6	2	3	5	1	10	1	2	0	3	34						
44	Petersen,Tera	f	3	8	1	5	0	0	3	3	0	7	0	1	0	0	0	31						
11	Buzoka,Inga	c	5	16	0	1	4	4	2	3	5	14	0	1	1	2	30							
13	Davis,Tiffany	g	1	5	0	3	0	0	0	8	8	4	2	8	5	0	4	38						
32	Javois,Yanique	g	2	8	0	4	0	0	1	4	5	1	4	2	0	0	1	33						
20	Thomas,Amanda	0	1	0	1	0	0	0	1	1	0	0	1	1	0	1	8							
22	Woods,Chemia	0	0	0	0	0	0	0	0	0	0	1	0	0	1	0	0	2						
23	Curry,Ashleigh	4	9	2	5	2	4	2	5	7	4	12	1	2	0	0	24							
TEAM																								
Totals.....		18	55	3	20	10	14	8	29	37	14	49	13	13	1	11	200							

Officials: Rhonda Grayson, Richard Brewer, Heath Harms

Technical fouls: Washburn-None. Missouri Western-None.

Attendance: 3750

Notes: Amanda Holmes led the Lady Blues with 17 points but after nine lead changes in the second half the second-ranked Missouri Western Griffons defeated No. 3 Washburn 49-47 in a sold out MWSU Fieldhouse. Down by three with 13 seconds remaining, WU's Cindy Keeley missed a 3-pointer. The Lady Blues got the rebound and Megan Sullivan was fouled. The clock kept ticking after the whistle and was stopped with under a second remaining. After it was sorted out one second was put on the clock. Sullivan missed her first free throw and made the second, putting WU down by two. The Lady Blues tried to foul on the inbound pass but time ticked away for good and the Griffons held on. Ubelaker scored 12 points and Keeley led the Lady Blues with nine rebounds. Washburn shot 36 percent, their second lowest effort of the year.

Game 17

Washburn vs Pittsburg State

01/07/07 • at Topeka, Kan./Lee Arena

Score by Periods	1st	2nd	Total	FB%	3FG%	FT%
Pittsburg State	27	28	55	.333	.294	.667
Washburn	36	48	84	.500	.321	.733

VISITORS: Pittsburg State (7-9, 2-6 MIAA)

#	Player	tot-fg		3-pt		rebounds						fta	of	de	tot	pf	tp	a	to	blk	s	min
		fg	tfg	fga	ftg	fta	ftg	fta	ftg	fta	ftg											
14	Klein,Janelle	f	1	4	0	0	0	0	0	0	0	3	2	2	0	0	0	0	0	0	0	30
20	Gilbert,Candice	f	3	10	0	0	9	12	3	7	10	1	15	0	2	0	2	0	2	0	2	36
32	Poppe,Marissa	f	4	14	2	6	2	5	1	4	5	4	12	3	3	0	0	0	0	0	0	31
52	Patry,Tracy	c	1	4	0	1	1	2	1	3	4	3	0	2	1	0	0	0	0	0	0	18
13	Nimz,Anna	g	5	13	2	4	0	0	3	6	2	12	3	1	0	1	0	1	0	1	0	34
10	Hale,Chayla	0	0	0	0	0	0	0	0	0	0	1	0	0	0	0	0	0	0	0	1	3
23	Sloan,Emily	0	0	0	0	0	0	0	0	0	0	0	0	0	0	0	0	0	0	0	0	5
24	Pierce,Nikki	2	2	0	0	2	2	0	0	0	0	0	6	0	3	0	0	0	0	0	8	
25	Hinkin,Katelyn	1	4	0	3	0	0	0	0	0	0	2	2	1	0	0	0	0	0	0	12	
44	Curtis,Natasha	1	3	1	3	0	0	0	0	0	0	1	3	0	1	0	0	0	0	0	13	
TEAM																						
Totals.....		18	54	5	17	14	21	11	20	31	15	55	10	14	1	3	200					

HOME TEAM: No. 2 Washburn (16-1, 7-1 MIAA)

#	Player	fg	fga	3-pt	fta	of	de	tot	pf	tp	a	to	blk	s	min
04	Holmes,Amanda f	2	3	0	0	1	4	1	5	6	4	5	0	1	0
25	Sullivan,Megan f	3	7	0	0	2	2	2	3	5	1	8	0	0	21
32	Ubelaker,Brooke f	7	13	3	8	4	5	3	5	8	2	21	1	2	1
03	Keely,Cindy g	5	8	1	4	0	0	2	0	2	5	11	0	0	2
10	Aachi,Jessica g	4	10	2	7	0	0	3	3	1	10	4	0	0	32
11	Germano,Renata g	0	0	0	0	0	0	1	1	1	0	1	0	0	10
13	Mainz,Jessica g	2	5	0	0	0	1	3	4	3	4	7	0	0	24
15	Holmes,Nikki f	3	5	1	3	0	0	3	3	2	7	0	1	0	18
20	Henrichs,Holly g	0	0	0	0	2	2	1	0	1	0	0	0	0	2
21	Stiger,Corkey g	5	12	1	5	2	1	4	5	1	13	2	0	0	30
23	Wittman,Stephanie f	1	1	1	0	0	0	1	1	0	3	0	0	0	1
TEAM		1 2 3													
Totals.....		32	64	9	28	11	15	30	42	20	84	17	9	3	11



Game 22

Washburn vs Southwest Baptist

02/06/07 • at Bolivar, Mo./Meyer Sports Center

Score by Periods	1st	2nd	Total	FG%	3FG%	FT%
Washburn	40	36	76	.483	.571	.556
Southwest Baptist	21	35	56	.418	.250	.417

VISITORS: No. 4 Washburn (20-2, 11-2 MIAA)

#	Player	tot-fg			3-pt			rebounds			f	t	a	of	de	tot	pf	tp	a	to	blk	s	min
		fg	fga	ft	fga	fta	of	de	tot	pf	tp	a	to	blk	s	min							
04	Holmes,Amanda	f	4	9	0	0	0	0	0	4	2	8	1	0	0	0	1	0	0	0	0	0	16
25	Sullivan,Megan	f	2	7	0	0	3	4	5	3	8	0	7	5	0	0	0	2	23				
32	Ubelaker,Brooke	f	8	12	4	7	1	2	2	1	3	1	21	1	1	0	1	1	0	1	0	2	28
03	Keeley,Cindy	g	2	5	1	2	2	2	2	6	8	1	7	3	2	0	0	31					
10	Aebi,Jessica	g	0	2	0	0	0	0	1	1	3	0	3	0	0	0	29						
11	Germano,Renata	2	3	0	0	0	0	2	2	3	4	1	3	1	0	0	9						
13	Mainz,Jessica	1	4	0	0	3	7	1	2	3	1	5	1	1	0	0	22						
15	Holmes,Nikki	0	1	0	0	0	0	0	5	5	1	0	2	1	0	1	12						
20	Henrichs,Holly	0	0	0	0	0	0	0	0	0	0	0	0	0	0	0	0						
21	Stiger,Corkey	10	16	3	5	1	0	2	2	2	2	4	0	0	0	3	24						
23	Wittman,Stephanie	0	1	0	0	0	0	0	0	1	0	0	1	0	0	1	0	3					
TEAM																							
Totals.....		29	60	8	14	10	18	10	29	39	15	76	19	12	1	7	200						

HOME TEAM: Southwest Baptist (12-10, 4-9 MIAA)

#	Player	tot-fg			3-pt			rebounds			f	t	a	of	de	tot	pf	tp	a	to	blk	s	min
		fg	fga	ft	fga	fta	of	de	tot	pf	tp	a	to	blk	s	min							
34	Brito,Livia	f	6	11	1	1	2	4	3	5	8	2	15	2	1	4	3	29					
40	Hanchey,Leslie	f	2	4	0	0	0	0	2	2	4	3	4	0	0	0	1	18					
03	Bybee,Traci	g	3	8	3	8	0	0	0	3	3	2	9	1	1	0	1	22					
15	Shewmaker,C.	g	2	4	0	1	2	2	0	1	1	0	6	3	1	0	0	29					
32	Graves,Rachel	g	1	5	0	2	0	2	0	4	2	2	1	4	0	0	28						
04	Salscheder,Kristina	2	3	0	1	0	0	0	2	2	1	4	0	0	0	0	8						
20	Souza,Erika	2	5	0	2	1	2	0	2	2	1	5	1	1	0	1	13						
22	Creed,Courtney	2	3	1	2	0	2	0	1	1	0	5	2	3	0	1	13						
24	Wheeler,Amber	2	8	0	3	0	0	0	2	2	2	4	2	0	0	0	23						
31	Reeves,Erica	0	1	0	0	0	0	0	0	0	0	1	0	0	0	0	7						
54	Reinkemeyer,Kelly	1	3	0	0	0	0	1	0	1	0	2	0	0	0	1	7						
TEAM																							
Totals.....		23	55	5	20	5	12	7	25	32	14	56	13	15	1	8	200						

Officials: Amy Bonner, Debbie Adams, Nick Marshall

Technical fouls: Washburn-None. Southwest Baptist-None.

Attendance: 644

Notes: The Lady Blues 19-point halftime lead was threatened as the Lady Bearcats scored the first six points of the second half to get within 13. SBU then cut it to 13 again at 45-32. Washburn quickly slowed SBU with a 13-0 run with Corkey Stiger scoring eight of those points and at one point late in the half scoring 13 of Washburn's 15 points. She had 17 second half points and ended the night with 24, one off her season-high set Saturday at Pittsburg State. She was 10-of-16 from the field with three 3-pointers. Brooke Ubelaker was the other Lady Blue to reach 20 points as she finished 8-of-12 from the field. Ubelaker recorded her 94th game scoring in double figures at Washburn.

Game 23

Washburn vs Truman

02/10/07 • at Topeka, Kan./Lee Arena

Score by Periods	1st	2nd	Total	FG%	3FG%	FT%
Truman	34	29	63	.375	.357	.889
Washburn	47	47	94	.515	.538	.708

VISITORS: Truman (8-15, 3-11 MIAA)

#	Player	tot-fg			3-pt			rebounds			f	t	a	of	de	tot	pf	tp	a	to	blk	s	min
		fg	fga	ft	fga	fta	of	de	tot	pf	tp	a	to	blk	s	min							
12	Mueller,Georgia	f	5	11	0	0	0	0	2	2	4	10	2	3	1	0	23						
22	Schupbach,Natalie	f	4	9	3	4	0	0	1	7	8	2	11	0	2	0	28						
05	Montebello,Julia	g	5	10	0	0	7	8	0	1	1	1	17	4	0	1	27						
10	McGee,Candace	g	4	9	2	3	4	4	1	5	6	4	14	0	3	0	31						
11	McGee,Carmen	g	1	3	0	0	0	1	0	2	2	2	1	0	0	1	29						
01	Guinn,Julie	0	5	0	4	2	2	0	0	0	1	2	1	3	0	0	14						
02	Fowler,Katie	1	2	0	1	0	0	0	2	2	1	2	0	1	0	0	21						
03	Joya,Laura	0	0	0	0	2	2	0	0	0	0	2	0	1	0	0	4						
04	Sebergler,Sarah	1	5	0	1	1	1	2	1	3	1	3	0	1	0	0	15						
23	Gordon,Sarah	0	0	0	0	0	0	0	1	1	0	0	0	1	0	0	5						
30	Edgeman,Lindsey	0	2	0	1	0	0	0	0	0	0	0	0	0	0	0	4						
TEAM																							
Totals.....		21	56	5	14	16	18	6	22	28	16	63	8	19	1	2	200						

HOME TEAM: No. 4 Washburn (21-2, 12-2 MIAA)

#	Player	f	fg	fga	ft	fta	of	re	de	tot	pf	tp	a	to	blk	s	min	
04	Holmes,Amanda	f	3	10	0	0	5	8	2	6	8	1	11	2	1	2	0	24
25	Sullivan,Megan	f	1	4	0	0	0	0	2	2	3	2	2	2	0	2	14	
32	Ubelaker,Brooke	f	7	14	3	5	2	2	2	4	19	1	0	0	0	2	29	
03	Keeley,Cindy	g	6	11	0	3	0	0	7	5	12	1	12	4	0	0	28	
10	Aebi,Jessica	g	4	5	2	2	2	0	3	3	3	12	4	1	0	0	31	
11	Germano,Renata	0	1	0	0	0	2	0	2	2	0	0	0	1	1	1	10	
13	Mainz,Jessica	2	4	0	0	4	0	0	1	1	1	8	3	0	0	0	18	
15	Holmes,Nikki	4	5	1	2	2	1	2	3	1	11	0	0	1	1	1	11	
20	Henrichs,Holly	0	0	0	0	0	1	0	1	1	0	0	0	0	0	0	4	
21	Stiger,Corkey	8	13	1	2	2	3	0	3	3	2	19	4	1	0	4	27	
23	Wittman,Stephanie	0	1	0	0	0	0	0	0	0	1	0	0	0	0	0	4	
TEAM									1	3	4							
Totals.....			35	68	7	13	17	24	13	30	43	17	94	20	6	4	10	200

Officials: Tim Greenwood, Glenn Boor, Carrie Glover

Technical fouls: Truman-None. Washburn-None.

Attendance: 2600

Notes: The No. 4 Washburn Lady Blues won their 20th straight game against the Truman Bulldogs in Lee Arena as they scored a season-high 94 points in a 94-63 win. The Lady Blues shot 49 percent in the first half hitting 16 of 33 shots as both Brooke Ubelaker and Cindy Keeley paced Washburn with 10 points each. Keeley was one rebound shy of securing a double double with five of her nine rebounds coming on the offensive end. Ubelaker and Corkey Stiger led six Lady Blues in double figure scoring with 19 each. Stiger was 8 of 13 from the field and scored 13 in the first half. Keeley recorded her second double double of the season and her career with 12 points and 12 rebounds.

Game 25

Washburn at Emporia State

02/17/07 • at Emporia, Kan./White Auditorium

Score by Periods	1st	2nd	Total	FG%	3FG%	FT%
Washburn	38	29	67	.407	.360	.667
Emporia State	24	50	74	.438	.333	.875

VISITORS: No. 3 Washburn (22-3, 13-3 MIAA)

#	Player	tot-fg			3-pt			rebounds			f	t	a
---	--------	--------	--	--	------	--	--	----------	--	--	---	---	---

Game 28

Washburn vs Southwest Baptist

03/02/07 • at Kansas City, Mo./Municipal Auditorium

Score by Periods	1st	2nd	Total	FG%	3FG%	FT%
Southwest Baptist	22	31	53	.364	.471	.556
Washburn	28	50	78	.533	.261	.615

VISITORS: Southwest Baptist (15-13)

##	Player	tot-fg		3-pt		rebounds		fta	of	de	tot	pf	tp	a	to blk	s	min
		fg	tfg	fg	tfg	ft	fta										
32	Graves,Rachel	f	2	7	0	2	0	0	1	3	4	2	4	2	4	0	28
34	Brito,Livia	f	5	11	1	2	4	6	2	4	6	3	15	2	4	0	28
40	Hanchey,Leslie	f	0	2	0	0	0	0	1	1	2	1	0	1	0	0	28
03	Bybee,Traci	g	3	9	2	5	0	0	0	3	3	1	8	3	2	0	19
15	Shewmaker,C.	g	3	9	1	4	4	1	1	0	0	0	15	1	3	0	29
02	Salscheider,K.	g	2	3	0	0	0	2	0	2	1	4	1	1	0	1	10
22	Creed,Courtney	g	1	1	0	0	0	2	0	1	1	1	0	0	1	0	8
24	Wheeler,Amber	g	2	7	1	4	0	0	0	1	1	1	5	1	0	0	15
31	Reeves,Erica	1	1	0	0	0	0	0	1	1	0	2	0	0	0	0	17
54	Reinkemeyer,Kelly	0	3	0	0	0	0	0	0	1	1	1	0	0	1	0	8
TEAM																	
Totals.....																	

HOME TEAM: Washburn (25-3)

##	Player	tot-fg		3-pt		rebounds		fta	of	de	tot	pf	tp	a	to blk	s	min
		fg	tfg	fg	tfg	ft	fta										
04	Holmes,Amanda	f	3	8	0	1	3	6	5	8	13	3	9	0	2	0	18
25	Sullivan,Megan	f	1	2	0	0	0	2	0	0	0	2	5	2	0	0	17
32	Ubelaker,Brooke	f	3	14	0	9	2	2	1	5	6	1	8	3	0	0	28
03	Keeley,Cindy	g	5	7	3	4	0	0	2	4	6	1	13	1	2	0	1
10	Aebi,Jessica	g	1	3	1	1	2	0	0	3	3	0	5	4	0	0	1
11	Germano,Renata	3	3	0	0	0	0	1	0	1	2	6	0	0	0	0	12
13	Mainz,Jessica	3	3	0	0	0	0	0	0	2	6	1	1	0	1	0	19
15	Holmes,Nikki	4	6	2	3	0	0	1	2	3	2	10	1	1	0	1	12
20	Henrichs,Holly	0	0	0	0	0	0	0	0	0	0	0	0	0	0	1	5
21	Stiger,Corkey	9	14	0	5	1	1	1	2	3	1	19	5	0	0	3	28
23	Wittman,Stephanie	0	0	0	0	0	0	0	0	0	2	0	2	0	0	0	7
TEAM																	
Totals.....																	

Officials: Randy Dillon, Nick Marshall, Morgan Gomez
Technical fouls: Southwest Baptist-None. Washburn-None.
Attendance: 1363

Notes: The No. 6 Washburn Lady Blues won their seventh straight MIAA Postseason Tournament game while improving to 25-3 overall on the season. The Lady Blues shrugged off a sluggish start in the first half after falling behind by as many as four three different times to eventually build a lead at 28-22 with 1:28 left in the half taking the six point lead into the break. With the score at 42-27, Washburn ripped off another 21-6 run increasing the lead to 30 leading to the 25-point win. Washburn was led by Corkey Stiger who scored 19 points off the bench hitting 9 of 14 from the field while collecting five assists with three steals. Cindy Keeley scored 13 and Nikki Holmes scored 10. Amanda Holmes tied a career high with 13 rebounds.

Game 29

Washburn vs Emporia State

03/03/07 • at Kansas City, Mo./Municipal Auditorium

Score by Periods	1st	2nd	Total	FG%	3FG%	FT%
Emporia State	32	29	61	.393	.429	.571
Washburn	40	33	73	.379	.474	.909

VISITORS: No. 11 Emporia State (22-7)

##	Player	tot-fg		3-pt		rebounds		fta	of	de	tot	pf	tp	a	to blk	s	min
		fg	tfg	fg	tfg	ft	fta										
31	Stueve,Michelle	f	6	15	4	7	1	2	2	4	6	3	17	0	3	0	38
32	Glasper,Genae	f	1	3	0	0	0	0	0	5	5	3	2	0	0	5	1
33	Henningesen,C.	c	3	7	0	0	0	0	1	4	5	4	6	2	3	0	22
01	Boston,C.	g	4	13	3	6	2	2	0	0	0	3	13	4	3	0	35
12	Stuart,Tegan	g	2	7	1	4	0	1	2	2	4	1	5	3	1	0	1
05	Leiker,Andrea	1	2	0	1	0	0	1	1	2	0	2	2	1	0	0	15
11	Corker,Lacy	1	2	0	1	0	0	0	0	0	1	2	0	0	0	0	2
13	Dorsey,Carolyn	6	8	1	2	1	2	4	4	8	3	14	0	0	0	0	22
24	Svarova,Denisa	0	4	0	0	0	0	0	6	6	2	0	3	1	3	0	12
TEAM																	
Totals.....																	

HOME TEAM: No. 6 Washburn (26-3)

##	Player	tot-fg		3-pt		rebounds		fta	of	de	tot	pf	tp	a	to blk	s	min
		fg	tfg	fg	tfg	ft	fta										
04	Holmes,Amanda	f	6	16	0	1	10	11	1	5	6	1	22	3	1	4	0
25	Sullivan,Megan	f	1	6	0	0	0	0	1	5	6	1	2	2	1	0	21
32	Ubelaker,Brooke	f	4	9	1	6	4	1	5	6	2	13	1	1	0	1	38
03	Keeley,Cindy	g	0	0	0	0	0	0	1	0	1	3	0	0	0	1	21
10	Aebi,Jessica	g	2	8	2	4	2	2	0	2	2	8	3	1	0	1	37
13	Mainz,Jessica	2	4	1	1	2	3	0	4	4	2	7	2	0	1	0	27
15	Holmes,Nikki	0	1	0	0	0	0	0	0	1	0	0	0	0	0	0	2
21	Stiger,Corkey	7	14	5	7	2	2	1	2	3	1	21	2	1	0	3	29
TEAM																	
Totals.....																	

Officials: Phil Griffin, Heath Harms, Morgan Weaver-Gomez

Technical fouls: Emporia State-None. Washburn-None.

Attendance: 2051

Notes: The No. 6 Washburn Lady Blues advanced to their third straight MIAA Tournament Championship game and their eighth overall after topping No. 11 Emporia State 73-61 in the tournament semifinals. Washburn was led by Amanda Holmes, who scored a career-high 22 points while recording four blocks to pace the Washburn attack. Corkey Stiger scored 21 points with 16 coming in the first half. Stiger hit 7 of 14 from the field including a 5 of 7 performance from behind the 3-point line. Holmes hit 10 of 11 free throws. In the first half, Washburn led by as many as 11 as Washburn shot 45 percent from the field. However ESU outrebounded the Lady Blues 19 to 13. In the second half, Washburn pushed their lead to 14 at 59-45 after Holmes hit the second of two free throws with 9:33 remaining. ESU would then go on a 7-0 run over the next two-plus minutes cutting the lead to 7. But the Lady Blues then would go on a 7-0 run on their own stretching the lead back to 14 at 66-52 with 4:06 left.

Game 30

Washburn vs Missouri Western

03/04/07 • at Kansas City, Mo./Municipal Auditorium

Score by Periods	1st	2nd	Total	FG%	3FG%	FT%
Washburn	42	29	71	.456	.375	.722
Missouri Western	24	46	70	.439	.455	.714

VISITORS: No. 6 Washburn (27-3)

##	Player	tot-fg		3-pt		rebounds		fta	of	de	tot	pf	tp	a	to blk	s	min
		fg	tfg	fg	tfg	ft	fta										
04	Holmes,Amanda	f	8	24	0	0	3	3	1	8	9	4	19	2	1	0	1
25	Sullivan,Megan	f	3	6	0	0	0	0	1	3	4	1	6	1	1	0	18
32	Ubelaker,Brooke	f	3	5	2	4	2	2	0	0	0	2	10	1	2	0	1
03	Keeley,Cindy	g	2	4	0	2	2	2	2	4	5	6	4	0	0	3	32
10	Aebi,Jessica	g	3	5	2	3	2	2	0	7	7	1	10	3	2	0	38
13	Mainz,Jessica	1	1	0	0	3	7	1	2	1	5	0	0	0	0	0	17
15	Holmes,Nikki	0	0	0	0	0	0	0	0	0	0	0	0	0	0	0	2
21	Stiger,Corkey	6	12	2	7	1	2	0	0	0	1	15	3	3	0	0	27
TEAM																	
Totals.....																	

HOME TEAM: Missouri Western (29-3)

##	Player	tot-fg		3-pt		rebounds		fta	of	de	tot	pf	tp	a	to blk	s	min
		fg	tfg	fg	tfg	ft	fta										
23	Curry,Ashleigh	f	5	13	3	7	1	2	0	6	6	1	14	2	2	1	40
44	Petersen,Tera	f	3	4	0	1	1	2	0	3	3	7	0	2	0	1	22
11	Buzoka,Inga	c	5	15	0	0	4	6	6	1	7	4	14	1	4	5	35
13	Davis,Tiffany	g	2	9	2	5	0	0	1	11	12	2	6	6	4	0	37
32	Jaovic,Yanique	g	8	14	5	9	0	0	0	0	3	21	1	2	0	0	37
20	Thomas,Amanda	0	0	0	0	0	0	0	0	0	0	0	0	0	0	0	3
22	Woods,Chemia	0	0	0	0	4	4	1	1	2	3	4	3	0	0	0	21
34	deAlmeida,Renata	2	2	0	0	0	0	0	0	1	4	0	0	0	0	0	5
TEAM								2									
Totals.....		25	57	10	22	10	14	8	24	32	17	70	13	14	6	2	200



BASKETBALL