

WASHBURN TENNIS 2005



*2004 Men's
and
Women's
Sweet 16
Qualifiers*

*2004 MAA
Women's
Champions*

WASHBURN ICHABODS AND LADY BLUES 2005 SPRING SCHEDULE

DATE	OPPONENT	PLACE	TIME
Sat., Feb. 19	Cowley County CC – M/W	Topeka at Wood Valley	11 am
Sat., Feb. 26	Nebraska-Kearney – M/W	Kearney, Neb.	8 am
Thur., March 3	Winona State – M/W	Topeka at Wood Valley	8 pm
Fri., March 4	Metro State – M/W	Topeka at Wood Valley	noon
Sat., March 5	Colorado State – Pueblo – M/W	Topeka at Wood Valley	8 am
Tues., March 8	Baker – M	Topeka	2:30 pm
Thurs., March 10	Baker – W	Baldwin City, Kan.	2:30 pm
Mon., March 14	Midwestern State – M/W	Topeka	9 am
Tues., March 15	Emporia State – M/W	Emporia, Kan.	3 pm
Sun., March 20	North Dakota – W	St. Cloud, Minn.	9 am
Sun., March 20	St. Cloud State – M/W	St. Cloud, Minn.	1 pm
Sat., April 2	Truman State – M/W	Topeka	10 am
Mon., April 4	Rockhurst – M/W	Kansas City, Mo.	3 pm
Wed., April 6	Missouri Western – W	St. Joseph, Mo.	3 pm
Fri., April 8	Southwest Baptist – M/W	Bolivar, Mo.	3 pm
Sat., April 9	Missouri Southern – W	Joplin, Mo.	9 am
Sat., April 9	Drury – M	Springfield, Mo.	9 am
Tues., April 12	Northwest Missouri – M/W	Maryville, Mo.	3 pm
Wed., April 13	Nebraska-Omaha – W	Omaha, Neb.	3 pm
Sat., April 16	Northeastern State – W	Kansas City, Mo.	10 am
Mon., April 18	Johnson County – M/W	Overland Park, Kan.	2:30 pm
Tues., April 19	Fort Hays State – W	Topeka	3 pm
April 23-24	MIAA Tournament	Topeka	9 am
May 6-7	NCAA Regionals	TBA	TBA
May 12-15	NCAA Championships at Sanlando Park	Altamonte Springs, Fla.	TBA

**Matches played at Washburn Tennis Complex, South of Lee Arena on the Washburn Campus
Incase of inclement weather, matches will be moved to Wood Valley Racquet Club west of
37th and Burlingame.**



Ralph McFillen
MIAA Commissioner



Matt Newbery
MIAA Sports
Information Director

MIAA Directory

a
913.341.3839
McFillen Phone
913.341.5887
McFillen Fax

913.341.3080
Newbery Phone
913.341.2995
Newbery Fax



The Mid-America Intercollegiate Athletics Association, a 10-member conference of NCAA Division II institutions in Missouri and Kansas, was first organized in 1912 as the Missouri Intercollegiate Athletic Association.

Over the past 15 years, the league has undergone several changes, highlighted by expansion and increased participation in national championships.

The MIAA has gained the reputation of being one of the top NCAA Division II conferences in the nation. MIAA student-athletes have won 11 national championships and more than 100 individual national titles.

The MIAA currently conducts conference championships in eight men's and eight women's sports. Men's

champions are crowned in football, cross country, basketball, indoor and outdoor track and field, baseball, tennis, and golf. Women's champions are determined in volleyball, cross country, soccer, basketball, indoor and outdoor track and field, softball and tennis.

Ralph McFillen was named to succeed Ken B. Jones as commissioner of the MIAA in January 1997, and took over in July of that year. He formerly served as commissioner of the Metro and Gulf South conferences. Matt Newbery, formerly an assistant sports information director at Pittsburg State University, joined the conference in July 1994 as director of sports information.

Past MIAA Tennis Champs

Men's

NWMSU.....14
2002, 2001, 1997, 1996,
1995, 1987, 1977, 1975,
1974, 1973, 1971, 1961,
1960, 1959

SBU.....12
2004, 2003, 2000, 1999,
1998, 1994, 1993, 1992,
1991, 1990, 1989, 1988

TSU.....11
1983, 1982, 1981, 1972,
1970, 1969, 1968, 1967,
1966, 1965, 1964

SEMSU.....8
1986, 1985, 1984, 1980,
1978, 1963, 1962, 1953

CMSU.....4
1957, 1956, 1955, 1954

SMSU.....3
1979, 1976, 1958

Women's

NWMSU.....9
2003, 2002, 2001, 1997,
1996, 1994, 1993, 1992,
1987

LU.....5
1990, 1989, 1985, 1984,
1983

TSU.....4
1998, 1995, 1988, 1986

WU.....3
2004, 2000, 1991

MSSU.....1
1999

SEMSU.....1
1982

MIAA Members

Central Missouri State University
Warrensburg, Mo.

Emporia State University
Emporia, Kan.

University of Missouri-Rolla
Rolla, Mo.

Missouri Southern State College
Joplin, Mo.

Missouri Western State College
St. Joseph, Mo.

Northwest Missouri State University
Maryville, Mo.

Pittsburg State University
Pittsburg, Kan.

Southwest Baptist University
Bolivar, Mo.

Truman State University
Kirksville, Mo.

Washburn University
Topeka, Kan.





2004-05 Washburn Lady Blues Tennis team: front row -- Audrie Miller, Kris Castillo, Jennifer Keiner, Julie Huyberechts. Back Row -- Assistant coach Rafeal Valdez, head coach Jennifer Hastert, Alex Rodenbeek, Alicia Gardner, Lauren Harris, Caitlin Day, assistant coach Sydney Bwalya.



2004-05 Washburn Ichabod Tennis team: Front row -- Nathan Martin, Blake Edwards, Cole McKinney, Andrew Plum. Back row -- Assistant coach Rafeal Valdez, head coach Jennifer Hastert, Brad Johnston, Rick Vleeshouwers, Rutger Vliegenberg, Tyler Kinder and assistant coach Sydney Bwalya.

Table of Contents

Media Information	1
-------------------------	---

The Washburn View

About Washburn	2-3
President Jerry Farley	3
Athletics at Washburn.....	4
Athletics Director Loren Ferre'.....	4
Ichabod Club	4
Washburn Athletics Success.....	5
Athletics Administration	6
Athletic Staff.....	7
University Directory	8
About Topeka	9
Washburn Facilities.....	10-11

2005 Season Outlook

Tennis Coaching Staff	
Head Coach Jennifer Hastert	12
Assistant Coaches	12
2005 Washburn Tennis	
2005 Spring Schedule	IFC
Lady Blues Roster	13
Lady Blues Returnees	14-16
Lady Blues Newcomers	17-19
2004 Fall Results	19
Ichabod Roster.....	20
Ichabod Returnees.....	21-23
Ichabod Newcomers	24-26
2004 Fall Results	26

2003-04 In Review

Lady Blues Match Results.....	27
Lady Blues Records.....	27
Ichabod Match Results	28
Ichabod Records	28

About the MIAA

About the MIAA	IBC
----------------------	-----

Coaching Information

Head Coach	Jennifer Hastert
Alma Mater, year.....	Washburn 1996
Ichabods Dual Record. .	56-52 (6th season)
Lady Blues' Dual Record. .	96-27-1 (6th season)
Combined Dual Record . .	152-77-1 (6th season)
Overall Head Coaching Record	same
Tennis Office Phone .	785.231.1010 x1757
Best Time to call.....	Mornings

Tennis Quick Facts

Location	Topeka, Kan.
Enrollment	7,002
Founded	1865
Nickname	Lady Blues and Ichabods

Colors	Yale Blue and White
Home Field	WU Tennis Complex
Surface.....	Hardcourt
Capacity	200
National Affiliation...	NCAA Division II
Conference Affiliation.....	MIAA
President	Dr. Jerry Farley
Athletics Director	Loren Ferre'

Sports Information

Office.....	1700 SW College Topeka, KS 66621
Director.....	Gene Cassell
E-mail	gene.cassell@washburn.edu
Office Phone.....	785.231.1010 x1791
Home Phone.....	785.357.5094
Assistant	Brad Noller
E-mail	brad.noller@washburn.edu
Office Phone.....	785.231.1010 x1948
Home Phone.....	785.228.2304
SID Fax.....	785.231.1091

The Washburn University Sports Information Office is located in room 200D of the Petro Allied Health Center. Office hours are from 8 a.m. to 5 p.m., Monday through Friday. Phone: 785.231.1010 x1791; Fax: 785.231.1091. You may e-mail the SID office at gene.cassell@washburn.edu.

Media Information

The 2005 Washburn University Tennis Media Guide is intended to provide information for writers, broadcasters, sports edi-

tors, sports information personnel and fans who follow the Lady Blues and Ichabods. Material in the guide was current as of the printing deadline of Feb. 19, 2005.

Additional information is available in the Washburn Sports Information Office and through weekly releases available to personnel from accredited media outlets covering the Lady Blues, and on the athletic department Web site.

Washburn University is in Topeka, Kan., at the intersection of 21st street and Washburn Avenue. Lee Arena is located in the Petro Allied Health Center at the east edge of the Washburn campus. Parking for the facility is adjacent to Washburn Avenue.

Postgame match with Coach Jennifer Hastert are available to media personnel after her brief meeting with the team immediately following the match.

Credits

The 2005 Washburn University Tennis Media Guide was written and designed by Gene Cassell, sports information director.

Players' mug shots and action photos were also taken by Cassell. Campus photos were provided by Peggy Clark, Washburn University photographer.

On the cover. Clockwise from upper right: Tyler Kinder, Blake Edwards, Kris Castillo and Caitlin Day.





Washburn University was established in February 1865 as Lincoln College by a charter issued by the State of Kansas and the General Association of Congregational Ministers and Churches of Kansas. A two-story brick building on the northeast corner of 10th and Jackson Streets was soon erected and the first classes began in January 1866. In 1868, the school was renamed Washburn College, in recognition of a \$25,000 donation by Ichabod Washburn, a church deacon and resident of Worcester, Mass.

The university was granted a permanent location in 1865 when Topekan Col. John Ritchie donated a 160-acre site, which at the time was a considerable distance southwest of the city. Construction on the first building began in 1872, with occupancy taking place in 1874. For the next two decades, college President Peter McVicar conducted an aggressive development campaign. His efforts resulted in the establishment of numerous Victorian limestone structures which characterized the campus for the next 90 years.

Expansion of the school was constant. The School of Law was organized in 1903, as was a School of Fine Arts and a medical school, which educated physicians until 1913. During the next three decades structures such as the Mulvane Art Museum, Benton Hall and Whiting Field House were added to the campus. In June 1966, a tornado struck Topeka and several historic buildings on campus were demolished. The Washburn community rallied and financial support from friends and alumni made possible

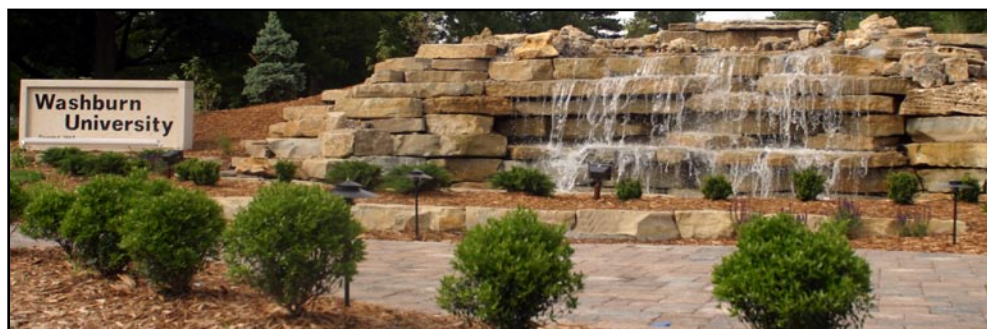

the rebuilding of many school facilities during the coming years. Today, university facilities offer more than one million square feet of modern academic and support space.

In 1941, the citizens of Topeka endorsed Washburn by voting to establish a municipal university, supported in part by the city and governed by a local board of regents. In 1952, the Washburn Board of Regents officially changed the name of the school to Washburn University of Topeka. In 1999, the university's primary funding was moved from city property tax to county sales tax sources, with the school retaining status as a municipal subdivision of the state. In addition to local financial support, Washburn has received state funds since 1961, which have been coordinated by the Kansas Board of Regents since 1991. Washburn is governed by its own nine member Board of Regents.

Washburn provides broadly-based liberal arts and professional education through more than 190 certificate, associate, baccalaureate, master's and juris doctor programs through the College of Arts and Sciences and the Schools of Law, Business, Nursing and Applied Studies. Ninety-seven percent of the faculty hold a doctorate or the highest degree available in their discipline.



Dr. Jerry B. Farley
University President

Jerry Farley became the 14th President of Washburn University in 1997 following an extensive career in finance and business affairs at several Oklahoma higher education institutions. Aside from a full schedule of Washburn responsibilities, Dr. Farley speaks and teaches around the United States on topics related to Higher Education Finance, Auditing, Management and Leadership. He is a C.P.A. and has been the president and chair of the board of several state and national professional

organizations. He has authored or co-authored numerous articles and books on finance and accounting.

Dr. Farley holds a degree in finance and accounting, an MBA, and a Ph.D. in Higher Education Administration - all from the University of Oklahoma.

Serving on local and state boards has always been a priority for Dr. Farley. He is past president of the Topeka Chamber of Commerce. He has served on the board of directors of Red Cross, American Cancer Society, Boy Scouts, United Way and economic development corporations including Go Topeka.

He is the recipient of awards for outstanding contributions in public service, accounting, and higher education.

Academic Majors

* Denotes fields in which Secondary Education teaching certificates are available.

Degrees are listed after majors (C=Certificate of Completion)

Denotes joint programs with Kaw Area Technical School

Accounting, BBA, MBA	Humanities and Creative and
Addiction Counseling, C, AAS, BAS	Performing Arts, AA
Adult Care Home Administrator, C, BAS	Industrial Technology, AAS #
Allied Health C, AS, BHS	Integrated Studies, BIS
Anthropology, BA	Interrelated Special Education, M.Ed.
Art History, BA	Law Enforcement, MCJ
Art*, BA, BFA	Law, JD
Athletic Training, BS	Legal Office
Banking, AAS	Administration, C
Biology*, BA, BS	Legal Studies, C, AA
Business Administration, MBA	Liberal Studies, MLS
Business Education, B.Ed	Management, BBA
Cardiac Sonography, C	Marketing, BBA
Chemistry*, BA, BS	Mass Media, BA
Clinical Psychology, MA	Mathematics*, BA, BS
Communication, BA	Medical Imaging, BHS
Computer Information Science, BS	Medical Office Administration, C
Computer Information Systems, AA, BA, BS	Medical Technology, BS
Correctional Administration, MCJ	Mental Health and Disabilities, AAS, BAS
Criminal Justice, AA, BSCJ	Military and Strategic Studies, C
Criminal Justice, MCJ	Music Education, BM
Curriculum and Instruction, M.Ed.	Music Performance, BM
Design Technology, AAS #	Music, BA
Developmental Disabilities, AAS, BAS	Natural Science and Mathematics, AA
Diagnostic Medical Sonography, C	Non-Profit Management, C, BPA (in association with Public Administration)
Early Childhood Education, AA	Nursing, BSN
Early Childhood Education, B.Ed	Office Administration, C, AA #
Economics, BA	Philosophy, BA
Economics, BBA	Physical Education*, BA, B.Ed, BS
Education, M.Ed.	Physical Therapy Assistant, AS
Educational Administration, M.Ed	Physics*, BA, BS
Elementary Education, B.Ed	Political Science, BA
English*, BA	Pre-Dentistry
Executive Administrative Assistant, C	Pre-Engineering
Finance, BBA	Pre-Law
Food Service, AA #	Pre-Medicine
Forensic Chemical Science, BS	Pre-Optometry
French*, BA	Pre-Pharmacy
General Business, BBA	Pre-Theology
General Science, BS	Pre-Veterinary
General Sonography, C	Medicine
German*, BA	Psychology*, BA, MA
Gerontology, AAS, BAS	Public Administration, C, BP
Health Information Technology, C, AS	Public Health Nursing, C
Health Services Administration, BHS	Purchasing, C, AAS #
History*, BA	Radiation Therapy, C
Human Services, C, AAS, BAS	Radiologic Technology, AS
	Reading, M.Ed.
	Religious Studies, BA
	Respiratory Therapy, AS
	RN Articulation, BSN
	RN Refresher
	School Nurse



Steve Anson
Baseball



Bob Chipman
Basketball (M)



Craig Schurig
Football

2003-04 Season Flashback

Team	Overall W-L	MIAA	MIAA Finish	Postseason
Baseball	26-23	15-15	6th	None
Basketball-M	27-5	15-3	1st	NCAA Rnd. 32
Basketball-W	26-5	15-3	1st	NCAA Rnd. 32
Football	5-6	3-6	7th	None
Golf	131-40-1	35-5-1	1st	NCAA Nationals
Soccer	4-13-1	2-11-1	8th	None
Softball	32-25	8-10	8th	MIAA Tourney
Tennis-M	18-8	2-2	2nd	NCAA Sweet 16
Tennis-W	22-6	5-1	1st	NCAA Sweet 16
Volleyball	26-10	9-7	5th	MIAA Tourney
Totals	317-141-2 (.688)	109-63-2 (.679)		

**Overall athletic department
winning percentage - .688**



Chris Herron
Volleyball



Ron McHenry
Basketball (W)



Doug Hamilton
Golf



Jennifer Hastert
Tennis (M/W)



Tim Collins
Soccer (W)



Lisa Carey
Softball



Loren Ferre'
Athletic Director

Loren Ferre' became Washburn's director of athletics in February of 1996 after a six-year appointment at Black Hills State University in Spearfish, S.D. Ferre' is a dynamic leader who has implemented many internal changes within the athletic department since arriving on campus. He has put increasing scholarships and departmental fund-raising at the top of his list.

At Washburn, Ferre' has been instrumental in the establishment of a strong Ichabod Club support team and the raising of funds for athletic scholarships.

While at BHSU, Ferre' was also director of the Donald E. Young Sports Fitness Center, a 172,000 square foot, \$10.2 million facility. During his Black Hills tenure, the athletics department nearly tripled its outside revenue, including large increases in ticket sales and scholarship funding. All 10 varsity teams won a conference title in his final three years.

Before joining the staff at Black Hills State, Ferre' spent 17 years at the University of North Texas. He was the director of the Coliseum (1987-90) was the associate and assistant director since 1980. He held the post of event coordinator (1978-80).

Ferre' is a 1971 graduate of Texas Christian University, earning a bachelor of arts degree. He earned a master's in journalism from North Texas in 1982.

Ferre' is the NCAA Division II Men's Basketball South Central Regional Chairman serving his third year on the committee last season.

Ferre' and his wife Sarah, have two daughters, Caitlin and Hope.

THE ICHABOD CLUB

WASHBURN ATHLETICS

The Ichabod Club is a booster club that works to promote Washburn University Athletics and provides financial support

to its athletic programs. Membership in the Ichabod Club has played a major role in supporting the annual scholarship drive and making a difference in the lives of Washburn student-athletes for the past 20 years.

Washburn Athletics depends upon the annual contributions to the Ichabod Club Scholarship Fund to continue offering scholarship aid to our student-athletes.

The mission of the Ichabod Club is simply to provide the scholarship assistance to young men and women student-athletes (tuition, fees, books, room and board) unless the contribution is restricted to a specific sport or some other specific purpose. All gifts to the Ichabod Club are tax deductible to the full extent allowable by law.

Opportunities for alumni, friends, parents and boosters to become involved with the Ichabod Club program are available through pregame parties, golf tournaments, the Ichabod Club newsletter, monthly luncheons, the kick-off party and other special events.

For more information, call the Washburn Athletic Department at 785.231.1135.

Washburn wins 4 MIAA Titles for second straight season, 5 NCAA appearances

Football - 5-6 / 3-6 MIAA (7th)

- MIAA Second Team All-MIAA: Tim Watts, Trent Hearn
- MIAA Honorable Mention All-MIAA: Tyrone Barrett, Mike Odupitan, Eric Taylor, Grant Gould, Josh Looney, Fletcher Terrell
- MIAA Freshman of the Year: Trent Hearn
- MIAA Commissioner's Academic Honor Roll: Joe Corcoran, Morgan Dewey, Matt Duler, Dustin Hickel, Chris Huelsman, Josh Looney, Blake Meyer, Brooks Myers, Brian Peel, Kevin Pierce, Tyler Schuerman, Eric Taylor, Adam Toby, Tim Watts, Jeff Wimpy, Andre Zandevakili
- CoSIDA Academic First Team All-Region: Matt Duler, Eric Taylor
- CoSIDA Academic Second Team All-America: Eric Taylor
- Academic All-MIAA: Josh Looney, Eric Taylor
- Offensive Team MVP: Trent Hearn
- Defensive Team MVP: Morgan Dewey
- Special Team MVP: Mike Odupitan

Volleyball - 26-10 / 9-7 MIAA (5th)

- First Team All-MIAA: Dani McHenry
- Honorable Mention All-MIAA: Alecia Barron, Anna Neufeld, Susan Crooks
- MIAA Commissioner's Academic Honor Roll: Alecia Barron, Kandice Connell, Dani McHenry, Anna Neufeld, Ann Weygint
- American Volleyball Coaches Association First Team All-Region: Dani McHenry
- American Volleyball Coaches Association Honorable Mention All-American: Dani McHenry
- Team MVP: Dani McHenry

Soccer - 4-13-1 / 2-11-1 MIAA (8th)

- Honorable Mention All-MIAA: Meagan Horvath, Monica Ruiz, Jenna Lawless
- Presidential Scholar: Deidre Gorynski
- Team MVP: Meagan Horvath

Men's Basketball - 27-5 / 15-3 MIAA (1st)

- First Team All-MIAA: Jeremy Cunningham
- Second Team All-MIAA: Troy Douglas, Travis Robbins
- First Team NABC All-Region: Jeremy Cunningham
- MIAA Commissioner's Academic Honor Roll: J.P. Meitner, Matt Tinsley
- MIAA Coach of the Year: Bob Chipman
- Regional Coach of the Year: Bob Chipman
- Team MVP: Jeremy Cunningham

Women's Basketball - 26-5 / 15-3 MIAA (1st)

- Second Team All-MIAA: Carla Sintra, Lora Westling
- Honorable Mention All-MIAA: Juwanna Rivers
- All-MIAA Defensive Team: April Roadhouse
- NCAA South Central Regional Team: Juwanna Rivers
- MIAA Commissioner's Academic Honor Roll: Alison Garrett, Dani McHenry, Lora Westling
- All-MIAA Academic Team: Lora Westling
- Team MVP: Juwanna Rivers

Baseball - 26-23 / 15-15 MIAA (6th)

- Second Team All-MIAA: Jerad Head, Mike Koontz
- Honorable Mention All-MIAA: Jake Lenherr, Jake Loveless, Cameron Clurman, Sam Sissom, Randy Wild
- MIAA Commissioner's Academic Honor Roll: Matt Deutsch, Adam Fennema, Jake Lenherr, Kyle Loschke, Dan Newton, David Nimz, Blake Rice, Jesse Schmidt
- Presidential Scholar: Brian Martinek
- Team MVP: Jerad Head

Softball - 32-25 / 8-10 MIAA (8th)

- Second Team All-MIAA: Molly Gleisberg, Kala Huske
- Honorable Mention All-MIAA: Joanne Fluker, Dara Clouse, Katie Schmidt, Ashley Webb
- MIAA Commissioner's Academic Honor Roll: Erin Pierce, Katie Schmidt, Jackie Sells, Ashley Stewart, Tiffany Whitt
- Team MVP: Dara Clouse

Women's Tennis - 22-6 / 5-1 MIAA (1st)

- First Team All-MIAA: Holly Munro (singles)
- Second Team All-MIAA: Erin Underwood (singles/doubles), Julie Huyberegts (singles/doubles), Caitlin Day (singles/doubles), Lindsay Sullivan (singles/doubles), Kris Castillo (doubles), Holly Munro (doubles)
- Honorable Mention All-MIAA: Kris Castillo (singles)
- MIAA Commissioner's Academic Honor Roll: Caitlin Day, Holly Munro, Erin Underwood
- MIAA MVP: Erin Underwood
- ITA North Central Regional Coach of the Year: Jen Hastert
- MIAA Coach of the Year: Jen Hastert
- All-MIAA Academic Team: Erin Underwood, Julie Huyberegts
- Team MVP: Erin Underwood

Men's Tennis - 18-8 / 2-2 MIAA (2nd)

- First Team All-MIAA: Brett Coleman (singles)
- Second Team All-MIAA: Rafeal Valdez (singles/doubles), Sydney Bwalya (singles), Tyler Kinder (singles), John Johnson (doubles)
- Honorable Mention All-MIAA: John Johnson (singles), Blake Edwards (singles)
- MIAA Commissioner's Academic Honor Roll: Brett Coleman, John Johnson, Tyler Kinder
- MIAA Coach of the Year: Jen Hastert
- Team MVP: Rafeal Valdez

Golf - 131-40-1 / 35-5-1 MIAA (1st)

- First Team All-MIAA: Chris McGown, Matt Warnock, Matt Johnston, Garrett Donovan
- MIAA Commissioner's Academic Honor Roll: Paul Resner, Jason Robbins, Matt Warnock
- MIAA Coach of the Year: Doug Hamilton
- All-Central Regional Team: Matt Warnock
- Recognized as having highest GPA out of all teams at NCAA Golf Championships
- Division II PING Honorable Mention All-America: Matt Warnock, Matt Johnston
- All-MIAA Academic Team: Matt Johnston, Chris McGown, Matt Warnock
- Presidential Scholar: Jason Robbins
- Team MVP: Matt Warnock

**Cumulative
Athletic
Department Grade
Point Average as
of Spring 2004**

3.03

**2002-03 MIAA
Commissioner's
Academic Honor
Roll Members**

48

**Of 232
Student-Athletes,
number who had
3.0 GPA or higher**

116

**Of 232
Student-Athletes,
number who had
3.5 GPA or higher**

50

**Of 232
Student-Athletes,
number who had
4.0 GPA or higher**

19

**Number of
Student-Athletes
to receive all-
MIAA Athletic
Honors**

60



Kerry Dickerson

Former Ichabod assistant basketball coach Kerry Dickerson is in his second season as the Ichabod athletic department's director of development after serving six seasons on the Ichabod coaching staff. A native of Blue Springs, Mo., Dickerson was a two-year starter for the Ichabods at point guard and played on the team from 1988 to 1993. He started 38 of 116 games for Washburn and his team leadership on two MIAA championship and NCAA Division II tournament teams was a mark of success.



Janet Degginger

Janet Degginger is in her 18th year as Washburn's assistant athletics director.

Degginger returned to her alma mater in 1987 as assistant director of athletics. In that capacity, she is responsible for managing and monitoring the eligibility of student athletes as the compliance director. During the 1995-96 academic year, Degginger served as the interim director of athletics. She also currently serves as the university's senior women's administrator.

Degginger has served on several university, conference and national committees. She is currently a member of the NCAA Professional Sports Liaison Committee and has served on a subcommittee of the NCAA Research Committee for developing a financial analysis report. She is a member of Washburn's Faculty Athletics and Financial Aid committees.

Degginger is a 1967 graduate of Washburn and has done postgraduate work at Kansas. She has a son, Preston.



Karmen Byers

Karmen Byers is in her fourth year as the Assistant Athletic Director of External Relations.

At Washburn, Byers serves as ticket manager for all sports. She also focuses on marketing and public relations for increasing interest and attendance on Ichabod and Lady Blues game nights.

Prior to joining the athletic department, Byers worked at Atwood Publishing in Overland Park, Kan. where she was an advertising sales executive for four different publications.

Byers is a 1999 graduate of Kansas State University with a Bachelor's Degree in journalism and advertising.



Gene Cassell

Gene Cassell is in his sixth season as Washburn Sports Information Director after starting in December 1998. Cassell is a 1997 graduate from Northwest Missouri State University, where he graduated with a Bachelor of Science in journalism accompanied with a minor in broadcasting.

Beside overseeing the media relations of Washburn's 10 athletic teams, Cassell also runs game administration and is the webmaster of "The Blue Zone" - The Official Site of Washburn Athletics. Cassell is a member of CoSIDA and a member of the Publications Contest Committee.

Cassell has received 33 citations for excellence for office publications, including four best in the nation, 11 second place finishes and six best covers in the nation.

Cassell and his wife, Regina, live in Topeka with their son Jacob who was born on March 23, 2003. Regina the director of student publications and is a professor in the Washburn mass media department. The couple is expecting another child in May 2005.



Brad Noller

Brad Noller has worked in the WU sports information office since arriving in Topeka in the fall of 1998. He served as the interim sports information director at Washburn when the sports information director's position was vacated soon after his arrival. He remained on staff as the student assistant until his graduation in December

1999. In the fall 2004, Noller added marketing and promotion duties to his responsibilities.

Noller has also worked as a part-time sports reporter for the Topeka Capital-Journal. Prior to that, he worked in the Johnson County Community College's sports information office during the 1997-98 season.

In the summer of 1999, Noller was honored as one of three initial recipients of the CoSIDA undergraduate internship grant.

The Clinton, Mo., native earned a bachelor of arts degree from Washburn in mass media with a journalism emphasis. He also received a business minor in marketing. He lives in Topeka with his wife Tiffany, 'bsn 02.



Steve Ice

Steve Ice enters his 24th year as the Head Athletic Trainer at Washburn University.

Ice took over the Ichabods and Lady Blues programs in the fall of 1982 after a two-year assignment as the Associate Athletic Trainer at Lehigh University in Bethlehem, Penn.

During Ice's tenure at Washburn, the athletics training staff has seen the addition of the Petro Allied Health Center as a valuable resource for the prevention and rehabilitation of WU student-athletes.

Ice received his bachelor's degree from St. Mary of the Plains College in Dodge City, Kan., in 1977 and earned his master's from the University of Kansas in 1980. Ice also served as a graduate assistant athletic trainer for the Jayhawks from 1977 to 1979.

In addition to his duties at Washburn, Ice works in conjunction with the Tallgrass Orthopedic Group of Topeka.

Steve and his wife Janis have four children; Brian, Patrick, Jenna and Alyssa.



Ron Wessel

Ron Wessel enters his 25th year at Washburn University as the head equipment manager for the athletics department.

Wessel, a native of Sierra Vista, Ariz., is in charge of maintaining all of the athletic department's equipment needs. He attended Baker University in Baldwin City. Wessel then accepted the equipment manager's position

at Washburn in the spring of 1980.

He is a member of the American Equipment Managers Association and became certified in 1992. Wessel has served as a District Director of the AEMA since 1993. In addition, he serves on the Continuing Education Committee of the AEMA.

Ron lives in Topeka and enjoys sports, traveling, science fiction and physical fitness.



John Burns

John Burns is in his second season as a Certified Athletic Trainer after joining Washburn Athletics in August of 2003.

Burns, a native of Salina, Kan., has job responsibilities with both athletics and academics. His primary athletic training responsibilities is with the football team, and academically, he oversees and teaches athletic training students as the Clinical Education Coordinator in the Athletic Training Education Program for the HPEES department.

He is an alumnus of Washburn, receiving his bachelor's degree in 1992. Burns then earned a Master of Science degree in exercise and sports science from the University of Arizona in 1994. Prior to returning to Washburn, he was a staff athletic trainer at Freeman Hospital in Joplin, Mo and most recently, the Coordinator of Sports Medicine for Integris Baptist Regional Health Center in Miami, OK, where he also served as a consultant athletic trainer for the Northeastern Oklahoma A&M Junior College Norsemen.

John is married to Linda Oldham Burns, also a Washburn alumnus and employee in the financial aid department, and they have a son, Tyler.



Steve Anson
Head Baseball Coach



Ewan Auguste
Assistant Men's
Basketball Coach



Larry Blumberg
Faculty Athletics
Representative



Chris Brown
Assistant Football Coach
Defensive Coordinator

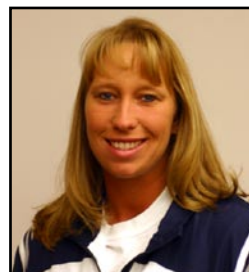

Lisa Carey
Head Softball Coach



Bob Chipman
Head Men's
Basketball Coach



Tim Collins
Head Women's
Soccer Coach



Sandy Foster
Athletics Secretary

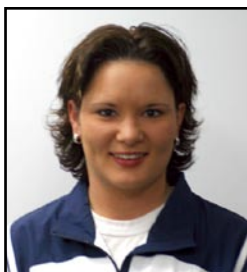

Mandy Fulton
Assistant Softball Coach



Doug Hamilton
Head Golf Coach



Cooper Harris
Assistant Football Coach
Special Teams Coordinator

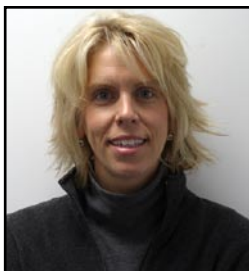

Jennifer Hastert
Head Men's and Women's
Tennis Coach



Gil Herrera
Petro Facilities
Coordinator



Chris Herron
Head Women's
Volleyball Coach



Trent Jones
Assistant Women's
Volleyball Coach



Ron McHenry
Head Women's
Basketball Coach



Brian Miller
Assistant Football Coach
Offensive Coordinator



Dustin Odum
Assistant Women's
Basketball Coach



Rob Robinson
Assistant Football Coach
Recruiting Coordinator



Craig Schurig
Head Football Coach



David Trupp
Assistant Football Coach
Strength/Conditioning



Jamie Weber
Administrative Assistant
for Development



Jessica Wilhelm
Assistant Women's
Soccer Coach

Washburn University

Main campus switchboard number: 785.231.1010

General athletics number: 785.231.1134

Athletics fax number: 785.231.1091

Washburn University Board of Regents

Jim Roth, Topeka - chairman

Nancy Paul, Topeka - vice chairman • Charles Engel, Topeka - past chairman

Margaret I. Johnson-Warren, Topeka Lewis L. Ferguson, Topeka Mayor James McClinton, Topeka
Karen Lee, Topeka Blanche Parks, Topeka Ben Blair, Topeka**University Administration**

President Dr. Jerry Farley x1556
 Vice President / Administration & Treasurer . Wanda Hill x1634
 Vice President / Academic Affairs Dr. Ron Wasserstein x1649
 Vice President / Student Life Dr. Denise Ottinger. x1390
 Vice President / Enrollment Management... Al Dickes x1812

Washburn Athletics Phone Numbers

Director of Athletics Loren Ferre' x1794
 Associate Director of Athletics for Development.. Kerry Dickerson x1334
 Assistant Director of Athletics/SWA Janet Degginger x1790
 Assistant Director of Athletics for External Relations Karmen Byers
 x1092
 Sports Information Director Gene Cassell x1791
 Faculty Athletics Representative Larry Blumberg x1493
 Head Athletic Trainer Steve Ice x1753
 Head Equipment Manager Ron Wessel. x1761, x1338
 Athletic Facilities Manager Gil Herrera. x1304
 Athletics Secretary Sandy Foster. x1339
 Administrative Assistant for Development. Jamie Weber x1466

Coaching Staff**Football**

Head Coach Craig Schurig x1340
 Offensive Coordinator Brian Miller. x1705
 Defensive Coordinator Chris Brown x1795
 Defensive Line Coach/Strength and Conditioning David Trupp x1335
 Linebackers/Special Teams Coordinator. Cooper Harris x1798
 Wide Receivers/Recruiting Coordinator. Rob Robinson x1947

Volleyball

Head Coach Chris Herron. x1946

Women's Soccer

Head Coach Tim Collins. x1756

Baseball

Head Coach Steve Anson x1793

Softball

Head Coach Lisa Carey x1797

Men's Basketball

Head Coach Bob Chipman x1355
 Assistant Coach. Ewan Auguste x1881

Women's Basketball

Head Coach Ron McHenry x1796
 Assistant Coach. Dustin Odum x1462

Golf

Head Coach Doug Hamilton x1764

Men's and Women's Tennis

Head Coach Jennifer Hastert x1757



About the city of Topeka:

Topeka is the capital city of Kansas and supports most of the state agencies

Topeka is the home of national companies such as Frito-Lay, Goodyear, Payless Shoe Source, American Investors, Hill's Pet Nutrition and Josten's

Topeka has more than 200 restaurants and 30 attractions, galleries and entertainment venues and more than 3,200 hotel rooms

Heartland Park Topeka (left) has been a world-class destination since 1989 and was the first major motorsports facility to be built in North America since 1968.

About Topeka







Washburn has some of the best facilities in NCAA Division II Sports. (Top row from left) Lee Arena holds 3,804 people and is the home to Ichabod and Lady Blues basketball. The Washburn Softball Complex has two fields with a new press box in between allowing game management for both fields. The Southwestern Bell Student Technology Center has 16 computers where student-athletes can do their homework. (Middle row) The Lady Blues volleyball team play their matches in Lee Arena. Yager Stadium is the home of Ichabod football and underwent a major facelift with the addition of Bianchino Pavilion before the 2003 season. The McPherson Booster room allows fans and alumni to watch games in Lee Arena from a second level vantage point. (Bottom row) The Lady Blues soccer field is in its second year of existence. The Washburn tennis complex played host to both the men's and women's NCAA North Central Regional in 2004. Falley Field has been the home of Ichabod baseball since 1990.

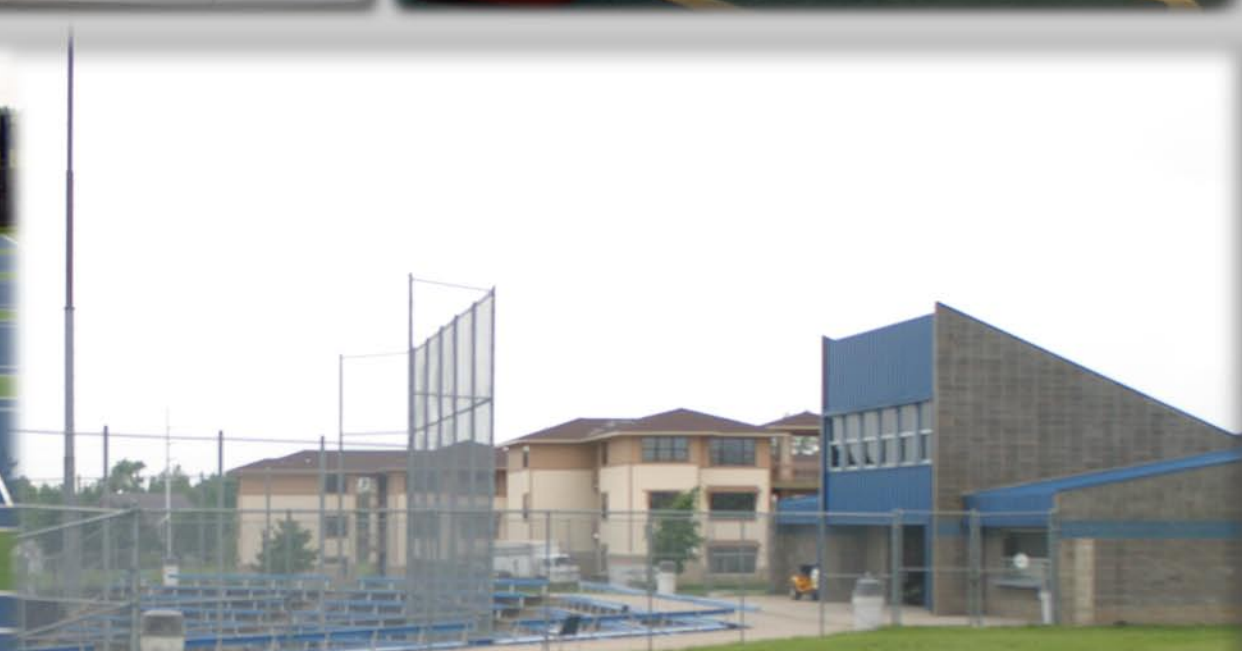



Jennifer Hastert

Washburn '96

Washburn head men's and women's tennis coach

96-27-1 (.778) Lady Blues record, 6th season

56-52 (.515) Ichabods record, 6th season

152-79-1 (.657) combined record

Washburn tennis head coach Jennifer Hastert enters her sixth full-season in charge of the Washburn tennis program.

In her five seasons at Washburn, she has led the women's team to two MIAA Championships and five women's NCAA Tournament appearances with an 96-27-1 dual record. She has led the men's team to two NCAA tournament appearances. In 2005, Hastert was named women's MIAA and North Central Coach of the Year after she coached the team to their first-ever NCAA National Tournament appearance.

The Ichabods also reached the NCAA National Tournament, making Washburn one of only four schools to have both its men's and women's teams reach the Sweet 16.

Hastert, played at Washburn from 1991 to 1993 and 1995 to 1996, and had a stellar Washburn career finishing with three All-America awards and four MIAA Championships. In her three campaigns at Washburn, she finished 64-9 in singles and 59-11 in doubles.

Following her freshman season, Hastert was named

NCAA Division II All-America and the Volvo Midwest Tennis Rookie of the Year. Her sophomore season, she finished in second at No. 1 singles and third at No. 1 doubles during the MIAA Championship Tournament and her second All-America distinction.

After transferring to Drake University her junior season, she returned to Washburn for her senior year during the 1995-96 season after sitting out a season. Hastert returned to win the MIAA No. 1 singles and No. 1 doubles championships.

During her playing career, she was ranked as high as No. 4 in the nation in singles and No. 7 in doubles with partner Jill Bernhardt. Hastert's postseason awards included a NCAA Division II All-America honor and two-time MIAA Player of the Week.

Prior to her coaching appointment, Hastert worked at Hallbrook Country Club in Leawood, Kan., as the associate junior development professional directing junior and adult clinics since 1998.

Hastert and her husband Steven live in Topeka with their son, Noah, who was born Dec. 16, 2003.

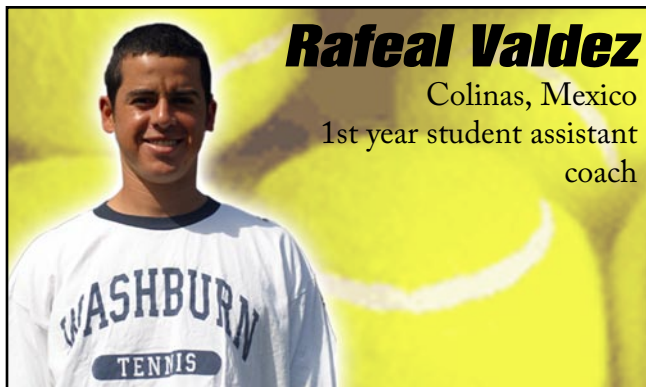

Rafeal Valdez

Colinas, Mexico

1st year student assistant coach

Rafeal Valdez begins his first year as a student assistant for the Washburn tennis teams after wrapping up his three-year career for the Ichabods.

Valdez finished his singles career with a 45-19 overall record and recorded a 47-29 doubles record. He was named second team all-MIAA in singles and honorable mention as a junior.

His senior season, Valdez was named second all-MIAA in both singles and doubles as well as the Ichabods Most Valuable Player.



Sydney Bwalya

Mufulira, Zambia

1st year student assistant coach

Sydney Bwalya begins his first year as a student assistant for the Washburn tennis teams after wrapping up his two-year career for the Ichabods.

Bwalya finished his Washburn career with a 35-10 singles record and a 35-15 in doubles action.

He was an honorable mention all-MIAA pick as a junior and he was a second team all-MIAA pick as a senior in singles play.



2004-05 Washburn Lady Blues Tennis team: front row -- Audrie Miller, Kris Castillo, Jennifer Keiner, Julie Huyberechts. Back Row -- Assistant coach Rafeal Valdez, head coach Jennifer Hastert, Alex Rodenbeek, Alicia Gardner, Lauren Harris, Caitlin Day, assistant coach Sydney Bwalya.

2005 Washburn Lady Blues Roster

Name	Ht	Class	Hometown/Previous School
Kris Castillo	5-3	SR	San Antonio, Texas/James Madison High School
Caitlin Day	5-5	SR	Topeka, Kan./Topeka West High School
Julie Huyberechts	5-7	SO	Louvain-LaNeuve, Belgium/Lycees Martin V Prep
Audrie Miller	5-4	FR	McPherson, Kan./McPherson High School
Lauren Harris	5-7	FR	Wichita, Kan./Wichita Northwest High School
Alex Rodenbeek	5-10	FR	Salina, Kan./Salina Central High School
Jennifer Keiner	5-4	FR	Las Vegas, N.M. /Robertson High School
Alicia Gardner	5-10	FR	Omaha, Neb./Westside High School

Head Coach: Jennifer Hastert

Student Assistant Coaches: Rafeal Valdez and Sydney Bwalya



Kris Castillo

5-3 • Senior

Swings: Right

San Antonio, Texas

James Madison High School



At Washburn: Has a career 44-20 singles record and a 49-34 overall doubles record in her third season at Washburn.

As a junior in 2003-04: Recorded a 16-7 overall record in singles and a 17-11 overall record in doubles ... was named second team all-MIAA in doubles and an honorable mention pick in singles.

As a sophomore in 2002-03: Recorded a 16-4 overall record at No. 6 singles and finished with an 18-8 doubles mark playing No. 3 ... she was named second team all-MIAA in both singles and doubles.

As a freshman in 2001-02: Tallied a 12-8 singles record at No. 6 and a combined 11-13 doubles record at No. 2 in her first season at Washburn ... she finished third at No. 6 singles at the MIAA Tournament.

Background: Played No. 1 singles for high school squad and team captain her senior year ... was the team MVP her sophomore and senior seasons and a super-championship player ... finished third in the district tournament.

Personal: Born Aug. 13, 1983 ... daughter of Ruben and Sulvia Castillo ... majoring in mass media.



Castillo at Washburn

SINGLES

Year	Overall	Dual	MIAA	No. 1	No. 2	No. 3	No. 4	No. 5	No. 6
2001-02	12-8	12-7	5-1	-	-	1-0	4-0	-	7-7
2002-03	16-4	16-3	5-1	-	-	2-0	14-3	-	-
2003-04	16-7	16-7	3-3	-	-	-	-	1-0	15-7
Fall 2004	0-1	-	-	-	-	-	-	-	-
Totals	44-20	44-17	13-5	-	-	3-0	18-3	1-0	22-7

DOUBLES

Year	Overall	Dual	MIAA	No. 1	No. 2	No. 3
2001-02	13-15	11-12	2-4	-	9-8	2-4
2002-03	18-7	18-7	5-1	-	4-0	14-7
2003-04	17-11	17-11	4-2	-	14-10	3-1
Fall 2004	1-1	1-0	0-0	-	-	1-0
Totals	49-34	47-30	11-6	-	27-18	20-12



Caitlin Day

5-5 • Senior

Swings: Right

Topeka, Kan.

Topeka West High School



At Washburn: Has a career 55-22 singles record and a 54-33 overall doubles record in her third season at Washburn.

As a junior in 2003-04: Finished the season 19-5 in singles action and 17-11 in doubles play ... was named second team all-MIAA in both singles and doubles ... named to the MIAA Commissioner's Academic Honor Roll.

As a sophomore in 2002-03: Was named the team's Most Valuable Player after finishing the season with a 16-6 singles record at No. 3 and 18-8 mark in doubles play at No. 2.

As a freshman in 2001-02: Finished the season 14-9 at No. 3 singles and recorded a combined 16-13 doubles record playing No. 2 ... at the MIAA Tournament, she finished second at the No. 3 singles spot.

Background: Qualified all four years for state finishing as high as third in singles play ... she won the Topeka city tournament three years in a row and honored with all-city and all-league titles ... was also a member of the honor roll every semester.

Personal: Born Aug. 11, 1983 ... daughter of Gwen Beegle and Robert Day ... majoring in History with a political science minor.



Day at Washburn

SINGLES										DOUBLES						
Year	Overall	Dual	MIAA	No. 1	No. 2	No. 3	No. 4	No. 5	No. 6	Year	Overall	Dual	MIAA	No. 1	No. 2	No. 3
2001-02	14-9	14-8	5-1	-	1-0	13-8	-	-	-	2001-02	16-13	14-12	2-4	-	14-10	0-2
2002-03	16-7	15-6	6-0	-	4-0	11-6	-	-	-	2002-03	19-8	19-7	5-1	-	18-7	1-0
2003-04	19-5	19-5	5-1	-	-	17-4	2-1	-	-	2003-04	17-11	17-11	4-2	-	17-11	-
Fall 2004	6-1	2-0	0-0	-	2-0	-	-	-	-	Fall 2004	2-1	2-0	0-0	2-0	-	-
Totals	55-22	40-19	16-2	-	7-0	41-18	2-1	-	-		54-33	52-30	11-7	2-0	49-28	1-2



Julie Huyberegts

5-7 • Sophomore
Swings: Right
Louvain-LaNeuve, Belgium
Lycee Martin V Prep



At Washburn: Has a career 44-20 singles record and a 49-34 overall doubles record in her third season at Washburn.

As a freshman in 2003-04: Recorded a 16-10 overall singles record and finished doubles play with a 22-7 mark ... was named second team all-MIAA in both singles and doubles ... also named to the MIAA all-Academic Team.

Background: Played in tournaments as a prep athlete in Belgium.

Personal: Born August 25, 1985. Daughter of Cynthia Cloeckaert and Bernard Huyberegts. Majoring in art.



Huyberegts at Washburn

SINGLES										DOUBLES						
Year	Overall	Dual	MIAA	No. 1	No. 2	No. 3	No. 4	No. 5	No. 6	Year	Overall	Dual	MIAA	No. 1	No. 2	No. 3
2003-04	16-10	16-10	4-2	-	16-10	-	-	-	-	2003-04	22-7	22-7	5-1	-	3-1	20-6
Fall 2004	4-2	2-0	0-0	-	-	2-0	-	-	-	Fall 2004	2-1	2-0	0-0	2-0	-	-
Totals	20-12	18-10	4-2	-	16-10	2-0	-	-	-		24-8	24-7	5-1	2-0	3-1	20-6



Alicia Gardner

5-10 • Freshman
Swings: Right
Omaha, Neb.
Westside High School



Lauren Harris

5-7 • Freshman
Swings: Right
Wichita, Kan.
Wichita Northwest High School



At Washburn in the fall: Was 3-1 in singles play and 2-1 in doubles action in her first semester.
Background: Was a four-year lettermen and team captain ... named Westside High School's scholar athlete ... was state runner-up in doubles as a senior and fourth in Omaha's metro area in No. 1 singles ... team won two state championships junior and senior seasons.
Personal: Born May 29, 1986 ... daughter of Paul and Cathy Gardner ... majoring in business.



At Washburn in the fall: Was 3-1 in singles play and 1-0 in doubles action in her first semester.
Background: A two-time state qualifier finishing sixth in doubles as a junior and third as a senior ... city league champion as a senior ... regional doubles champ as a senior ... member of the National Honor Society and class Valedictorian.
Personal: Born May 13, 1986 ... daughter of John Harris and Sue Voight ... majoring in psychology

Gardner at Washburn

SINGLES

Year	Overall	Dual	No. 1	No. 2	No. 3	No. 4	No. 5	No. 6
Fall 2004	3-1	2-0	-	-	-	-	-	2-0
Totals	3-1	2-0	-	-	-	-	-	2-0

DOUBLES

Year	Overall	Dual	No. 1	No. 2	No. 3
Fall 2004	2-1	2-0	-	-	2-0
Totals	2-1	2-0	-	-	2-0

Harris at Washburn

SINGLES

Year	Overall	Dual	No. 1	No. 2	No. 3	No. 4	No. 5	No. 6
Fall 2004	3-1	2-0	-	-	-	2-0	-	-
Totals	3-1	2-0	-	-	-	2-0	-	-

DOUBLES

Year	Overall	Dual	No. 1	No. 2	No. 3
Fall 2004	1-0	1-0	-	-	1-0
Totals	1-0	1-0	-	-	1-0



Jennifer Keiner

5-4 • Freshman
Swings: Right
Las Vegas, New Mexico
Robertson High School



At Washburn in the fall: Was 5-1 in singles play and 1-2 in doubles action in her first semester ... advanced to the ITA Midwest Regional Semifinals.

Background: Played No. 1 singles and doubles for five seasons after holding down the No. 1 singles slot as an eighth grader when she was the district finalist ... as a freshman, she was the district champ and the 3A State champion ... as a sophomore she was the district runner-up in singles and 3A state runner-up ... as a junior, she was the district champ and the 3A state runner-up ... ranked No. 12 in the 18 and unders in the USTA-Southwest section rankings.

Personal: Born April 11, 1986 ... daughter of Clifford and Jolynn Keiner ... undecided on major.

Keiner at Washburn

SINGLES

Year	Overall	Dual	No. 1	No. 2	No. 3	No. 4	No. 5	No. 6
Fall 2004	5-1	2-0	2-0	-	-	-	-	-
Totals	5-1	2-0	2-0	-	-	-	-	-

DOUBLES

Year	Overall	Dual	No. 1	No. 2	No. 3
Fall 2004	1-2	1-1	-	1-1	-
Totals	1-2	1-1	-	1-1	-



Audrie Miller

5-4 • Freshman
Swings: Right
McPherson, Kan.
McPherson High School



At Washburn in the fall: Was 3-2 in singles play in her first semester.

Background: Finished sixth in state as a freshman, sixth as a junior and eighth as a senior ... a member of the National Honor Society ... received the Citizenship Award and Who's Who in American High School Students.

Personal: Born May 29, 1985 ... daughter of Gary and Cindy Miller ... majoring in corrections.

Miller at Washburn

SINGLES

Year	Overall	Dual	No. 1	No. 2	No. 3	No. 4	No. 5	No. 6
Fall 2004	3-2	1-1	-	-	-	-	1-1	-
Totals	3-2	1-1	-	-	-	-	1-1	-

DOUBLES

Year	Overall	Dual	No. 1	No. 2	No. 3
Fall 2004	0-0	-	-	-	-
Totals	0-0	-	-	-	-



Alex Rodenbeek

5-10 • Freshman

Swings: Right

Salina, Kan.

Salina Central
High School



At Washburn in the fall:

Was 1-2 in doubles play in her first semester.

Background:

Was part of two state championship teams at Salina Central in 2002 and 2003.

Personal: Born July 1, 1985 ... daughter of Mike Rodenbeek and Barb Nitz ... majoring in social work.

Lady Blues 2004-05 Records as of Feb. 27, 2005

Singles	#1	#2	#3	#4	#5	#6	Overall*
Jennifer Keiner	2-1	--	1-0	--	--	--	6-2
Caitlin Day	1-0	3-0	--	--	--	--	8-1
Alicia Gardner	--	--	--	--	--	4-0	5-1
Julie Huyberegts	--	1-0	3-0	--	--	--	6-2
Kris Castillo	--	--	--	--	1-1	--	1-2
Lauren Harris	--	--	--	2-0	--	--	3-1
Audrie Miller	--	--	--	2-0	1-1	--	5-2
TOTALS	3-1	4-0	4-0	4-0	2-2	4-0	34-11

Doubles	#1	#2	#3	Overall*
Day/Huyberegts	2-0	--	--	2-1
Keiner/Rodenbeek	--	1-1	--	1-2
Gardner/Harris	--	--	1-0	1-0
Castillo/Gardner	--	--	1-0	1-1
Day/Keiner	1-1	--	--	1-1
Harris/Rodenbeek	--	2-0	--	2-0
Castillo/Huyberegts	--	--	2-0	2-0
TOTALS	3-1	3-1	4-0	10-5

*Overall records include ITA Midwest Regional from October

Lady Blues 2004-05 Results as of Feb. 27

Date	Opponent	Score
Sep 20, 2004	Washburn Lady Blues 9, Baker	0
Sep 29, 2004	Washburn Lady Blues 7, Johnson County 2	
Feb 19, 2005	Washburn Lady Blues 7, Cowley County 2	
Feb 26, 2005	Washburn Lady Blues 8, Nebraska-Kearney 1	

Rodenbeek at Washburn

SINGLES

Year	Overall	Dual	No. 1	No. 2	No. 3	No. 4	No. 5	No. 6
Fall 2004	0-0	-	-	-	-	-	-	-
Totals	0-0	-	-	-	-	-	-	-

DOUBLES

Year	Overall	Dual	No. 1	No. 2	No. 3
Fall 2004	1-2	1-1	-	1-1	-
Totals	1-2	1-1	-	1-1	-



2004-05 Washburn Ichabod Tennis team: Front row -- Nathan Martin, Blake Edwards, Cole McKinney, Andrew Plum. Back row -- Assistant coach Rafeal Valdez, head coach Jennifer Hastert, Brad Johnston, Rick Vleeshouwers, Rutger Vliegenberg, Tyler Kinder and assistant coach Sydney Bwalya.

2005 Washburn Ichabods Roster

Name	Ht	Wt	Class	Hometown/Previous School
Blake Edwards	6-0	175	JR	Columbia, Mo./Hickman High School
Tyler Kinder	5-11	175	JR	Topeka, Kan./Shawnee Heights High School
Cole McKinney	6-0	175	SO	Newton, Kan./Newton High School
Brad Johnston	6-2	170	FR	Topeka, Kan./Topeka West High School
Nathan Martin	5-11	160	FR	Salina, Kan./Salina Central High School
Andrew Plum	5-10	165	FR	Dallas, Texas/J.J. Pearce High School
Rick Vleeshouwers	6-3	170	FR	Weert, The Netherlands
Rutger Vliegenberg	6-2	165	FR	Mierlo, The Netherlands

Head Coach: Jennifer Hastert

Student Assistant Coaches: Rafeal Valdez and Sydney Bwalya

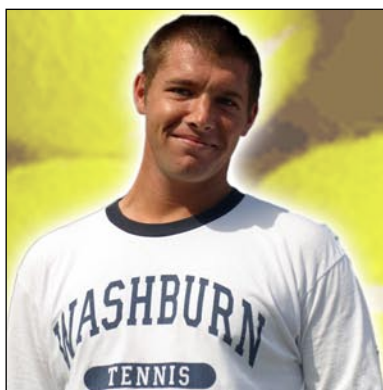

Blake Edwards

6-0 • 175 • Junior
Swings: Left
Columbia, Mo.
Hickman High School



At Washburn: Has a career 11-11 singles record and a 32-16 doubles record.

As a sophomore in 2003-04: Recorded a 9-10 overall record in singles play and record 20 wins playing doubles with only six losses ... was named honorable mention all-MIAA in singles.

As a redshirt freshman in 2002-03: Played only doubles, recording a 12-9 record at No. 3 and was a second team all-MIAA pick

As a freshman in 2001-02: Redshirted the season.

Background: At Hickman High School, he was a two-time state qualifier, finishing in seventh in doubles as a junior ... the district champion at No. 1 singles and No. 1 doubles following his junior and senior seasons.

Personal: Born July 20, 1982 ... son of Bryce and Lisa Edwards ... majoring in public relations.



Edwards at Washburn

SINGLES										DOUBLES						
Year	Overall	Dual	MIAA	No. 1	No. 2	No. 3	No. 4	No. 5	No. 6	Year	Overall	Dual	MIAA	No. 1	No. 2	No. 3
2002-03	0-0	-	-	-	-	-	-	-	-	2002-03	12-9	12-9	3-2	-	-	12-9
2003-04	9-10	9-10	2-0	-	-	-	-	1-1	8-9	2003-04	20-6	20-5	3-1	-	-	20-5
Fall 2004	2-1	2-0	0-0	-	-	-	-	-	2-0	Fall 2004	0-1	0-0	0-0	-	-	-
Totals	11-11	11-10	2-0	-	-	-	-	1-1	10-9		32-16	32-14	6-3	-	-	32-14



Tyler Kinder

5-11 • 175 • Junior

Swings: Right

Topeka, Kan.

Shawnee Heights High School



At Washburn: Has a career 25-17 singles record and a 30-20 overall doubles record.

As a sophomore in 2003-04: Finished the season with a 11-3 singles record and a 14-10 overall doubles record ... was a second team all-MIAA pick and a member of the MIAA Commissioner's Academic Honor Roll.

As a freshman in 2002-03: Finished the season 11-8 at No. 5 singles and went 12-9 at No. 3 doubles ... was named second team all-MIAA and was a member of the all-MIAA all-Academic team.

Background: He won the No. 1 singles championship at the Topeka city meet as a junior and a senior and also won the Centennial Leagues No. 1 singles title as well. Finished fifth in the state in singles as a senior. Was part of the state championship T-Birds as a junior.

Personal: Born June 23, 1984 ... son of Dan and Malesa Kinder ... majoring in mathematics.



Kinder at Washburn

SINGLES

Year	Overall	Dual	MIAA	No. 1	No. 2	No. 3	No. 4	No. 5	No. 6
2002-03	11-8	10-7	3-2	-	-	-	-	10-8	-
2003-04	11-8	11-8	0-2	-	-	-	4-1	7-7	-
Fall 2004	3-1	2-0	0-0	-	-	2-0	-	-	-
Totals	25-17	23-15	3-4	-	-	2-0	4-1	17-15	-

DOUBLES

Year	Overall	Dual	MIAA	No. 1	No. 2	No. 3
2002-03	12-9	12-9	3-2	-	-	12-9
2003-04	14-10	14-10	3-1	-	3-4	11-6
Fall 2004	4-1	2-0	0-0	-	-	2-0
Totals	30-20	28-19	6-3	-	3-4	25-15



Cole McKinney

6-0 • 175 • Sophomore

Swings: Right

Newton, Kan.

Newton High School



At Washburn: Has a career 7-4 singles record and a 2-2 overall doubles record.

As a freshman in 2003-04: Went 2-1 in doubles play and 7-3 in singles action ...went 4-2 at No. 6 singles for the Ichabods.

Background: At Newton High School he played No. 1 singles and was an honorable mention all-conference selection in soccer ... was a three-time state qualifier in tennis ... was runner-up and league champion.

Personal: Born Sept. 13, 1984 ... son of Rick and Chrystal McKinney ... majoring in business.



McKinney at Washburn

SINGLES										DOUBLES						
Year	Overall	Dual	MIAA	No. 1	No. 2	No. 3	No. 4	No. 5	No. 6	Year	Overall	Dual	MIAA	No. 1	No. 2	No. 3
2003-04	7-3	7-3	1-1	-	-	-	-	2-1	4-2	2003-04	2-1	2-1	0-0	-	-	2-1
Fall 2004	0-1	0-0	0-0	-	-	-	-	-	-	Fall 2004	0-1	0-0	0-0	-	-	-
Totals	7-4	7-3	1-1	-	-	-	-	2-1	4-2		2-2	2-1	0-0	-	-	2-1



Brad Johnston

6-2 • 170 • Freshman
Swings: Right
Topeka, Kan.
Topeka West High School



At Washburn

in the fall: Was 1-1 in singles play and 4-1 in doubles action in his first semester.

Background:

Was a four-year qualifier for state finishing ninth, eighth and fifth the his last three season ... was a finalist in doubles as a senior... a member of the National Honor Society.

Personal: Born Aug. 4, 1986 ... son of Rob and Beth Johnston ... majoring in physical education.

Johnston at Washburn

SINGLES

Year	Overall	Dual	No. 1	No. 2	No. 3	No. 4	No. 5	No. 6
Fall 2004	1-1	0-0	-	-	-	-	-	-
Totals	1-1	0-0	-	-	-	-	-	-

DOUBLES

Year	Overall	Dual	No. 1	No. 2	No. 3
Fall 2004	4-1	2-0	-	-	2-0
Totals	4-1	2-0	-	-	2-0



Nathan Martin

5-11 • 160 • Freshman
Swings: Right
Salina, Kan.
Salina Central High School



At Washburn

in the fall: Was 2-2 in singles play and 2-1 in doubles action in his first semester.

Background:

Was a four-year lettermen and the 5A state doubles champion ... also the singles runner-up.

Personal: Born Aug. 4, 1986 ... son of Rob and Beth Johnston ... majoring in physical education.

Martin at Washburn

SINGLES

Year	Overall	Dual	No. 1	No. 2	No. 3	No. 4	No. 5	No. 6
Fall 2004	2-2	1-1	0-0	-	-	-	1-1	-
Totals	2-2	1-1	0-0	-	-	-	1-1	-

DOUBLES

Year	Overall	Dual	No. 1	No. 2	No. 3
Fall 2004	2-1	2-1	-	2-0	-
Totals	2-1	2-1	-	2-0	-



Andrew Plum

5-10 • 165 • Freshman
Swings: Right
Dallas, Texas
J.J. Pearce High School

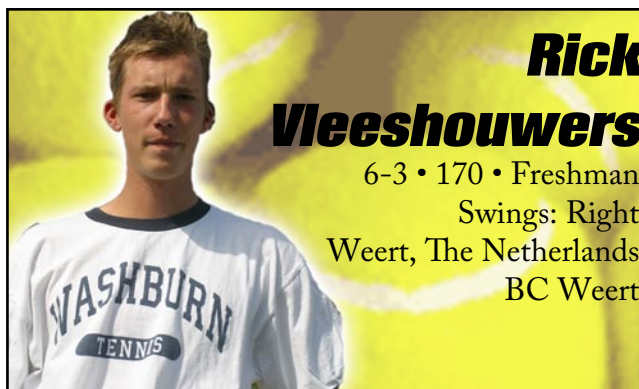

Rick Vleeshouwers

6-3 • 170 • Freshman
Swings: Right
Weert, The Netherlands
BC Weert

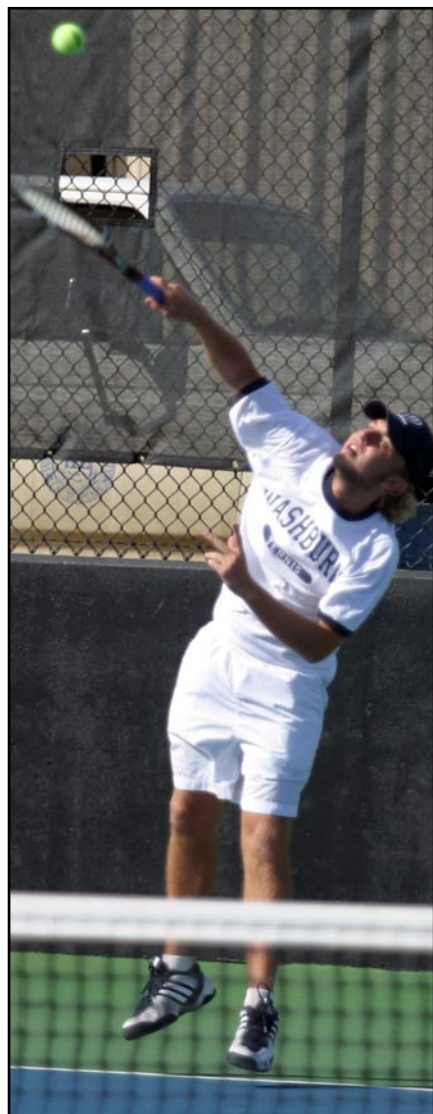

At Washburn in the fall: Was 2-1 in singles play and 3-0 in doubles action in his first semester.

Background: Was an all-state selection four years and a state finalist as a freshman ... was a semifinalist as a sophomore and the state champion as a senior all in singles play.

Personal: Born Sept. 25, 1985 ... son of Mark and Lori Plum ... majoring in business.



At Washburn in the fall: Was 2-1 in singles play and 2-0 in doubles action in his first semester.

Background: Played tennis and soccer in prep school ... played on The Netherlands Junior Davis Cup team with Ichabod teammate Rutger Vliegenberg.

Personal: Born Sept. 27, 1985 ... son of Alwie and Hamneke Vleeshouwers ... undecided on major.

Plum at Washburn

SINGLES

Year	Overall	Dual	No. 1	No. 2	No. 3	No. 4	No. 5	No. 6
Fall 2004	2-1	1-0	-	-	-	1-0	-	-
Totals	2-1	1-0	-	-	-	1-0	-	-

DOUBLES

Year	Overall	Dual	No. 1	No. 2	No. 3
Fall 2004	3-0	2-0	2-0	-	-
Totals	3-0	2-0	2-0	-	-

Vleeshouwers at Washburn

SINGLES

Year	Overall	Dual	No. 1	No. 2	No. 3	No. 4	No. 5	No. 6
Fall 2004	2-1	2-0	2-0	-	-	-	-	-
Totals	2-1	2-0	2-0	-	-	-	-	-

DOUBLES

Year	Overall	Dual	No. 1	No. 2	No. 3
Fall 2004	2-0	2-0	-	2-0	-
Totals	2-0	2-0	-	2-0	-



Rutger Vliegenberg

6-2 • 165 • Freshman
Swings: Left
Mierlo, The Netherlands
Strabrecht College



At Washburn in the fall: Was 4-2 in singles play and 3-1 in doubles action in his first semester.

Background: Played on The Netherlands Junior Davis Cup team with Ichabod team-mate Rick Vleeshouwers, reached a national ranking of 170.

Personal: Born May 21, 1985 ... son of René Vliegenberg and Hanne van Hooft... majoring in psychology.

Vliegenberg at Washburn

SINGLES

Year	Overall	Dual	No. 1	No. 2	No. 3	No. 4	No. 5	No. 6
Fall 2004	4-2	1-1	-	1-1	-	-	-	-
Totals	4-2	1-1	-	1-1	-	-	-	-

DOUBLES

Year	Overall	Dual	No. 1	No. 2	No. 3
Fall 2004	3-1	2-0	2-0	-	-
Totals	3-1	2-0	2-0	-	-

Ichabods 2004-05 Records as of Feb. 27, 2005

Singles	#1	#2	#3	#4	#5	#6	Overall*
Rick Vleeshouwers	2-0	--	2-0	--	--	--	4-1
Rutger Vliegenberg	1-1	1-1	--	--	--	--	5-3
Tyler Kinder	--	0-2	2-0	--	--	--	3-3
Andrew Plum	--	--	--	2-1	--	--	3-2
Nathan Martin	--	--	--	--	2-2	--	3-3
Blake Edwards	--	--	--	--	--	3-1	3-2
Brad Johnston	--	--	--	--	--	--	1-1
Cole McKinney	--	--	--	--	--	--	0-1
TOTALS	3-1	1-3	4-0	3-1	2-2	3-1	26-16

Doubles	#1	#2	#3	Overall*
Plum/Vliegenberg	2-2	--	--	3-2
Martin/Vleeshouwers	--	4-0	--	4-0
Johnston/Kinder	--	--	2-0	4-1
Edwards/McKinney	--	--	--	0-1
Martin/Vliegenberg	--	--	--	0-1
Edwards/Kinder	--	--	1-1	1-1
TOTALS	2-2	4-0	3-1	12-6

*Overall records include ITA Midwest Regional from October

Ichabods 2004-05 Results as of Feb. 27

Date	Opponent, Score
Sep 08, 2004	Washburn Ichabods 7, Johnson County 2
Sep 20, 2004	Washburn Ichabods 9, Baker 0
Feb 19, 2005	Washburn Ichabods 7, Cowley County 2
Feb 26, 2005	Nebraska-Kearney 7, Washburn Ichabods 2

Singles	#1	#2	#3	#4	#5	#6	Record
Erin Underwood	18-9						18-9
Julie Huyberechts		16-10					16-10
Caitlin Day			17-4	2-1			19-5
Lindsay Sullivan			3-1	13-9			16-10
Holly Munro				1-0	19-6		20-6
Kris Castillo					1-0	15-7	16-7
Sarah Holtz						1-0	1-0
TOTALS	18-9	16-10	20-5	16-10	20-6	16-7	106-47 (.693)

Doubles	#1	#2	#3	Record
Underwood/Sullivan	19-10			19-10
Castillo/Day		14-10		14-10
Munro/Huyberechts			19-6	19-6
Huyberechts/Day		3-1	1-0	4-1
Castillo/Munro			3-1	3-1
Munro/Holtz			1-0	1-0
TOTALS	19-10	17-11	24-7	60-28 (.681)

Date	Opponent	Score	Record
Sept. 9	Baker	W 8-1	1-0
Sept. 17	Emporia State	W 7-2	2-0
Sept. 23	Johnson County CC	W 9-0	3-0
Feb. 21	Cowley County CC	W 9-0	4-0
March 6	CSU-Pueblo	W 6-3	5-0
March 6	Metro State	W 5-4	6-0
March 13	Nebraska-Kearney	W 9-0	7-0
March 17	Emporia State	W 6-3	8-0, 1-0 MIAA
March 22	Lincoln Memorial	L 3-5	8-1
March 22	Erskine	W 8-1	9-1
March 23	Barton College	L 2-7	9-2
March 24	Missouri-St. Louis	W 8-1	10-2
March 30	Missouri Western	W 9-0	11-2, 2-0 MIAA
April 3	Truman	W 6-3	12-2, 3-0 MIAA
April 3	Minnesota-State	W 9-0	13-2
April 7	Nebraska-Omaha	W 5-4	14-2
April 9	Southwest Baptist	W 9-0	15-2, 4-0 MIAA
April 10	Missouri Southern	W 6-3	16-2, 5-0 MIAA
April 12	Johnson County	W 9-0	17-2
April 13	Rockhurst	L 1-5	17-3
April 17	Northeastern St.	L 1-8	17-4
April 19	Northwest Missouri	L 3-6	17-5, 5-1 MIAA
April 24	Missouri Western -- MIAA First Round	W 5-0	18-5
April 24	Missouri Southern -- MIAA Semifinals	W 5-1	19-5
April 25	Northwest Missouri -- MIAA Finals	W 5-4	20-5
May 7	Minnesota-Duluth -- NCAA First Round	W 5-0	21-5
May 8	Nebraska-Omaha -- NCAA Round of 32	W 5-1	22-5
May 12	Northeastern State -- NCAA Round of 16	L 1-5	22-6

Singles	#1	#2	#3	#4	#5	#6	Record
John Johnson	11-12						11-12
Rafael Valdez	1-0	15-7					16-7
Sydney Bwalya		1-0	17-3				18-3
Brett Coleman			1-2	13-7			14-9
Tyler Kinder				4-1	7-7		11-8
Blake Edwards					1-1	8-9	9-10
Cole McKinney					2-1	4-2	7-3
TOTALS	12-12	16-7	18-5	17-8	10-9	12-11	85-52 (.620)

Doubles	#1	#2	#3	Record
Valdez/Johnson	17-9			17-9
Bwalya/Coleman		11-8		11-8
Kinder/Edwards			11-5	11-5
Kinder/Coleman		3-4		3-4
Edwards/McKinney			2-0	2-0
Bwalya/Edwards			7-0	7-0
Kinder/McKinney			0-1	0-1
TOTALS	17-9	14-12	20-6	51-27 (.654)

Date	Opponent	Score	Record
Sept. 10	Baker	W 7-2	1-0
Sept. 17	Emporia State	W 9-0	2-0
Sept. 23	Johnson County CC	W 7-0	3-0
Feb. 21	Cowley County CC	W 5-4	4-0
March 6	CSU-Pueblo	W 7-0	5-0
March 6	Metro State	W 7-0	6-0
March 11	Drury	L 0-9	6-1
March 13	Nebraska-Kearney	W 9-0	7-1
March 15	Barton County CC	W 6-3	8-1
March 17	Emporia State	W 7-1	9-1, 1-0 MIAA
March 22	Sioux Falls	W 9-0	10-1
March 22	Missouri-St. Louis	W 8-1	11-1
March 23	Barton College	L 3-6	11-2
March 24	DePauw	W 5-4	12-2
April 1	Graceland	L 3-6	12-3
April 3	Truman State	W 7-2	13-3, 2-0 MIAA
April 7	Northwest Missouri	L 2-5	13-4, 2-1 MIAA
April 8	Southwest Baptist	L 2-7	13-5, 2-2 MIAA
April 10	Northern Colorado	W 9-0	14-5
April 12	Johnson County	W 5-4	15-5
April 13	Rockhurst	L 6-2	15-6
April 24	Northwest Missouri -- MIAA Semifinals	W 5-4	16-6
April 25	Southwest Baptist -- MIAA Finals	L 2-5	16-7
May 7	St. Cloud State -- NCAA First Round	W 5-1	17-7
May 8	Northwest Missouri -- NCAA Round of 32	W 5-4	18-7
May 12	Drury -- NCAA Round of 16	L 0-5	18-8