

# WASHBURN

## Tennis

A composite image featuring three tennis players from Washburn University. In the center, a male player is captured mid-air, performing a jump smash with his racket high above his head. To his left, another male player is shown in a ready stance, holding his racket. To the right, a female player is also in a ready stance. All three are wearing white athletic gear with 'WASHBURN' and 'TENNIS' printed on them. The background is a vibrant blue with faint, stylized tennis ball patterns.

Blake Edwards  
**SENIOR**  
**ALL-MIAA**

Julie Huyberechts  
**JUNIOR**  
**ALL-MIAA**

Tyler Kinder  
**SENIOR**  
**ALL-MIAA**

# 2006

# WASHBURN



**Lisa Coleman**  
Junior



**Alicia Gardner**  
Sophomore



**Lauren Harris**  
Sophomore



**Julie Huyberechts**  
Junior



**Jennifer Keiner**  
Sophomore



**Audrie Miller**  
Sophomore



**Amber Raindl**  
Junior



**Alex Rodenbeek**  
Sophomore



**Blake Edwards**  
Senior



**Drew Hanson**  
Freshman



**Brad Johnston**  
Sophomore



**Tyler Kinder**  
Senior



**Nathan Martin**  
Sophomore



**Andrew Plum**  
Sophomore



**Rutger Vliegenberg**  
Sophomore



**Jon Weygint**  
Senior



**Jennifer Hastert**  
Head Coach



**Rafeal Valdez**  
Assistant Coach



# WASHBURN



**2006 Ichabods Tennis from left to right:** Head Coach Jennifer Hastert, Tyler Kinder, Nathan Martin, Brad Johnston, Blake Edwards, Rutger Vliegenberg, Drew Hanson, Jon Weygint, Andrew Plum, Assistant Coach Radeal Valdez



**2006 Lady Blues Tennis from left to right:** Head Coach Jennifer Hastert, Julie Huyberechts, Audrie Miller, Lauren Harris, Amber Raindl, Alex Rodenbeek, Lisa Coleman, Allicia Gardner, Jennifer Keiner, Assistant Coach Radeal Valdez

# WASHBURN

## 2006 SPRING SCHEDULE

DATE	OPPONENT	PLACE	TIME
2/18	Central Oklahoma - M	Edmond, Okla.	6 p.m.
2/19	East Central Oklahoma - M	Edmond, Okla.	9 a.m.
2/25	Minnesota-Duluth - W	Topeka (Wood Valley)	6 p.m.
3/2	Metro State - M/W	Topeka (Wood Valley)	8 p.m.
3/3	Winona State - M/W	Topeka (Wood Valley)	noon
3/4	Colorado State - Pueblo - M/W	Topeka (Wood Valley)	8 a.m.
3/11	Southwest Baptist - M/W	Topeka	1 p.m.
3/12	Cameron - M/W	Topeka (Kossover)	1:30 p.m.
3/14	Missouri Southern - W	Topeka	2 p.m.
3/19	Chicago - M/W	Hilton Head, S.C.	11 a.m.
3/20	Erskin - W	Hilton Head, S.C.	8 a.m.
3/20	St. Thomas - M	Hilton Head, S.C.	8 a.m.
3/20	William Jewell - M/W	Hilton Head, S.C.	3 p.m.
3/21	Barton College - M/W	Hilton Head, S.C.	1 p.m.
3/29	Nebraska-Kearney - M/W	Topeka	3 p.m.
3/30	Emporia State - M/W	Topeka	3 p.m.
3/31	Augustana - M	Sioux Falls, S.D	5 p.m.
4/1	St. Cloud State - M	Sioux Falls, S.D	11 a.m.
4/1	Augustana - W	Sioux Falls, S.D	11 a.m.
4/3	Rockhurst - M	Topeka	3 p.m.
4/4	Nebraska-Omaha - W	Topeka	4 p.m.
4/5	Missouri Western - W	St. Joseph, Mo.	3 p.m.
4/7	Truman - M/W	Kirksville, Mo.	4 p.m.
4/8	Quincy - M/W	Quincy, Ill.	1 p.m.
4/12	Northwest Missouri - M/W	Topeka	3 p.m.
4/13	Johnson County - W	Overland Park, Kan.	2:30 p.m.
4/17	Johnson County - M	Topeka	2:30 p.m.
4/19	Fort Hays State - W	Hays, Kan.	3 p.m.
4/22-4/23	MIAA Tournament	St. Joseph, Mo.	9 a.m.
5/6-7	NCAA Regionals	TBA	TBA
5/11-5/14	NCAA Nationals	Kansas City, Mo.	TBA

Matches played at Washburn Tennis Complex, South of Lee Arena on the Washburn Campus  
Incase of inclement weather, matches will be moved to Wood Valley Racquet Club west of  
37th and Burlingame.



**Photo Roster... Inside Front Cover****Table of Contents ..... 1****This is Washburn ..... 2-11**

About Washburn .....	2-3
President Jerry Farley .....	3
Athletics at Washburn.....	4
Athletics Director Loren Ferre'.....	4
Ichabod Club .....	4
Washburn Athletics Success.....	5
Athletics Administration .....	6
Athletic Staff.....	7
University Directory .....	8
About Topeka .....	9
Washburn Facilities.....	10-11

**The Coaching Staff ..... 12**

Head Coach Jennifer Hastert .....	12
Assistant Coach.....	12

**2006 Tennis Rosters..... 13****The 2006 Lady Blues ..... 14-20**

Julie Huyberechts .....	14
Alicia Gardner.....	15
Lauren Harris .....	16
Jennifer Keiner .....	17
Audrie Miller .....	18
Alex Rodenbeek .....	19
Amber Raindl .....	20
Lisa Coleman .....	20

**The 2006 Ichabods..... 21-27**

Blake Edwards.....	21
Tyler Kinder .....	22
Brad Johnston .....	23
Nathan Martin .....	24
Andrew Plum .....	25
Rutger Vliegenberg .....	26
Drew Hanson .....	27
Jon Weygint.....	27

**About the MIAA..... 28-29**

About the MIAA .....	28
2005 All-MIAA teams .....	29
2005 Tournament Results .....	29

**2004-05 Year in Review ... 30-31**

Ichabods Results .....	30
Lady Blues Results .....	31

**Fall 2005 Results..... 32****Team Photos... Inside Back Cover****Spring Schedule ..... Back Cover****Coaching Information**

Head Coach .....	Jennifer Hastert
Alma Mater, year.....	Washburn 1996
Men's dual record .....	66-61 (7th season)
Women's dual record ...	117-32-1 (7th season)
Combined dual record.....	183-93-1
Overall head coaching record .....	same
Tennis office phone.....	785.670.1757
Best time to call.....	Mornings

**Tennis Quick Facts**

Location .....	Topeka, Kan.
Enrollment .....	7,002
Founded .....	1865
Nickname .....	Lady Blues and Ichabods
Colors .....	Yale Blue and White
Home courts .....	WU Tennis Complex
Surface.....	Hardcourt
Capacity .....	200
National affiliation .....	NCAA Division II
Conference affiliation .....	MIAA
President .....	Dr. Jerry Farley
Athletics Director .....	Loren Ferre'

**Sports Information**

Office.....	1700 SW College Topeka, KS 66621
Director.....	Gene Cassell
E-mail.....	gene.cassell@washburn.edu
Office Phone.....	785.670.1791
Home Phone.....	785.357.5094
Assistant .....	Jeremy Wangler
E-mail.....	jeremy.wangler@washburn.edu
Office Phone.....	785.670.1948
SID Fax.....	785.670.1091
The Washburn University Sports Information Office is located in room 200D of the	

Petro Allied Health Center. Office hours are from 8 a.m. to 5 p.m., Monday through Friday. Phone: 785.670.1791; Fax: 785.670.1091. You may e-mail the SID office at [gene.cassell@washburn.edu](mailto:gene.cassell@washburn.edu).

**Media Information**

The 2006 Washburn University Tennis Media Guide is intended to provide information for writers, broadcasters, sports editors, sports information personnel and fans who follow the Lady Blues and Ichabods. Material in the guide was current as of the printing deadline of March 1, 2006.

Additional information is available in the Washburn Sports Information Office and on the athletic department Web site.

Washburn University is in Topeka, Kan., at the intersection of 21st street and Washburn Avenue. The WU Tennis Complex is south of the Petro Allied Health Center at the east edge of the Washburn campus. Parking for the facility is adjacent to Washburn Avenue.

Postgame interviews with Coach Jennifer Hastert are available to media personnel after her brief meeting with the team immediately following the match.

**Credits**

The 2006 Washburn University Tennis Media Guide was written and designed by Jeremy Wangler, assistant sports information director with design and editing contributions from Gene Cassell, sports information director.

Players' mug shots and action photos were also taken by Cassell. Campus photos were provided by Peggy Clark, Washburn University photographer.



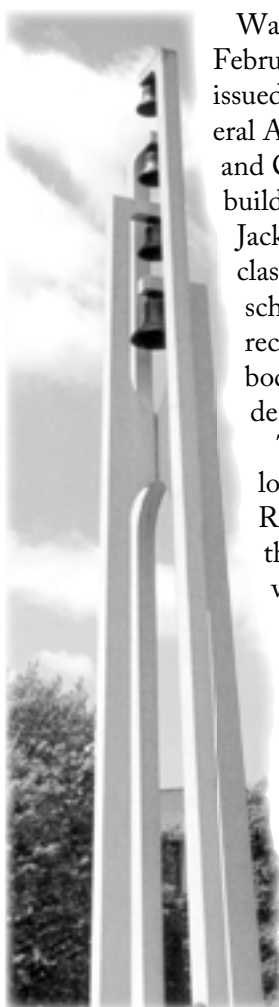

Washburn University was established in February 1865 as Lincoln College by a charter issued by the State of Kansas and the General Association of Congregational Ministers and Churches of Kansas. A two-story brick building on the northeast corner of 10th and Jackson Streets was soon erected and the first classes began in January 1866. In 1868, the school was renamed Washburn College, in recognition of a \$25,000 donation by Ichabod Washburn, a church deacon and resident of Worcester, Mass.

The university was granted a permanent location in 1865 when Topekan Col. John Ritchie donated a 160-acre site, which at the time was a considerable distance southwest of the city. Construction on the first building began in 1872, with occupancy

taking place in 1874. For the next two decades, college President Peter MacVicar conducted an aggressive development campaign. His efforts resulted in the establishment of numerous Victorian limestone structures which characterized the campus for the next 90 years.

Expansion of the school was constant. The School of Law was organized in 1903, as was a School of Fine Arts and a medical school, which educated physicians until 1913. During the next three decades structures such as the Mulvane Art Museum, Benton Hall and Whiting Field House were added to the campus. In June 1966, a tornado struck Topeka and several historic buildings on campus were demolished. The Washburn community rallied and financial support from friends and alumni made possible the rebuilding of many school facilities during the coming





years. Today, university facilities offer more than one million square feet of modern academic and support space.

In 1941, the citizens of Topeka endorsed Washburn by voting to establish a municipal university, supported in part by the city and governed by a local board of regents.

In 1952, the Washburn Board of Regents officially changed the name of the school to Washburn University of Topeka. In 1999, the university's primary funding was moved from city property tax to county sales tax sources, with the school retaining status as a municipal subdivision of the state. In addition to local financial support, Washburn has received state funds since 1961, which have been coordinated by the Kansas Board of Regents since 1991. Washburn is governed by its own nine member Board of Regents.

Washburn provides broadly-based liberal arts and professional education through more than 190 certificate, associate, baccalaureate, master's and juris doctor programs through the College of Arts and Sciences and the Schools of Law, Business, Nursing and Applied Studies. Ninety-seven percent of the faculty hold a doctorate or the highest degree available in their discipline.



**Dr. Jerry B. Farley**  
University President

Jerry Farley became the 14th President of Washburn University in 1997 following an extensive career in finance and business affairs at several Oklahoma higher education institutions. Aside from a full schedule of Washburn responsibilities, Dr. Farley speaks and teaches around the United States on topics related to Higher Education Finance, Auditing, Management and Leadership. He is a C.P.A. and has been the president and chair of the board of several state and national professional organizations. He has

authored or co-authored numerous articles and books on finance and accounting.

Dr. Farley holds a degree in finance and accounting, an MBA, and a Ph.D. in Higher Education Administration - all from the University of Oklahoma.

Serving on local and state boards has always been a priority for Dr. Farley. He is past president of the Topeka Chamber of Commerce. He has served on the board of directors of Red Cross, American Cancer Society, Boy Scouts, United Way and economic development corporations including Go Topeka.

He is the recipient of awards for outstanding contributions in public service, accounting, and higher education.

## Academic Majors

\* Denotes fields in which Secondary Education teaching certificates are available.

Degrees are listed after majors (C=Certificate of Completion)

# Denotes joint programs with Kaw Area Technical School

Accounting, BBA, MBA	Law, JD
Addiction Counseling, C, AAS, BAS	Legal Office Administration, C
Adult Care Home Administrator, C, BAS	Legal Studies, C, AA
Allied Health C, AS, BHS	Liberal Studies, MLS
Anthropology, BA	Management, BBA
Art History, BA	Marketing, BBA
Art*, BA, BFA	Mass Media, BA
Athletic Training, BS	Mathematics*, BA, BS
Banking, AAS	Medical Imaging, BHS
Biology*, BA, BS	Medical Office Administration, C
Business Administration, MBA	Medical Technology, BS
Business Education, B.Ed	Mental Health and Disabilities, AAS, BAS
Cardiac Sonography, C	Military and Strategic Studies, C
Chemistry*, BA, BS	Music Education, BM
Clinical Psychology, MA	Music Performance, BM
Communication, BA	Music, BA
Computer Information Science, BS	Natural Science and Mathematics, AA
Computer Information Systems, AA, BA, BS	Non-Profit Management, C, BPA (in association with Public Administration)
Correctional Administration, MCJ	Nursing, BSN
Criminal Justice, AA, BSCJ	Office Administration C, AA #
Criminal Justice, MCJ	Philosophy, BA
Curriculum and Instruction, M.Ed.	Physical Education*, BA, B.Ed, BS
Design Technology, AAS #	Physical Therapy Assistant, AS
Developmental Disabilities, AAS, BAS	Physics*, BA, BS
Diagnostic Medical Sonography, C	Political Science, BA
Early Childhood Education, AA	Pre-Dentistry
Early Childhood Education, B.Ed	Pre-Engineering
Economics, BA	Pre-Law
Economics, BBA	Pre-Medicine
Education, M.Ed.	Pre-Optometry
Educational Administration, M.Ed	Pre-Pharmacy
Elementary Education, B.Ed	Pre-Theology
English*, BA	Pre-Veterinary Medicine
Executive Administrative Assistant, C	Psychology*, BA, MA
Finance, BBA	Public Administration, C, BP
Food Service, AA #	Public Health Nursing, C
Forensic Chemical Science, BS	Purchasing, C, AAS #
French*, BA	Radiation Therapy, C
General Business, BBA	Radiologic Technology, AS
General Science, BS	Reading, M.Ed.
General Sonography, C	Religious Studies, BA
German*, BA	Respiratory Therapy, AS
Gerontology, AAS, BAS	RN Articulation, BSN
Health Information Technology, C, AS	RN Refresher
Health Services Administration, BHS	School Nurse Certification, C
History*, BA	Secondary Education, M.Ed
Human Services, C, AAS, BAS	Social Work, BSW
Humanities and Creative and Performing Arts, AA	Social Work, MSW
Industrial Technology, AAS #	Sociology, BA
Integrated Studies, BIS	Spanish*, BA
Interrelated Special Education, M.Ed.	Studio Art, BA
Law Enforcement, MCJ	Technology Administration, BAS
	Theatre, BA
	Vascular Sonography, C
	Victim/Survivor Services, C, AAS, BAS
	Word Processing, C
	Youth Services, AAS, BAS



**Steve Anson**  
Baseball



**Bob Chipman**  
Basketball (M)



**Craig Schurig**  
Football



**Doug Hamilton**  
Golf



**Jennifer Hastert**  
Tennis (M/W)



**Tim Collins**  
Soccer (W)



**Chris Herron**  
Volleyball



**Ron McHenry**  
Basketball (W)



**Lisa Carey**  
Softball

## 2004-05 Season Flashback

Team	Overall W-L	MIAA	MIAA Finish	Postseason
Baseball	23-31	10-21	8th	None
Basketball-M	24-8	15-3	1st	NCAA Rnd. 64
Basketball-W	35-2	16-2	1st	<i>National Champions</i>
Football	8-4	6-3	3rd	Mineral Water Champs
Golf	120-37	30-0	1st	10th at NCAA National
Soccer-W	5-11-3	3-9-2	5th	None
Softball	30-26	5-13	9th	None
Tennis-M	10-9	2-2	3rd	None
Tennis-W	21-5	5-1	2nd	NCAA Rnd. 32
Volleyball	29-7	13-3	3rd	NCAA Rnd. 32
<b>Totals</b>	<b>305-140-3 (.684)</b>	<b>105-57-2 (.646)</b>		

**Overall athletic department  
winning percentage - .684**



**Loren Ferré**  
Athletic Director

Loren Ferré became Washburn's director of athletics in February of 1996 after a six-year appointment at Black Hills State University in Spearfish, S.D. Ferré is a dynamic leader who has implemented many internal changes within the athletic department since arriving on campus. He has put increasing scholarships and departmental fund-raising at the top of his list.

This past season, Ferré was named the Central Region Athletic Director of the Year.

At Washburn, Ferré has been instrumental in the establishment of a strong Ichabod Club support team and the raising of funds for athletic scholarships.

While at BHSU, Ferré was also director of the Donald E. Young Sports Fitness Center, a 172,000 square foot, \$10.2 million facility. During his Black Hills tenure, the athletics department nearly tripled its outside revenue, including large increases in ticket sales and scholarship funding. All 10 varsity teams won a conference title in his final three years.

Before joining the staff at Black Hills State, Ferré spent 17 years at the University of North Texas. He was the director of the Coliseum (1987-90) and was the associate and assistant director since 1980. He held the post of event coordinator (1978-80).

Ferré is a 1971 graduate of Texas Christian University, earning a bachelor of arts degree. He earned a master's in journalism from North Texas in 1982.

Ferré has just finished a three-year term as Chair of the NCAA Division II Men's Basketball South Central Regional Chairman.

Ferré and his wife Sarah, have two daughters, Caitlin and Hope.

## THE ICHABOD CLUB

WASHBURN ATHLETICS

The Ichabod Club is a booster club that works to promote Washburn University Athletics and provides financial support to its athletic programs.

Membership in the

Ichabod Club has played a major role in supporting the annual scholarship drive and making a difference in the lives of Washburn student-athletes for the past 20 years.

Washburn Athletics depends upon the annual contributions to the Ichabod Club Scholarship Fund to continue offering scholarship aid to our student-athletes.

The mission of the Ichabod Club is simply to provide the scholarship assistance to young men and women student-athletes (tuition, fees, books, room and board) unless the contribution is restricted to a specific sport or some other specific purpose. All gifts to the Ichabod Club are tax deductible to the full extent allowable by law.

Opportunities for alumni, friends, parents and boosters to become involved with the Ichabod Club program are available through pregame parties, golf tournaments, the Ichabod Club newsletter, monthly luncheons, the kick-off party and other special events.

For more information, call the Washburn Athletic Department at 785.231.1135.



# Washburn wins 3 MIAA Titles, 5 NCAA appearances, 1 National Championship

## **Football – 8-4 / 6-3 MIAA (3rd)**

- 2004 Mineral Water Bowl Champions
- MIAA First Team All-MIAA: Curtis Massey
- MIAA Second Team All-MIAA: Sam Sissom, Rudy Su'e, Trey Lewis, Fletcher Terrell
- MIAA Honorable Mention All-MIAA: Tyler Schuerman, Ra'Shawn Mosley, Mike Odupitan, Rawshawn Bland, Tyrone Barrett, Grant Gould
- MIAA Commissioner's Academic Honor Roll: Adam Azeltine, Evin Beck, Ben Boswell, Matt Durler, Zach Hemmerling, Dustin Hickel, Josh Looney, Pat Mack, Chris McCann, Blake Meyer and Tyler Schuerman
- All-Southwest Region Second Team: Sam Sissom
- CoSIDA Academic First Team All-Region: Matt Durler
- Academic All-MIAA: Tyler Schuerman
- Offensive Team MVP: Tyler Schuerman and Sam Sissom
- Defensive Team MVP: Grant Gould
- Overall Team MVP: Tyler Schuerman

## **Volleyball – 29-7 / 13-3 MIAA (3rd)**

- Ranked No. 16 in final AVCA National Poll
- First Team All-MIAA: Dani McHenry and Emily Foster
- Second Team All-MIAA: Katie Brandt
- Honorable Mention All-MIAA: Julie Sackman and Wendy Kobbeman
- MIAA Commissioner's Academic Honor Roll: Emily Foster, Wendy Kobbeman, Dani McHenry and Valerie Peterson
- American Volleyball Coaches Association First Team All-Region: Dani McHenry and Emily Foster
- American Volleyball Coaches Association Honorable mention: Katie Brandt
- American Volleyball Coaches Association Third Team All-American: Dani McHenry
- Academic All-MIAA: Emily Foster
- Team MVP: Dani McHenry

## **Soccer – 5-11-3 / 3-9-2 MIAA (5th)**

- Second Team All-MIAA: Meagan Horvath and Lauren Schwindt
- Honorable Mention All-MIAA: Jenna Hatlestad and Jenna Lawless
- MIAA Commissioner's Academic Honor Roll: Laura Barnaby, Virginia Barnes, Stephanie Buegger, Anna Fahey, Amanda Geist, Deidre Gorynski, Meagan Horvath, Erica Painting, Erica Schmidt, Celese Siebert and Jolene Silovsky
- MIAA Presidential Scholars: Deidre Gorynski
- Team MVP: Meagan Horvath

## **Men's Basketball – 24-8 / 15-3 MIAA (1st)**

- MIAA Most Valuable Player: Travis Robbins
- First Team All-MIAA: Travis Robbins
- Second Team All-MIAA: Karlton Mims
- Honorable Mention All-MIAA: Steve Bonner
- First Team NABC All-American: Travis Robbins
- First Team NABC All-Region: Travis Robbins
- Daktronics Co-Region Player of the Year: Travis Robbins
- First Team Daktronics All-Region: Travis Robbins
- Team MVP: Travis Robbins

## **Women's Tennis – 21-5 / 5-1 MIAA (2nd)**

- First Team All-MIAA: Julie Huyberegts (singles)
- Second Team All-MIAA: Kris Castillo (singles)
- Honorable Mention All-MIAA: Alicia Gardner (singles), Kris Castillo (doubles), Julie Huyberegts (doubles), Lauren Harris (doubles), Alex Rodenbeek (doubles)
- MIAA Commissioner's Academic Honor Roll: Caitlin Day, Julie Huyberegts
- All-MIAA Academic Team: Alicia Gardner and Lauren Harris
- MIAA Presidential Scholar: Audrie Miller and Lauren Harris
- Team MVP: Kris Castillo

## **Women's Basketball – 35-2 / 16-2 MIAA (1st)**

- 2005 NCAA National Champions
- MIAA Most Valuable Player: Carla Sintra
- First Team All-MIAA: Carla Sintra, Brooke Ubelaker
- Honorable Mention All-MIAA: Lora Westling, Jennifer Harris
- All-MIAA Defensive Team: April Roadhouse
- NCAA South Central Regional Team: Carla Sintra, Brooke Ubelaker, Jennifer Harris
- NCAA South Central Regional Most Outstanding Player: Jennifer Harris
- Elite 8 Most Outstanding Player: Carla Sintra
- Elite 8 All-Tournament Team: Carla Sintra, Lora Westling, Juwana Rivers
- WBCA/Kodak First Team All-American: Carla Sintra
- WBCA/Kodak First Team All-District: Carla Sintra
- Daktronics Second Team All-Region: Carla Sintra, Brooke Ubelaker
- MIAA Commissioner's Academic Honor Roll: Alison Garrett, Dani McHenry, Lora Westling, Holly Henrichs, Cindy Keeley, Erin Menard, Carla Sintra, Megan Sullivan, Brooke Ubelaker, Stacey Becker
- All-MIAA Academic Team: Lora Westling
- D2 Bulletin National Coach of the Year: Ron McHenry
- MIAA Coach of the Year: Ron McHenry
- Team MVP: Carla Sintra

## **Baseball – 23-31 / 10-21 MIAA (8th)**

- Second Team All-MIAA: Jake Lenherr
- Honorable Mention All-MIAA: Nolan Deitrich, Jerad Head, Jesse Schmidt, Sam Sissom and Randy Wild
- MIAA Commissioner's Academic Honor Roll: Nolan Deitrich, Kenny Howard, Brian Martinek, Jesse Schmidt and Brett Unrein
- Team MVP: Randy Wild

## **Softball – 30-26 / 5-13 MIAA (9th)**

- First Team All-MIAA: Kala Huske, Ashley Webb
- Second Team All-MIAA: Brooke DeVader
- Honorable Mention All-MIAA: Amanda Carey, Jackie Sells, Mandy Tarbutton
- NFCA First Team All-Region: Kala Huske
- MIAA Commissioner's Academic Honor Roll: Mikala Mohler, Erin Pierce, Jackie Sells
- MIAA All-Academic Team: Brooke DeVader
- Team MVP: Jackie Sells

## **Men's Tennis – 10-9 / 2-2 MIAA (3rd)**

- Second Team All-MIAA: Nathan Martin (singles), Rick Vleeshouwers (singles)
- Honorable Mention All-MIAA: Rutger Vliegenberg (singles/doubles), Tyler Kinder (singles/doubles), Blake Edwards (singles/doubles), Nathan Martin (doubles), Andrew Plum (doubles)
- MIAA Commissioner's Academic Honor Roll: Tyler Kinder
- All-MIAA Academic Team: Nathan Martin
- Team MVP: Nathan Martin

## **Golf – 110-28 / 30-0 MIAA (1st)**

- First Team All-MIAA: Chris McGown, Paul Resner, Taylor Dunham, Jeremiah Nelson, Ryan Deutsch
- MIAA Commissioner's Academic Honor Roll: Paul Resner, Jason Robbins, Matt Warnock, Tyler Alt, Taylor Dunham, Spencer Hemmingway, Chris McGown
- MIAA Coach of the Year: Doug Hamilton
- Eaton/Golf Pride Regional Coach of the Year: Doug Hamilton
- PING All-Region Team: Ryan Deutsch, Chris McGown, Jeremiah Nelson, Paul Resner and Matt Warnock
- All-MIAA Academic Team: Chris McGown
- Presidential Scholar: Jason Robbins
- Cleveland Golf All-America Scholars: Chris McGown and Matt Warnock
- CoSIDA Academic First Team All-Region: Chris McGown
- CoSIDA Academic First Team All-America: Chris McGown
- All-MIAA Academic Team: Chris McGown
- NCAA All-American: Chris McGown and Jeremiah Nelson
- Team MVP: Chris McGown

**Cumulative  
Athletic  
Department Grade  
Point Average as  
of Spring 2005**

**2.97**

**2004-05 MIAA  
Commissioner's  
Academic Honor  
Roll Members**

**54**

**Of 221  
Student-Athletes,  
number who had  
3.0 GPA or higher**

**152**

**Of 221  
Student-Athletes,  
number who had  
3.5 GPA or higher**

**57**

**Of 221  
Student-Athletes,  
number who had  
4.0 GPA or higher**

**14**

**Number of  
Student-Athletes  
to receive all-  
MIAA Athletic  
Honors**

**64**



### Kerry Dickerson

Former Ichabod assistant basketball coach Kerry Dickerson is in his third season as the Ichabod athletic department's director of development after serving six seasons on the Ichabod coaching staff. A native of Blue Springs, Mo., Dickerson was a two-year starter for the Ichabods at point guard and played on the team from 1988 to 1993. He started 38 of 116 games for Washburn and his team leadership on two MIAA championship and NCAA Division II tournament teams was a mark of success.



### Janet Degginger

Janet Degginger is in her 19th year as Washburn's assistant athletics director.

Degginger returned to her alma mater in 1987 as assistant director of athletics. In that capacity, she is responsible for managing and monitoring the eligibility of student athletes as the compliance director. During the 1995-96 academic year, Degginger served as the interim director of athletics. She also currently serves as the university's senior women's administrator.

Degginger has served on several university, conference and national committees. She is currently a member of the NCAA Professional Sports Liaison Committee and has served on a subcommittee of the NCAA Research Committee for developing a financial analysis report. She is a member of Washburn's Faculty Athletics and Financial Aid committees.

Degginger is a 1967 graduate of Washburn and has done postgraduate work at Kansas. She has a son, Preston.



### Gene Cassell

Gene Cassell is in his seventh season as Washburn Sports Information Director after starting in December 1998. Cassell is a 1997 graduate from Northwest Missouri State University, where he graduated with a Bachelor of Science in journalism accompanied with a minor in broadcasting.

Besides overseeing the media relations of Washburn's 10 athletic teams, Cassell also runs game administration and is the webmaster of "The Blue Zone" - The Official Site of Washburn Athletics. Cassell is a member of CoSIDA and a member of the Publications Contest Committee.

Cassell has received 33 citations for excellence for office publications, including four best in the nation, 11 second place finishes and six best covers in the nation.

Cassell and his wife, Regina, live in Topeka with their two sons, Jacob who was born on March 23, 2003, and Jared who was born on May 26, 2005. Regina the director of student publications and is a professor in the Washburn mass media department.



### Summer Broeckelman

Summer Broeckelman is in her first season as the Marketing/Ticket Coordinator for Washburn. She will also focus on increasing interest and attendance on Ichabod and Lady Blues game nights. Prior to joining the athletic department, Broeckelman worked as a sales rep for Alternative Business Systems in Lenexa, Kan.

Broeckelman is a 2004 graduate of Washburn University with a Bachelor's Degree in Mass Media/Public Relations and a minor in Communications.



### Jeremy Wangler

Jeremy Wangler began work at Washburn as the assistant sports information director/assistant marketing director in December 2005. Prior to that he worked one semester as the graduate assistant at the University of Nebraska at Omaha and one year as an intern at Emporia State University.

Wangler got his bachelor's degree in journalism at

UNO and spent three years working in the sports information department as the student assistant from 2001-04. While there, three of the media guides he helped produce won best in nation in the CoSIDA publications contest.

At ESU, Wangler took on numerous duties, including media guide production, as he interned as the assistant media relations director during the 2004-05 year.

The Omaha, Neb., native resides in Topeka.



### Steve Ice

Steve Ice enters his 24th year as the Head Athletic Trainer at Washburn University.

Ice took over the Ichabods and Lady Blues programs in the fall of 1982 after a three-year assignment as the Associate Athletic Trainer at Lehigh University in Bethlehem, Penn.

During Ice's tenure at Washburn, the athletics training staff has seen the addition of the Petro Allied Health Center as a valuable resource for the prevention and rehabilitation of WU student-athletes.

Ice received his bachelor's degree from St. Mary of the Plains College in Dodge City, Kan., in 1977 and earned his master's from the University of Kansas in 1980. Ice also served as a graduate assistant athletic trainer for the Jayhawks from 1977 to 1979.

In addition to his duties at Washburn, Ice works in conjunction with the Tallgrass Orthopedic Group of Topeka.

Steve and his wife Janis have four children; Brian, Patrick, Jenna and Alyssa.



### Ron Wessel

Ron Wessel enters his 26th year at Washburn University as the head equipment manager for the athletics department.

Wessel, a native of Sierra Vista, Ariz., is in charge of maintaining all of the athletic department's equipment needs. He attended Baker University in Baldwin City.

Wessel then accepted the equipment manager's position at Washburn in the spring of 1980.

He is a member of the American Equipment Managers Association and became certified in 1992. Wessel has served as a District Director of the AEMA since 1993. In addition, he serves on the Continuing Education Committee of the AEMA.

Ron lives in Topeka and enjoys sports, traveling, science fiction and physical fitness.



### John Burns

John Burns is in his third season as a Certified Athletic Trainer after joining Washburn Athletics in August of 2003.

Burns, a native of Salina, Kan., has job responsibilities with both athletics and academics. His primary athletic training responsibilities is with the football team, and academically, he oversees and teaches athletic training students as the Clinical Education Coordinator in the Athletic Training Education Program for the HPEES department.

He is an alumnus of Washburn, receiving his bachelor's degree in 1992. Burns then earned a Master of Science degree in exercise and sports science from the University of Arizona in 1994. Prior to returning to Washburn, he was a staff athletic trainer at Freeman Hospital in Joplin, Mo., and most recently, the Coordinator of Sports Medicine for Integris Baptist Regional Health Center in Miami, Okla., where he also served as a consultant athletic trainer for the Northeastern Oklahoma A&M Junior College Norsemen.

John is married to Linda Oldham Burns, also a Washburn alumn and scholarship coordinator in the financial aid department, and they have a son, Tyler.





**Steve Anson**  
Head Baseball Coach



**Ewan Auguste**  
Assistant Men's  
Basketball Coach



**Larry Blumberg**  
Faculty Athletics  
Representative



**Chris Brown**  
Assistant Football Coach  
Defensive Coordinator

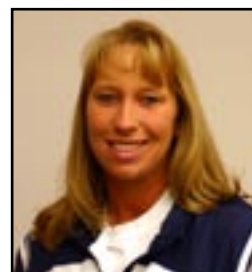

**Lisa Carey**  
Head Softball Coach



**Bob Chipman**  
Head Men's  
Basketball Coach



**Tim Collins**  
Head Women's  
Soccer Coach



**Sandy Foster**  
Athletics Secretary



**Doug Hamilton**  
Head Golf Coach



**Cooper Harris**  
Assistant Football Coach  
Special Teams Coordinator



**Jennifer Hastert**  
Head Men's and Women's  
Tennis Coach



**Gil Herrera**  
Petro Facilities  
Coordinator



**Chris Herron**  
Head Women's  
Volleyball Coach



**Trent Jones**  
Assistant Women's  
Volleyball Coach



**Ron McHenry**  
Head Women's  
Basketball Coach



**Brian Miller**  
Assistant Football Coach  
Offensive Coordinator



**Dustin Odum**  
Assistant Women's  
Basketball Coach



**Rob Robinson**  
Assistant Football Coach  
Recruiting Coordinator



**Craig Schurig**  
Head Football Coach



**David Trupp**  
Assistant Football Coach  
Strength/Conditioning



**Jessica Wilhelm**  
Assistant Women's  
Soccer Coach

# Washburn University

Area Code: 785 -- New Exchange starting in 2005: 670

Main campus switchboard number: 785.670.1010

General athletics number: 785.670.1134

Athletics fax number: 785.670.1091

## University Administration

President .....	Dr. Jerry Farley .....	670-1556
Vice President / Administration & Treasurer .....	Wanda Hill .....	670-1634
Vice President / Academic Affairs .....	Dr. Ron Wasserstein .....	670-1649
Vice President / Student Life .....	Dr. Denise Ottinger .....	670-1390
Vice President / Enrollment Management .....	Al Dickes .....	670-1812

## Washburn Athletics Phone Numbers

Director of Athletics .....	Loren Ferre' .....	670-1794
Associate Director of Athletics for Development .....	Kerry Dickerson .....	670-1334
Assistant Director of Athletics/SWA .....	Janet Degginger .....	670-1790
Sports Information Director .....	Gene Cassell .....	670-1791
Marketing / Ticket Director .....	Summer Broeckelman .....	670-2637
Assistant Sports Information/Marketing Director .....	Jeremy Wangler .....	670-1948
Faculty Athletics Representative .....	Larry Blumberg .....	670-1493
Head Athletic Trainer .....	Steve Ice .....	670-1753
Head Equipment Manager .....	Ron Wessel .....	670-1761 or 670-1338
Athletic Facilities Manager .....	Gil Herrera .....	670-1304
Athletics Secretary .....	Sandy Foster .....	670-1339
Administrative Assistant for Development .....	Jamie Weber .....	670-1466

## Washburn Coaching Staff

### Football

Head Coach .....	Craig Schurig .....	670-1340
Offensive Coordinator .....	Brian Miller .....	670-1705
Defensive Coordinator .....	Chris Brown .....	670-1795
Defensive Line Coach/Strength and Conditioning .....	David Trupp .....	670-1335
Linebackers/Special Teams Coordinator .....	Cooper Harris .....	670-1798
Wide Receivers/Recruiting Coordinator .....	Rob Robinson .....	670-1947

### Volleyball

Head Coach .....	Chris Herron .....	670-1946
------------------	--------------------	----------

### Women's Soccer

Head Coach .....	Tim Collins .....	670-1756
------------------	-------------------	----------

### Baseball

Head Coach .....	Steve Anson .....	670-1793
------------------	-------------------	----------

### Softball

Head Coach .....	Lisa Carey .....	670-1797
------------------	------------------	----------

### Men's Basketball

Head Coach .....	Bob Chipman .....	670-1355
Assistant Coach .....	Ewan Augustine .....	670-1881

### Women's Basketball

Head Coach .....	Ron McHenry .....	670-1796
Assistant Coach .....	Dustin Odum .....	670-1462

### Golf

Head Coach .....	Doug Hamilton .....	670-1764
------------------	---------------------	----------

### Men's and Women's Tennis

Head Coach .....	Jennifer Hastert .....	670-1757
------------------	------------------------	----------





## About the city of Topeka:

Topeka is the capital city of Kansas and supports most of the state agencies.

It is the home of national companies such as Frito-Lay, Goodyear, Payless Shoe Source, American Investors, Hill's Pet Nutrition and Josten's.

Topeka has more than 200 restaurants and 30 attractions, galleries and entertainment venues and more than 3,200 hotel rooms.

Heartland Park, Topeka (left) has been a world-class destination since 1989 and was the first major motorsports facility to be built in North America since 1968.











Washburn has some of the best facilities in NCAA Division II Sports. (Top row from left) Lee Arena holds 3,804 people and is the home to Ichabod and Lady Blues basketball. The Washburn Softball Complex has two fields with a new press box in between allowing game management for both fields. The Southwestern Bell Student Technology Center has 16 computers where student-athletes can do their homework. (Middle row) The Lady Blues volleyball team play their matches in Lee Arena. Yager Stadium is the home of Ichabod football and underwent a major facelift with the addition of Bianchino Pavilion before the 2003 season. The McPherson Booster room allows fans and alumni to watch games in Lee Arena from a second level vantage point. (Bottom row) The Lady Blues soccer field is in its second year of existence. The Washburn tennis complex played host to both the men's and women's NCAA North Central Regional in 2004. Falley Field has been the home of Ichabod baseball since 1990.



Washburn '96

Washburn head men's and women's tennis coach

117-32-1 (.783) Lady Blues record, 7th season

66-61 (.520) Ichabods record, 7th season

183-93-1 (.661) combined record

# Jennifer Hastert

Washburn tennis head coach Jennifer Hastert enters her seventh full season in charge of the Washburn tennis program.

With a 21-5 dual record last year with the women's team, Hastert coached her 100th dual victory as the Lady Blues coach.

In her six seasons at Washburn, she has led the women's team to two MIAA championships and five women's NCAA tournament appearances with a 117-32-1 dual record. She has led the men's team to two NCAA tournament appearances and a 66-61 dual record. In 2004, Hastert was named women's MIAA and North Central Coach of the Year after she coached the team to its first-ever NCAA national tournament appearance.

The Ichabods also reached the NCAA national tournament that year, making Washburn one of only four schools to have both its men's and women's teams reach the Sweet 16.

Last year Hastert's women's squad reached the NCAA tournament and

hosted a regional pod. The Lady Blues swept North Dakota 5-0 before falling in the second round.

Hastert played at Washburn from 1991 to 1993 and 1995 to 1996 and had a stellar Washburn career, finishing with three All-America awards and four MIAA championships. In her three campaigns at Washburn, she finished 64-9 in singles and 59-11 in doubles.

Following her freshman season, Hastert was named an NCAA Division II All-America and the Volvo Midwest Tennis Rookie of the Year. Her sophomore season she finished in second at No. 1 singles and third at No. 1 doubles during the MIAA Championship Tournament and had second All-America distinction.

After transferring to Drake University her junior season, she returned to Washburn for her senior year during the 1995-96 season after sitting out a season. Hastert returned to win the MIAA No. 1 singles and No. 1 doubles championships.

During her playing career, she was ranked as high as No. 4 in the nation

in singles and No. 7 in doubles with partner Jill Bernhardt. Hastert's post-season awards included an NCAA Division II All-America honor and she was a two-time MIAA Player of the Week.

Prior to her coaching appointment, Hastert worked at Hallbrook Country Club in Leawood, Kan., as the associate junior development professional directing junior and adult clinics since 1998.

Hastert and her husband Steven live in Topeka with their son, Noah, who was born Dec. 16, 2003.

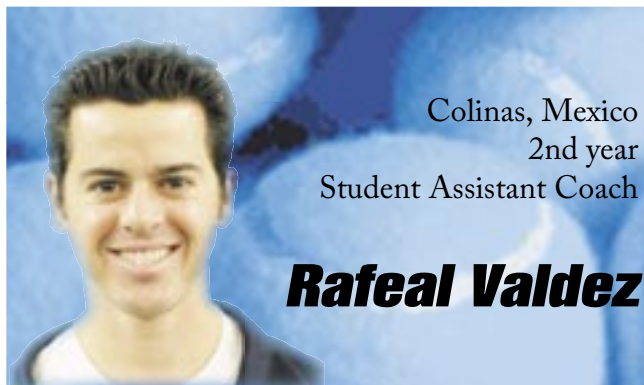

Colinas, Mexico

2nd year

Student Assistant Coach

## Rafeal Valdez

Rafeal Valdez begins his second year as a student assistant for the Washburn tennis teams after wrapping up his three-year career for the Ichabods.

Valdez finished his singles career with a 45-19 overall record and recorded a 47-29 doubles record. He was named second team all-MIAA in singles and honorable mention as a junior.

His senior season, Valdez was named second team all-MIAA in both singles and doubles as well as the Ichabods Most Valuable Player.



## 2006 Washburn Lady Blues Alphabetical Roster

Name	Ht	Class	Hometown	Previous School
Lisa Coleman	5-3	Jr.	Olathe, Kan.	Johnson County CC
Alicia Gardner	5-10	So.	Omaha, Neb.	Westside HS
Lauren Harris	5-7	So.	Wichita, Kan.	Wichita Northwest HS
Julie Huyberechts	5-7	Jr.	Louvain-LaNeuve, Belgium	Lycee Martin V Prep
Jennifer Keiner	5-4	So.	Las Vegas, N.M.	Robertson HS
Audrie Miller	5-4	So.	McPherson, Kan.	McPherson HS
Amber Raindl	5-5	Jr.	Midland, Texas	Collin County CC
Alex Rodenbeek	5-10	So.	Salina, Kan.	Salina Central HS

### By Class

#### Sophomores (5)

Alicia Gardner  
Lauren Harris  
Jennifer Keiner  
Audrie Miller  
Alex Rodenbeek

#### Juniors (3)

Lisa Coleman  
Julie Huyberechts  
Amber Raindl

### By Home State/Country

#### Kansas (4)

Lisa Coleman  
Lauren Harris  
Audrie Miller  
Alex Rodenbeek

#### Belgium (1)

Julie Huyberechts

#### Nebraska (1)

Alicia Gardner

#### New Mexico (1)

Jennifer Keiner

#### Texas (1)

Amber Raindl

## 2006 Washburn Ichabods Alphabetical Roster

Name	Ht	Wt	Class	Hometown	Previous School
Blake Edwards	6-0	175	Sr.	Columbia, Mo.	Hickman HS
Drew Hanson	5-6	135	Fr.	Topeka, Kan.	Washburn Rural HS
Brad Johnston	6-2	170	So.	Topeka, Kan.	Topeka West HS
Tyler Kinder	5-11	175	Sr.	Topeka, Kan.	Shawnee Heights HS
Nathan Martin	5-11	160	So.	Salina, Kan.	Salina Central HS
Andrew Plum	5-10	165	So.	Dallas, Texas	J.J. Pearce HS
Rutger Vliegenberg	6-2	165	So.	Mierlo, The Netherlands	
Jon Weygint	6-2	175	Sr.	Lawrence, Kan.	Barton County CC

### By Class

#### Sophomores (4)

Brad Johnston  
Nathan Martin  
Andrew Plum  
Rutger Vliegenberg

#### Seniors (3)

Blake Edwards  
Tyler Kinder  
Jon Weygint

#### Freshmen (1)

Drew Hanson

### By Home State

#### Kansas (5)

Drew Hanson  
Brad Johnston  
Tyler Kinder  
Nathan Martin  
Jon Weygint

#### Missouri (1)

Blake Edwards

#### The Netherlands (1)

Rutger Vliegenberg

#### Texas (1)

Andrew Plum



5-7 • Junior  
Swings: Right  
Louvain-LaNeuve, Belgium  
Lycee Martin V Prep

# Julie Huyberegts



## At Washburn

Has a career 41-17 singles record and a 42-16 overall doubles record in her third season at Washburn.

## As a sophomore in 2004-05

Had a 21-5 singles record with 18 wins coming in the No. 3 spot...was 19-6 in doubles, going 8-0 in the No. 3 spot...named to the first team all-MIAA squad in No. 3 singles and teamed with Kris Castillo to take honorable mention honors in No. 2 doubles...won her No. 3 singles match in the MIAA tournament.

## As a freshman in 2003-04

Recorded a 16-10 overall singles record and finished doubles play with a 22-7 mark...was named second team all-MIAA in both singles and doubles...also named to the MIAA all-Academic Team.

## Background

Played in tournaments as a prep athlete in Belgium.

## Personal

Born August 25, 1985...daughter of Cynthia Cloeckaert and Bernard Huyberegts...majoring in art.

## Huyberegts at Washburn

SINGLES	Total	1	2	3	4	5	6	Dual	Tour	DOUBLES	TOTAL	1	2	3	DUAL	TOUR
2003-2004	16-10	---	16-10	---	---	---	---	16-10	---	2003-2004	22-7	---	3-1	20-6	22-7	---
2004-2005	21-5	0-1	1-0	18-2	---	---	---	19-3	2-2	2004-2005	19-6	2-0	9-5	8-0	19-5	0-1
Fall 2005	4-2	---	1-0	---	---	---	---	1-0	3-2	Fall 2005	1-3	---	0-1	---	0-1	1-2
<b>Totals</b>	<b>41-17</b>	<b>0-1</b>	<b>18-10</b>	<b>18-2</b>	<b>---</b>	<b>---</b>	<b>---</b>	<b>36-13</b>	<b>5-4</b>	<b>TOTALS</b>	<b>42-16</b>	<b>2-0</b>	<b>12-7</b>	<b>28-6</b>	<b>41-13</b>	<b>1-3</b>





5-10 • Sophomore  
Swings: Right  
Omaha, Neb.  
Westside HS

# Alicia Gardner

## At Washburn

Has a 21-11 career singles record and 2-2 doubles mark.

## As a freshman in 2004-05

Went 16-9 in singles and 2-1 in doubles...was a perfect 8-0 in No. 6 singles...won her No. 4 singles match in the MIAA tournament semifinal round.

## Background

Was a four-year letterman and team captain...named Westside High School's scholar athlete...was state runner-up in doubles as a senior and fourth in Omaha's metro area in No. 1 singles...team won two state championships junior and senior seasons.

## Personal

Born May 29, 1986...daughter of Paul and Cathy Gardner...majoring in business.

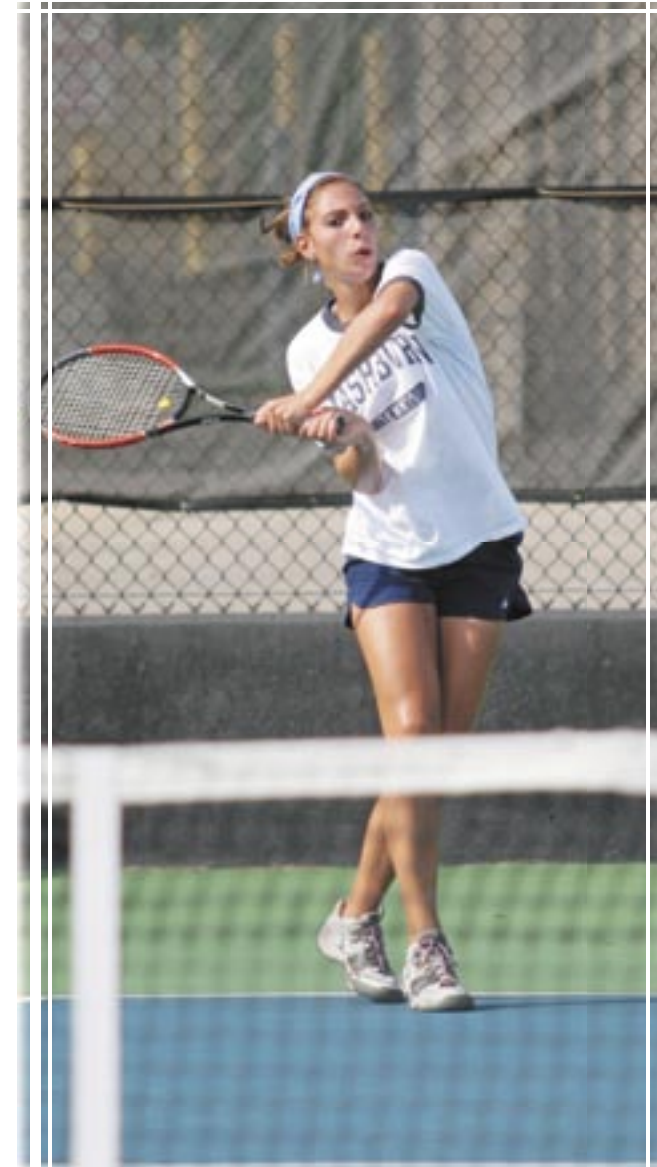

## Gardner at Washburn

SINGLES		Total	1	2	3	4	5	6	Dual	Tour	DOUBLES		Total	1	2	3	Dual	Tour
2004-2005	16-9	---	---	2-0	5-8	---	8-0	15-8	1-1		2004-2005	2-1	---	---	2-0	2-0	0-1	
Fall 2005	5-2	---	---	---	---	0-1	---	0-1	5-1		Fall 2005	0-1	---	0-1	---	0-1	---	
<b>Totals</b>	<b>21-11</b>	<b>---</b>	<b>---</b>	<b>2-0</b>	<b>5-8</b>	<b>0-1</b>	<b>8-0</b>	<b>15-9</b>	<b>6-2</b>		<b>Totals</b>	<b>2-2</b>	<b>---</b>	<b>0-1</b>	<b>2-0</b>	<b>2-1</b>	<b>0-1</b>	



5-7 • Sophomore  
Swings: Right  
Wichita, Kan.  
Wichita Northwest HS

# Lauren Harris



## At Washburn

Has compiled a 10-5 singles record and 19-11 doubles record in her second season at Washburn.

## As a freshman in 2004-05

Went 4-4 in singles play and 16-9 in doubles play...she recorded nine wins in No. 3 doubles with partner Alex Rodenbeek...the two won their No. 3 doubles match in the MIAA tournament first round.

## Background

A two-time state qualifier finishing sixth in doubles as a junior and third as a senior...city league champion as a senior ...regional doubles champ as a senior ...member of the National Honor Society and class Valedictorian.

## Personal

Born May 13, 1986...daughter of John Harris and Sue Voight...majoring in psychology.

## Harris at Washburn

SINGLES										DOUBLES						
	Total	1	2	3	4	5	6	Dual	Tour		Total	1	2	3	Dual	Tour
2004-2005	4-4	---	---	---	2-0	0-2	1-1	3-3	1-1	2004-2005	16-9	---	6-4	10-5	16-9	---
Fall 2005	6-1	---	---	---	---	---	1-0	1-0	5-1	Fall 2005	3-2	---	---	---	---	3-2
<b>Totals</b>	<b>10-5</b>	<b>---</b>	<b>---</b>	<b>---</b>	<b>2-0</b>	<b>0-2</b>	<b>2-1</b>	<b>4-3</b>	<b>6-2</b>	<b>Totals</b>	<b>19-11</b>	<b>---</b>	<b>6-4</b>	<b>10-5</b>	<b>16-9</b>	<b>3-2</b>





5-4 • Sophomore  
Swings: Right  
Las Vegas, N.M.  
Robertson HS

# Jennifer Keiner



## At Washburn

Has a career 22-12 record in singles and 18-16 record in doubles.

## As a freshman in 2004-05

Went 18-9 in singles play and 14-13 in doubles...went 11-8 as the No. 1 singles player and won her match in the MIAA tournament first round...teamed with Kaitlin Day to go 13-11 in No. 1 doubles and win their match in the MIAA tournament championship dual.

## Background

Played No. 1 singles and doubles for five seasons after holding down the No. 1 singles slot as an eight grader when she was the district finalist...as a freshman, she was the district champ and the 3A state champion...as a sophomore she was the district runner-up in singles and 3A state runner-up...as a junior, she was the district champ and the 3A state runner-up...ranked No. 12 in the 18 and unders in the USTA-Southwest section ranking.

## Personal

Born April 11, 1986...daughter of Clifford and Jolynn Keiner...majoring in physical education.



## Keiner at Washburn

SINGLES								DOUBLES								
	Total	1	2	3	4	5	6	Dual	Tour		Total	1	2	3	Dual	Tour
2004-2005	18-9	11-8	2-0	2-0	---	---	---	15-8	3-1	2004-2005	14-13	13-11	1-1	---	14-12	0-1
Fall 2005	4-3	1-0	---	---	---	---	---	1-0	3-3	Fall 2005	4-3	0-1	---	---	0-1	4-2
Totals	22-12	12-8	2-0	2-0	---	---	---	16-8	6-4	Totals	18-16	13-12	1-1	---	14-13	4-3



5-4 • Sophomore  
Swings: Right  
McPherson, Kan.  
McPherson HS

# Audrie Miller



## At Washburn

Has a 25-9 singles record and 4-1 doubles record in her second season at Washburn.

## As a freshman in 2004-05

Went 18-8 in singles and 2-0 in doubles...collected nine wins in the No. 5 spot and seven wins at No. 4.

## Background

Finished sixth in state as a freshman, sixth as a junior and eighth as a senior...a member of the National Honor Society...received the Citizenship Award and Who's Who in American High School Students.

## Personal

Born May 29, 1985...daughter of Gary and Cindy Miller...majoring in corrections.

## Miller at Washburn

SINGLES		Total	1	2	3	4	5	6	Dual	Tour	DOUBLES		Total	1	2	3	Dual	Tour
2004-2005		18-8	---	---	---	7-2	9-5	---	16-7	2-1	2004-2005		2-0	---	---	2-0	2-0	---
Fall 2005		7-1	---	---	---	1-0	---	---	1-0	6-1	Fall 2005		2-1	---	---	1-0	1-0	1-1
<b>Totals</b>		<b>25-9</b>	<b>---</b>	<b>---</b>	<b>---</b>	<b>8-2</b>	<b>9-5</b>	<b>---</b>	<b>17-7</b>	<b>8-2</b>	<b>Totals</b>		<b>4-1</b>	<b>---</b>	<b>---</b>	<b>3-0</b>	<b>3-0</b>	<b>1-1</b>





5-10 • Sophomore  
Swings: Right  
Salina, Kan.  
Salina Central HS

# Alex Rodenbeek



## At Washburn

Has compiled a 20-12 doubles record and 2-1 singles record in her second season with the Lady Blues.

## As a freshman in 2004-05

Played all her matches in doubles, going 17-10...teamed with Lauren Harris in No. 3 doubles to go 9-5 and earn all-MIAA honorable mention status...the team won a match in the first round of the MIAA tournament.

## Background

Was part of two state championship teams at Salina Central in 2002 and 2003.

## Personal

Born July 1, 1985...daughter of Mike Rodenbeek and Barb Nitz...majoring in social work.



## Rodenbeek at Washburn

SINGLES	Total	1	2	3	4	5	6	Dual	Tour	DOUBLES	Total	1	2	3	Dual	Tour
2004-2005	0-0	---	---	---	---	---	---	---	---	2004-2005	17-10	---	6-4	11-5	17-9	0-1
Fall 2005	2-1	---	---	---	---	---	---	---	2-1	Fall 2005	3-2	---	---	1-0	1-0	2-2
<b>Totals</b>	<b>2-1</b>	<b>---</b>	<b>---</b>	<b>---</b>	<b>---</b>	<b>---</b>	<b>---</b>	<b>---</b>	<b>2-1</b>	<b>Totals</b>	<b>20-12</b>	<b>---</b>	<b>6-4</b>	<b>12-5</b>	<b>18-9</b>	<b>2-3</b>



5-5 • Junior  
Swings: Right  
Midland, Texas  
Midland Christian HS  
Collin County CC

## Amber Raindl

### At Washburn in the fall

Was 3-3 in singles play and 5-3 in doubles...advanced to the quarterfinal of the ITA regional tournament.

### Background

Played No. 2 and No. 3 singles and No. 1 doubles at Collin County Community College...a 2003 graduate of Midland Christian High School...played No. 1 singles and doubles for the Mustangs.

### Personal

Born December 22, 1984...parents are Tammie Raindl and Rick Raindl...majoring in nursing.



### Raindl at Washburn

SINGLES	Total	1	2	3	4	5	6	Dual	Tour
2005	3-3	---	---	0-1	---	---	---	0-1	3-2
<b>Totals</b>	<b>3-3</b>	---	---	<b>0-1</b>	---	---	---	<b>0-1</b>	<b>3-2</b>
DOUBLES	Total	1	2	3	Dual	Tour			
2005	5-3	0-1	---	---	0-1	5-2			
<b>Totals</b>	<b>5-3</b>	<b>0-1</b>	---	---	<b>0-1</b>	<b>5-2</b>			



5-3 • Junior  
Swings: Right  
Olathe, Kan.  
Olathe South HS  
Johnson County CC

## Lisa Coleman

### At Washburn in the fall

Played soccer for the Lady Blues and only appeared in one tennis match, losing in doubles.

### Background

Played tennis at Johnson County Community College for two years in the No. 2 singles spot and No. 1 doubles spot...she was named an All-American in those two spots...was ranked 11th in singles and 5th in doubles...a 2003 graduate of Olathe South High School...earned all-metro honors twice...finished 10th in state her junior year...named Olathe tennis player of the year in 2001 and 2002...also lettered in soccer, earning first team all-Olathe and second team all-Sunflower league honors.

### Personal

Born September 21, 1984...parents are Don and Gin Coleman...majoring in business...older brother Brett was a two-year letter-winner for the Ichabod tennis team.



### Coleman at Washburn

SINGLES	Total	1	2	3	4	5	6	Dual	Tour
2005	0-0	---	---	---	---	---	---	---	---
<b>Totals</b>	<b>0-0</b>	---	---	---	---	---	---	---	---
DOUBLES	Total	1	2	3	Dual	Tour			
2005	0-1	---	---	---	---	0-1			
<b>Totals</b>	<b>0-1</b>	---	---	---	---	<b>0-1</b>			





6-0 • 175 • Senior  
Swings: Left  
Columbia, Mo.  
Hickman High School

# Blake Edwards

## At Washburn

Has a 23-20 singles record and 43-26 doubles record in his fourth season with the Ichabods.

## As a junior in 2004-05

Went 9-9 in singles play and 8-10 in doubles play...had seven wins in the No. 6 singles spot and earned all-MIAA honorable mention honors...went 7-7 in No. 3 doubles and earned all-MIAA honorable mention status...won one singles and one doubles match in the MIAA tournament.

## As a sophomore in 2003-04

Recorded a 9-10 overall record in singles play and recorded 20 wins playing doubles with only six losses... was named honorable mention all-MIAA in singles.

## As a redshirt freshman in 2002-03

Played only doubles, recording a 12-9 record at No. 3 and was a second team all-MIAA pick

## As a freshman in 2001-02

Redshirted the season.

## Background

At Hickman High School, he was a two-time state qualifier, finishing in seventh in doubles as a junior...the district champion at No. 1 singles and No. 1 doubles following his junior and senior seasons.

## Personal

Born July 20, 1982...son of Bryce and Lisa Edwards...majoring in public relations.



## Edwards at Washburn

SINGLES	Total	1	2	3	4	5	6	Dual	Tour	DOUBLES	Total	1	2	3	Dual	Tour
2002-2003	0-0	---	---	---	---	---	---	---	---	2002-2003	12-9	---	---	12-9	12-9	---
2003-2004	9-10	---	---	---	---	1-1	8-9	9-10	---	2003-2004	20-6	---	---	---	20-6	---
2004-2005	9-9	---	---	1-0	---	1-3	7-5	9-8	0-1	2004-2005	8-10	---	1-2	7-7	8-9	0-1
Fall 2005	5-1	---	---	---	---	---	---	---	5-1	Fall 2005	3-1	---	---	---	---	3-1
<b>Totals</b>	<b>23-20</b>	---	---	<b>1-0</b>	---	<b>2-4</b>	<b>15-14</b>	<b>18-18</b>	<b>5-2</b>	<b>Totals</b>	<b>43-26</b>	---	<b>1-2</b>	<b>19-26</b>	<b>40-24</b>	<b>3-2</b>



5-11 • 175 • Senior  
Swings: Right  
Topeka, Kan.  
Shawnee Heights High School

# Tyler Kinder



## At Washburn

Is 36-28 in his fourth year with the Ichabods in singles play and 42-29 in doubles.

## As a junior in 2004-05

Went 9-11 in singles and 13-9 in doubles...had a 7-5 record with Blake Edwards in No. 3 doubles play and the two won their match in the MIAA tournament third-place dual.

## As a sophomore in 2003-04

Finished the season with a 11-3 singles record and a 14-10 overall doubles record...was a second team all-MIAA pick and a member of the MIAA Commissioner's Academic Honor Roll.

## As a freshman in 2002-03

Finished the season 11-8 at No. 5 singles and went 12-9 at No. 3 doubles...was named second team all-MIAA and was a member of the all-MIAA all-Academic team.

## Background

He won the No. 1 singles championship at the Topeka city meet as a junior and a senior and also won the Centennial Leagues No. 1 singles title as well. Finished fifth in the state in singles as a senior. Was part of the state championship T-Birds as a junior.

## Personal

Born June 23, 1984...son of Dan and Malesa Kinder...majoring in mathematics.

## Kinder at Washburn

SINGLES										DOUBLES					
Total	1	2	3	4	5	6	Dual	Tour		Total	1	2	3	Dual	Tour
2002-2003	11-8	---	---	---	---	10-8	---	11-8	---	2002-2003	12-9	---	---	12-9	12-9
2003-2004	11-8	---	---	---	4-1	7-7	---	11-8	---	2003-2004	14-10	---	---	11-6	14-10
2004-2005	9-11	---	1-2	2-0	1-3	4-5	---	8-10	1-1	2004-2005	13-9	1-0	1-3	9-5	11-8
Fall 2005	5-1	---	---	---	---	---	---	---	5-1	Fall 2005	3-1	---	---	---	3-1
<b>Totals</b>	<b>36-28</b>	<b>---</b>	<b>1-2</b>	<b>2-0</b>	<b>5-4</b>	<b>21-20</b>	<b>---</b>	<b>30-26</b>	<b>6-2</b>	<b>Totals</b>	<b>42-29</b>	<b>1-0</b>	<b>1-3</b>	<b>32-20</b>	<b>37-27</b>





6-2 • 170 • Sophomore  
Swings: Right  
Topeka, Kan.  
Topeka West High School

# Brad Johnston

## At Washburn in the fall

Has a 4-3 singles record and 9-3 doubles record in his second season at WU...teamed with Andrew Martin to finish second in the ITA Central Region doubles tournament, losing to WU's Plum/Vliegenberg.

## As a freshman in 2004-05

Went 4-1 in doubles play with a 2-0 mark in the No. 3 spot...he had a 1-1 singles record.

## Background

Was a four-year qualifier for state finishing ninth, eighth and fifth the his last three season...was a finalist in doubles as a senior... a member of the National Honor Society.

## Personal

Born Aug. 4, 1986...son of Rob and Beth Johnston...majoring in physical education.

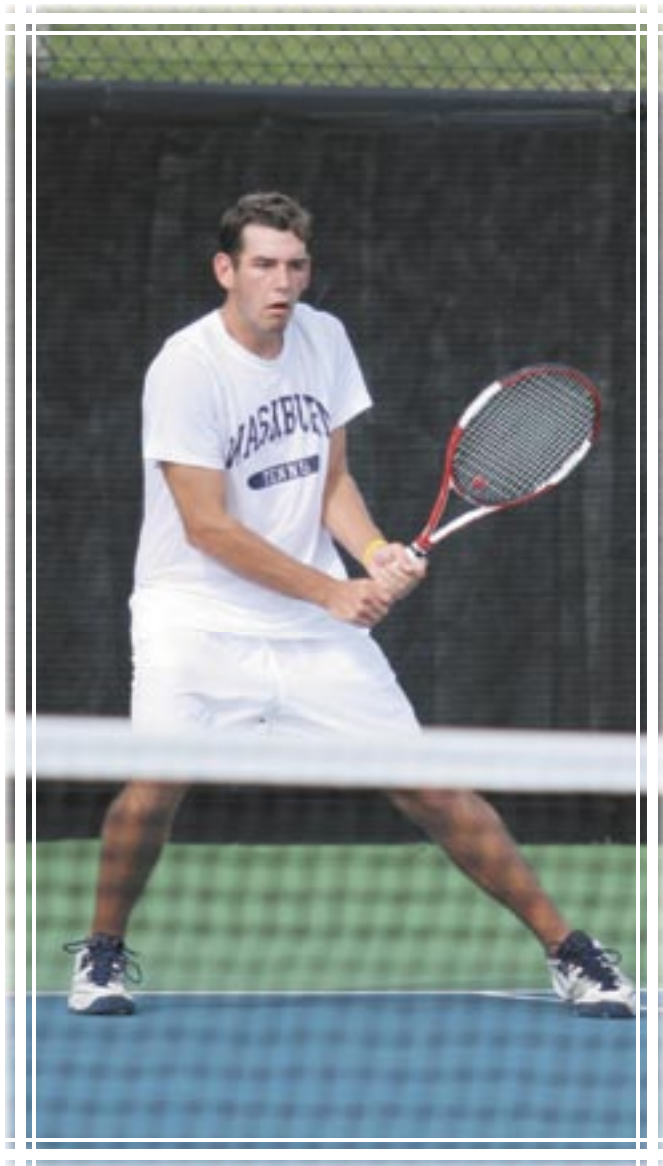

## Johnston at Washburn

SINGLES										DOUBLES						
	Total	1	2	3	4	5	6	Dual	Tour		Total	1	2	3	Dual	Tour
2004-2005	1-1	---	---	---	---	---	---	---	1-1	2004-2005	4-1	---	---	2-0	2-0	2-1
Fall 2005	3-2	---	---	---	---	---	---	---	3-2	Fall 2005	5-2	---	---	---	---	5-2
<b>Totals</b>	<b>4-3</b>	---	---	---	---	---	---	---	<b>4-3</b>	<b>Totals</b>	<b>9-3</b>	---	---	<b>2-0</b>	<b>2-0</b>	<b>7-3</b>



5-11 • 160 • Sophomore  
Swings: Right  
Salina, Kan.  
Salina Central High School

# Nathan Martin



## At Washburn

Has a 13-12 record in his second season at Washburn in singles and 19-8 mark in doubles...teamed with Brad Johnston to finish second in the ITA Central Region doubles tournament, losing to WU's Plum/Vliegenberg.

## As a freshman in 2004-05

Recorded a 10-10 mark in singles play and 14-6 mark in doubles play...went 6-3 in the No. 4 singles spot and earned all-MIAA second team honors...went 12-3 in No. 2 doubles to earn all-MIAA honorable mention status...teamed with Andrew Plum to win two doubles matches in the MIAA tournament and won a singles match.

## Background

Was a four-year letterman and the 5A state doubles champion...also the singles runner-up.

## Personal

Born April 6, 1986...son of Tom and Teresa Martin...majoring in chemistry.

## Martin at Washburn

SINGLES		Total	1	2	3	4	5	6	Dual	Tour	DOUBLES		Total	1	2	3	Dual	Tour
2004-2005		10-10	0-1	---	1-3	6-3	2-2	---	9-9	1-1	2004-2005		14-6	2-2	12-3	---	14-5	0-1
Fall 2005		3-2	---	---	---	---	---	---	---	3-2	Fall 2005		5-2	---	---	---	---	5-2
<b>Totals</b>		<b>13-12</b>	<b>0-1</b>	<b>---</b>	<b>1-3</b>	<b>6-3</b>	<b>2-2</b>	<b>---</b>	<b>9-9</b>	<b>4-3</b>	<b>Totals</b>		<b>19-8</b>	<b>2-2</b>	<b>12-3</b>	<b>---</b>	<b>14-5</b>	<b>5-3</b>





5-10 • 165 • Sophomore  
Swings: Right  
Dallas, Texas  
J.J. Pearce High School

# Andrew Plum

## At Washburn

Has an 11-11 singles record and 18-11 doubles mark in his second season with the Ichabods...teamed with Rutger Vliegenberg in the fall to win the ITA Central Region doubles tournament and placed sixth nationally...the two enter the spring ranked sixth nationally.

## As a freshman in 2004-05

Went 9-8 in singles and 11-6 in doubles...earned five wins at No. 3 singles and went 5-0 at No. 2 doubles...teamed with Nathan Martin for a 4-0 record at No. 2 doubles to earn all-MIAA honorable mention honors...the two won their semifinal match and third-place match in the MIAA tournament.

## Background

Was an all-state selection four years and a state finalist as a freshman...was a semifinalist as a sophomore and the state champion as a senior all in singles play.

## Personal

Born Sept. 25, 1985...son of Mark and Lori Plum...majoring in business.



## Plum at Washburn

SINGLES										DOUBLES						
	Total	1	2	3	4	5	6	Dual	Tour		Total	1	2	3	Dual	Tour
2004-2005	9-8	---	1-2	5-4	2-1	---	---	8-7	1-1	2004	11-6	4-5	5-0	1-1	10-6	1-0
Fall 2005	2-3	---	---	---	---	---	---	---	2-3	2005	7-5	---	---	---	---	7-5
<b>Totals</b>	<b>11-11</b>	<b>---</b>	<b>1-2</b>	<b>5-4</b>	<b>2-1</b>	<b>---</b>	<b>---</b>	<b>8-7</b>	<b>3-4</b>	<b>Totals</b>	<b>18-11</b>	<b>4-5</b>	<b>5-0</b>	<b>1-1</b>	<b>10-6</b>	<b>8-5</b>



6-2 • 165 • Sophomore  
Swings: Left  
Mierlo, The Netherlands  
Strabrecht College

# Rutger Vliegenberg



## At Washburn

Has a 12-11 singles record and 15-15 doubles record in his second season at Washburn...teamed with Andrew Plum in the fall to win the ITA Central Region doubles tournament and placed sixth nationally...the two enter the spring ranked sixth nationally.

## As a freshman in 2004-05

Went 9-9 in singles play and 8-10 in doubles action... was 3-1 in the No. 1 singles...went 2-0 in MIAA duals to earn honorable mention honors...also earned all-conference honors in No. 1 doubles, compiling six wins.

## Background

Played on The Netherlands Junior Davis Cup team with Ichabod former teammate Rick Vleeshouwers, reached a national ranking of 170.

## Personal

Born May 21, 1985...son of René Vliegenberg and Hanne van Hooft... majoring in psychology.

## Vliegenberg at Washburn

SINGLES										DOUBLES						
	Total	1	2	3	4	5	6	Dual	Tour		Total	1	2	3	Dual	Tour
2004-2005	9-9	3-1	3-6	0-1	---	---	---	6-8	3-1	2004-2005	8-10	6-9	1-0	---	7-9	1-1
Fall 2005	3-2	---	---	---	---	---	---	---	3-2	Fall 2005	7-5	---	---	---	---	7-5
<b>Totals</b>	<b>12-11</b>	<b>3-1</b>	<b>3-6</b>	<b>0-1</b>	<b>---</b>	<b>---</b>	<b>---</b>	<b>6-8</b>	<b>6-3</b>	<b>Totals</b>	<b>15-15</b>	<b>6-9</b>	<b>1-0</b>	<b>---</b>	<b>7-9</b>	<b>8-6</b>





5-6 • 135 • Freshman  
Swings:  
Topeka, Kan.  
Washburn Rural HS

## ***Drew Hanson***

### **At Washburn in the fall**

Went 1-2 in singles play and 1-1 in doubles in his first semester at Washburn.

### **Background**

A 2005 graduate of Washburn Rural High School... was state champion his senior year with a 26-2 singles record...member of the three-time team state champions and four-time regional champion...took second place in doubles his freshman year.

### **Personal**

Born August 26, 1986...son of John and Melinda Hanson... majoring in business.

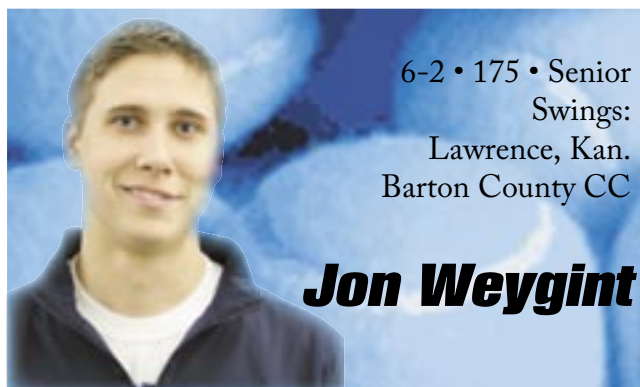

6-2 • 175 • Senior  
Swings:  
Lawrence, Kan.  
Barton County CC

## ***Jon Weygint***

### **At Washburn**

Went 4-3 in singles play and 1-1 in doubles play in two seasons with the Ichabods...this fall he was 4-2 in singles and 1-1 in doubles.

### **Background**

Played tennis at Barton County Community College for two years...played mostly No. 5 and No. 6 singles... helped his team to a fourth place national finish...is a 2002 graduate of Lawrence High School where he played tennis, cross country and soccer...named to the honor roll every semester.

### **Personal**

Born March 14, 1984...son of Andy and Ginny Weygint... majoring in business.



### ***Hanson at Washburn***

SINGLES	Total	1	2	3	4	5	6	Dual	Tour
2005	1-2	---	---	---	---	---	---	---	1-2
<b>Totals</b>	<b>1-2</b>	---	---	---	---	---	---	---	<b>1-2</b>
DOUBLES	Total	1	2	3	Dual	Tour			
2005	1-1	---	---	---	---	1-1			
<b>Totals</b>	<b>1-1</b>	---	---	---	---	<b>1-1</b>			



### ***Weygint at Washburn***

SINGLES	Total	1	2	3	4	5	6	Dual	Tour
2004	0-1	---	---	---	---	0-1	---	0-1	---
2005	4-2	---	---	---	---	---	---	---	4-2
<b>Totals</b>	<b>4-3</b>	---	---	---	---	<b>0-1</b>	---	<b>0-1</b>	<b>4-2</b>
DOUBLES	Total	1	2	3	Dual	Tour			
2004	0-0	---	---	---	---	---			
2005	1-1	---	---	---	---	1-1			
<b>Totals</b>	<b>1-1</b>	---	---	---	---	<b>1-1</b>			



**Ralph McFillen**

MIAA Commissioner  
913 341-3839 Phone  
913 341-5887 Fax



**Matt Newbery**

Assist. to the  
Commissioner for  
Media Relations  
913 341-3080 Phone  
913 341-2995 Fax



**Natasha Oakes**

Assistant  
Commissioner for  
Compliance/SWA  
913 754-0444 Phone  
913 341-5887 Fax

The Mid-America Intercollegiate Athletics Association, a 10-member conference of NCAA Division II institutions in Missouri and Kansas, was first organized in 1912 as the Missouri Intercollegiate Athletic Association.

Over the past 15 years, the league has undergone several changes, highlighted by expansion and increased participation in national championships.

The MIAA has gained the reputation of being one of the top NCAA Division II conferences in the nation. MIAA student-athletes have won 11 national championships and more than 100 individual national titles.

The MIAA currently conducts conference championships in eight men's and eight women's sports. Men's champions are crowned in football, cross country, basketball, indoor and outdoor track and field, baseball, tennis, and golf. Women's champions are determined in volleyball, cross country, soccer, basketball, indoor and outdoor track and field, softball and tennis.

Ralph McFillen was named to succeed Ken B. Jones as commissioner of the MIAA in January 1997, and took over in July of that year. He formerly served as commissioner of the Metro and Gulf South conferences. Matt Newbery, formerly an assistant sports information director at Pittsburg State University, joined the conference in July 1994 as director of sports information.

### 2005-2006 MIAA Women's Tennis Standings

	MIAA			Overall		
	W	L	Pct.	W	L	Pct.
Emporia State	6	0	1.000	23	4	0.852
Washburn	5	1	0.833	18	5	0.783
Northwest Missouri	4	2	0.667	19	11	0.633
Missouri Southern	3	3	0.500	8	11	0.421
Truman	2	4	0.333	13	8	0.619
Southwest Baptist	1	5	0.167	12	9	0.571
Missouri Western	0	6	0.000	12	14	0.462

### 2005-2006 MIAA Men's Tennis Standings

	MIAA			Overall		
	W	L	Pct.	W	L	Pct.
Southwest Baptist	4	0	1.000	17	12	0.586
Northwest Missouri	3	1	0.750	12	13	0.480
Washburn	2	2	0.500	7	9	0.438
Truman	1	3	0.250	12	10	0.545
Emporia State	0	4	0.000	1	16	0.059

### Men's Champions

<b>NWMSU</b> .....	<b>14</b>
2002, 2001, 1997, 1996,	
1995, 1987, 1977, 1975,	
1974, 1973, 1971, 1961,	
1960, 1959	
<b>SBU</b> .....	<b>12</b>
2004, 2003, 2000, 1999,	
1998, 1994, 1993, 1992,	
1991, 1990, 1989, 1988	
<b>TSU</b> .....	<b>11</b>
1983, 1982, 1981, 1972,	
1970, 1969, 1968, 1967,	
1966, 1965, 1964	
<b>SEMSU</b> .....	<b>8</b>
1986, 1985, 1984, 1980,	
1978, 1963, 1962, 1953	
<b>CMSU</b> .....	<b>4</b>
1957, 1956, 1955, 1954	
<b>SMSU</b> .....	<b>3</b>
1979, 1976, 1958	

### Women's Champions

<b>NWMSU</b> .....	<b>9</b>
2003, 2002, 2001, 1997,	
1996, 1994, 1993, 1992,	
1987	
<b>LU</b> .....	<b>5</b>
1990, 1989, 1985, 1984,	
1983	
<b>TSU</b> .....	<b>4</b>
1998, 1995, 1988, 1986	
<b>WU</b> .....	<b>3</b>
2004, 2000, 1991	
<b>MSSU</b> .....	<b>1</b>
1999	
<b>SEMSU</b> .....	<b>1</b>
1982	



## Mid-America Intercollegiate Athletics Association Member Directory



### School

Central Missouri State University	x x x x x x x x x	x x x
Emporia State University	x x x x x x	x x x x x x x
Missouri Southern State University	x x x x x x x x x	x x x x
Missouri Western State University	x x x	x x x x x
Northwest Missouri State University	x x x x x x	x x x x x x x
Pittsburg State University	x x x x x x x	x x x x
Southwest Baptist University	x x x x x x x x x x x x x	
Truman State University	x x x x x x x x x x x x x	
Washburn University	x x x	x x x x x x x

Baseball  
Basketball M  
Basketball W  
Cross Country M  
Cross Country W  
Football  
Golf M  
Soccer W  
Softball  
Tennis M  
Tennis W  
Track and Field M  
Track and Field W  
Volleyball W

### Enrollment

11,000
6,258
5,740
5,158
6,500
6,751
3,536
6,000
7,002

### Location

Warrensburg, Mo.
Emporia, Kan.
Joplin, Mo.
St. Joseph, Mo.
Maryville, Mo.
Pittsburg, Kan.
Bolivar, Mo.
Kirkville, Mo.
Topeka, Kan.

### Population

16,340
26,666
46,373
72,663
10,581
19,243
9,143
16,988
122,008

### MIAA Office Mailing Address

10551 Barkley,  
Suite 501  
Overland Park, KS 66212



## 2005 All-MIAA Women's Tennis

First Team	School	Fl.	Yr.	Hometown
Gena Lindsey	NWMSU	1S/1D	Jr.	St. Joseph, Mo.
Natalie Villafior	ESU	2S	Fr.	Oklahoma City, Okla.
<b>Julie Huyberechts</b>	<b>WU</b>	<b>3S</b>	<b>So.</b>	<b>Louvain-LaNeuve, Belgium</b>
Lacey McMunn	MSSU	3S	Sr.	Parsons, Kan.
Lauren Oakleaf	ESU	4S/3D	Sr.	Independence, Kan.
Raven Herner	NWMSU	5S	Sr.	St. Joseph, Mo.
Karly Schultz	ESU	6S/2D	So.	McPherson, Kan.
Erica Ramirez	NWMSU	1D	Jr.	St. Petersburg, Fla.
Marcela Bayon	ESU	2D	Fr.	Chihuahua, Mexico
Annie Booth	ESU	3D	Jr.	Goddard, Kan.

Second Team	School	Fl.	Yr.	Hometown
Marcela Bayon	ESU	1S	Fr.	Chihuahua, Mexico
Michelle Hall	MSSU	2S	Fr.	Lee's Summit, Mo.
Lacey Luina	ESU	3S/1D	So.	Lawrence, Kan.
Lauren Hodson	SBU	4S/2D	Fr.	Bolivar, Mo.
Annie Booth	ESU	5S	Jr.	Goddard, Kan.
<b>Kris Castillo</b>	<b>WU</b>	<b>6S</b>	<b>Sr.</b>	<b>San Antonio, Texas</b>
Ashton Lawrence	MSSU	6S	Fr.	Parsons, Kan.
Natalie Villafior	ESU	1D	Fr.	Oklahoma City, Okla.
Valerie Jones	SBU	2D	Jr.	Wichita, Kan.
Raven Herner	NWMSU	3D	Sr.	St. Joseph, Mo.
Amanda Hardie	NWMSU	3D	Fr.	Chillicothe, Mo.

Ichabods on the Honorable Mention	School	Fl.	Yr.	Hometown
Alicia Gardner	WU	4S	Fr.	Omaha, Neb.
Kris Castillo	WU	2D	Sr.	San Antonio, Texas
<b>Julie Huyberechts</b>	<b>WU</b>	<b>2D</b>	<b>So.</b>	<b>Louvain-LaNeuve, Belgium</b>
Lauren Harris	WU	3D	Fr.	Wichita, Kan.
Alex Rodenbeek	WU	3D	Fr.	Salina, Kan.

### Most Valuable Player

Gena Lindsey, NWMSU

### Co-Freshmen of the Year

Marcela Bayon, ESU & Tammy Liebersbach, MWSC

### Sportsmanship Awards

Gena Lindsey, NWMSU & Abby Souders, TSU

### Coach of the Year

Shawn Siegele, ESU

## MIAA Women's Tournament Results

Topeka, Kan. • Kossover Tennis Center • April 23-24, 2005

### Women's first round

#4 Missouri Southern 5, #5 Truman 4

#3 Northwest Missouri 5, #6 Southwest Baptist 0

#2 Washburn 5, #7 Missouri Western 2

### Women's semifinals

#1 Emporia State 5, Missouri Southern 2

Washburn 5, Northwest Missouri 4

### Consolation Match

Southwest Baptist 5, Missouri Western 2

### Fifth-Place Match

Southwest Baptist 5, Truman 4

### Third-Place Match

Northwest Missouri 5, Missouri Southern 4

### Championship Match

Emporia State 5, Washburn 2

## 2005 All-MIAA Men's Tennis

First Team	School	Fl.	Yr.	Hometown
Dante Cipulli	SBU	1S/1D	Sr.	Tucuman, Argentina
Daniel Prerad	SBU	2S/2D	Fr.	Perth, Australia
Peter Joos	SBU	3S/3D	Jr.	Budapest, Hungary
Lucas Aribani	NWMSU	4S	Fr.	San Pablo, Brazil
Hunter Emmott	SBU	4S/2D	So.	Tomball, Texas
Johan Nortje	SBU	5S/1D	Jr.	Port Elizabeth, So. Africa
Steve Jones	TSU	6S	Sr.	St. Louis, Mo.
Brian Bajema	SBU	3D	Fr.	St. Louis, Mo.

Second Team	School	Fl.	Yr.	Hometown
<b>Rick Vleeshouwers</b>	<b>WU</b>	<b>1S</b>	<b>Fr.</b>	<b>Weert, The Netherlands</b>
Pablo Acebedo	NWMSU	2S/1D	So.	Barcelona, Spain
Ryan Cope	TSU	3S	So.	Leawood, Kan.
<b>Nathan Martin</b>	<b>WU</b>	<b>4S</b>	<b>Fr.</b>	<b>Salina, Kan.</b>
Jake Saulsbury	NWMSU	5S/3D	Fr.	Lexington, Neb.
Brian Bajema	SBU	6S	Fr. St.	Louis, Mo.
Chris Smith	NWMSU	1D	So.	Johannesburg, So. Africa
Jon Eric Meyer	NWMSU	2D	Fr.	Columbia, Mo.
Henrique Tomaz	NWMSU	2D	Fr.	Rio de Janeiro, Brazil
Lucas Aribani	NWMSU	3D	Fr.	San Pablo, Brazil

### Ichabods on the

Honorable Mention	School	Fl.	Yr.	Hometown
Rutger Vliegenberg	WU	2S/1D	Fr.	Mierlo, The Netherlands
Blake Edwards	WU	6S/3D	Jr.	Columbia, Mo.
Rick Vleeshouwers	WU	1D	Fr.	Weert, The Netherlands
Nathan Martin	WU	2D	Fr.	Salina, Kan.
Andrew Plum	WU	2D	Fr.	Dallas, Texas

### Most Valuable Player

Dante Cipulli, SBU

### Freshmen of the Year

Daniel Prerad, SBU

### Sportsmanship Award

Ryne Wheatcroft, ESU, Sr., Winfield, Kan.

### Coach of the Year

John Bryant, SBU

## MIAA Men's Tournament Results

Topeka, Kan. • Kossover Tennis Center • April 23-24, 2005

### Men's first round

#4 Truman 5, #5 Emporia State 0

### Men's semifinals

#1 Southwest Baptist 5, Truman 0

#2 Northwest Missouri State 5, #3 Washburn 4

### Third-Place Match

Washburn 5, Truman 1

### Championship Match

Southwest Baptist 5, Northwest Missouri State 1

<b>SINGLES</b>	<b>Overall</b>	<b>Dual</b>	<b>Tour</b>	<b>MIAA</b>	<b>1</b>	<b>2</b>	<b>3</b>	<b>4</b>	<b>5</b>	<b>6</b>
Johnston,Brad	1-1	0-0	1-1	0-0	---	---	---	---	---	---
Kinder,Tyler	9-11	8-10	1-1	2-2	---	1-2	2-0	1-3	4-5	---
Martin,Nathan	10-10	9-9	1-1	3-1	0-1	---	1-3	6-3	2-2	---
McKinney,Cole	1-5	1-4	0-1	1-1	---	---	---	0-1	---	1-3
Plum,Andrew	9-8	8-7	1-1	2-1	---	1-2	5-4	2-1	---	---
Vleeshouwers,Rick	12-6	12-5	0-1	3-1	8-5	2-0	2-0	---	---	---
Vliegenberg,Rutger	9-9	6-8	3-1	1-2	3-1	3-6	0-1	---	---	---
Weygint,Jon	0-1	0-1	0-0	0-0	---	---	---	---	0-1	---
<b>Totals</b>	<b>61-60</b>	<b>54-52</b>	<b>7-8</b>	<b>13-11</b>	<b>11-7</b>	<b>7-10</b>	<b>11-8</b>	<b>10-8</b>	<b>7-11</b>	<b>8-8</b>

<b>DOUBLES</b>	<b>Overall</b>	<b>Dual</b>	<b>Tour</b>	<b>MIAA</b>	<b>1</b>	<b>2</b>	<b>3</b>
Plum,Andrew/Vliegenberg,Rutger	6-5	5-5	1-0	1-0	4-5	1-0	---
Martin,Nathan/Vleeshouwers,Rick	9-3	9-3	0-0	2-0	1-2	8-1	---
Johnston,Brad/Kinder,Tyler	4-1	2-0	2-1	0-0	---	---	2-0
Edwards,Blake/McKinney,Cole	0-4	0-3	0-1	0-1	---	0-1	0-2
Martin,Nathan/Vliegenberg,Rutger	0-1	0-0	0-1	0-0	---	---	---
Edwards,Blake/Kinder,Tyler	8-6	8-6	0-0	3-0	---	1-1	7-5
Kinder,Tyler/Martin,Nathan	1-2	1-2	0-0	0-1	1-0	0-2	---
McKinney,Cole/Plum,Andrew	1-1	1-1	0-0	1-0	---	---	1-1
Vleeshouwers,Rick/Vliegenberg,Rutger	2-4	2-4	0-0	0-2	2-4	---	---
Martin,Nathan/Plum,Andrew	4-0	4-0	0-0	1-0	---	4-0	---
<b>Totals</b>	<b>35-27</b>	<b>32-24</b>	<b>3-3</b>	<b>8-4</b>	<b>8-11</b>	<b>14-5</b>	<b>10-8</b>

	<b>Date</b>	<b>Opponent</b>	<b>W/L</b>	<b>Score</b>	<b>Record</b>	<b>MIAA</b>
	Sep 08, 2004	at Johnson County	W	7-2	1-0-0	0-0-0
	Sep 20, 2004	BAKER	W	9-0	2-0-0	0-0-0
!	Sep 24, 2004	ITA MIDWEST REGIONAL - Maryville, Mo.				
	Feb 19, 2005	COWLEY COUNTY	W	7-2	3-0-0	0-0-0
%	Feb 26, 2005	at Nebraska-Kearney	L	2-7	3-1-0	0-0-0
%	Mar 03, 2005	WINONA STATE	W	5-2	4-1-0	0-0-0
%	Mar 04, 2005	METRO STATE	W	6-1	5-1-0	0-0-0
%	Mar 05, 2005	COLORADO STATE-PUEBLO	W	8-1	6-1-0	0-0-0
	Mar 08, 2005	BAKER	L	3-4	6-2-0	0-0-0
	Mar 14, 2005	#25 MIDWESTERN STATE	L	1-8	6-3-0	0-0-0
%*	Mar 15, 2005	EMPORIA STATE	W	9-0	7-3-0	1-0-0
	Mar 19, 2005	#35 CENTRAL OKLAHOMA	L	1-8	7-4-0	1-0-0
%*	Apr 02, 2005	#4 TRUMAN	W	7-2	8-4-0	2-0-0
	Apr 04, 2005	at Rockhurst	L	0-9	8-5-0	2-0-0
%*	Apr 08, 2005	at #1 Southwest Baptist	L	1-8	8-6-0	2-1-0
	Apr 09, 2005	at #6 Drury	L	0-9	8-7-0	2-1-0
%*	Apr 13, 2005	at #4 Northwest Missouri State	L	4-5	8-8-0	2-2-0
	Apr 18, 2005	at Johnson County	W	7-2	9-8-0	2-2-0
\$\$%	Apr 23, 2005	vs Northwest Missouri State	L	4-5	9-9-0	2-2-0
\$\$%	Apr 24, 2005	vs Truman	W	5-1	10-9-0	2-2-0

!- ITA Midwest Regional Tournament - Maryville, Mo.

\*- MIAA Match

%- NCAA North Central Regional Match

\$\$- MIAA Tennis Championships - Topeka, Kan.



<b>SINGLES</b>	<b>Overall</b>	<b>Dual</b>	<b>Tour</b>	<b>MIAA</b>	<b>1</b>	<b>2</b>	<b>3</b>	<b>4</b>	<b>5</b>	<b>6</b>
Castillo,Kris	18-4	18-3	0-1	6-0	---	---	---	---	7-2	11-1
Day,Caitlin	22-7	18-6	4-1	3-3	1-2	17-4	---	---	---	---
Gardner,Allie	16-9	15-8	1-1	4-2	---	---	2-0	5-8	---	8-0
Harris,Lauren	4-4	3-3	1-1	1-1	---	---	---	2-0	0-2	1-1
Huyberegts,Julie	21-5	19-3	2-2	4-0	0-1	1-0	18-2	---	---	---
Keiner,Jennifer	18-9	15-8	3-1	5-1	11-8	2-0	2-0	---	---	---
Miller,Audrie	18-8	16-7	2-1	3-3	---	---	---	7-2	9-5	---
<b>Totals</b>	<b>117-46</b>	<b>104-38</b>	<b>13-8</b>	<b>26-10</b>	<b>12-11</b>	<b>20-4</b>	<b>22-2</b>	<b>14-10</b>	<b>16-9</b>	<b>20-2</b>

<b>DOUBLES</b>	<b>Overall</b>	<b>Dual</b>	<b>Tour</b>	<b>MIAA</b>	<b>1</b>	<b>2</b>	<b>3</b>
Day,Caitlin/Huyberegts,Julie	2-1	2-0	0-1	0-0	2-0	---	---
Keiner,Jennifer/Rodenbeek,Alex	1-2	1-1	0-1	0-0	---	1-1	---
Gardner,Allie/Harris,Lauren	1-0	1-0	0-0	0-0	---	---	1-0
Castillo,Kris/Gardner,Allie	1-1	1-0	0-1	0-0	---	---	1-0
Day,Caitlin/Keiner,Jennifer	13-11	13-11	0-0	3-3	13-11	---	---
Harris,Lauren/Rodenbeek,Alex	14-8	14-8	0-0	2-2	---	5-3	9-5
Castillo,Kris/Huyberegts,Julie	17-5	17-5	0-0	4-0	---	9-5	8-0
Castillo,Kris/Harris,Lauren	1-1	1-1	0-0	1-1	---	1-1	---
Miller,Audrie/Rodenbeek,Alex	2-0	2-0	0-0	2-0	---	---	2-0
<b>Totals</b>	<b>52-29</b>	<b>52-26</b>	<b>0-3</b>	<b>12-6</b>	<b>15-11</b>	<b>16-10</b>	<b>21-5</b>

	<b>Date</b>	<b>Opponent</b>	<b>W/L</b>	<b>Score</b>	<b>Record</b>	<b>MIAA</b>
	Sep 20, 2004	BAKER	W	9-0	1-0-0	0-0-0
	Sep 29, 2004	JOHNSON COUNTY	W	7-2	2-0-0	0-0-0
!	Oct 01-03, 2004	ITA MIDWEST SINGLES & DOUBLES - Topeka, Kan.				
	Feb 19, 2005	COWLEY COUNTY	W	7-2	3-0-0	0-0-0
%	Feb 26, 2005	at Nebraska-Kearney	W	8-1	4-0-0	0-0-0
%	Mar 03, 2005	WINONA STATE	W	6-0	5-0-0	0-0-0
%	Mar 04, 2005	METRO STATE	W	9-0	6-0-0	0-0-0
%	Mar 05, 2005	COLORADO STATE-PUEBLO	W	7-2	7-0-0	0-0-0
	Mar 10, 2005	BAKER	W	9-0	8-0-0	0-0-0
	Mar 14, 2005	#26 MIDWESTERN STATE	L	3-5	8-1-0	0-0-0
%*	Mar 15, 2005	#4 EMPORIA STATE	L	4-5	8-2-0	0-1-0
	Mar 19, 2005	CENTRAL OKLAHOMA	W	6-3	9-2-0	0-1-0
%*	Apr 02, 2005	#7 TRUMAN	W	8-1	10-2-0	1-1-0
	Apr 04, 2005	at Rockhurst	W	6-3	11-2-0	1-1-0
%*	Apr 08, 2005	at Southwest Baptist	W	7-2	12-2-0	2-1-0
%*	Apr 09, 2005	at Missouri Southern	W	5-4	13-2-0	3-1-0
%*	Apr 13, 2005	at #2 Northwest Missouri State	W	5-4	14-2-0	4-1-0
%	Apr 15, 2005	at #5 Nebraska-Omaha	W	6-3	15-2-0	4-1-0
	Apr 16, 2005	vs #20 Northeastern State	L	1-8	15-3-0	4-1-0
	Apr 18, 2005	at Johnson County	W	6-3	16-3-0	4-1-0
%	Apr 19, 2005	FORT HAYS STATE	W	9-0	17-3-0	4-1-0
%*	Apr 22, 2005	MISSOURI WESTERN	W	9-0	18-3-0	5-1-0
\$\$	Apr 23, 2005	MISSOURI WESTERN	W	5-2	19-3-0	5-1-0
\$\$	Apr 23, 2005	vs #4 Northwest Missouri	W	5-4	20-3-0	5-1-0
\$\$	Apr 24, 2005	vs #1 Emporia State	L	2-5	20-4-0	5-1-0
^%	May 06, 2005	#7 NORTH DAKOTA	W	5-0	21-4-0	5-1-0
^%	May 07, 2005	#3 NEBRASKA-OMAHA	L	2-5	21-5-0	5-1-0

!- ITA Midwest Regional Tournament - Maryville, Mo.

\*- MIAA Match

%- NCAA North Central Regional Match

\$\$- MIAA Tennis Championships - Topeka, Kan.

## Lady Blues Fall 2005 Records

SINGLES	Overall	Dual	Tour	Conf	1	2	3	4	5	6
Gardner, Allie	5-2	0-1	5-1	0-0					0-1	
Harris, Lauren	6-1	1-0	5-1	0-0						1-0
Huyberechts, Julie	4-2	1-0	3-2	0-0	1-0					
Keiner, Jennifer	4-3	1-0	3-3	0-0	1-0					
Miller, Audrie	7-1	1-0	6-1	0-0				1-0		
Raindl, Amber	3-3	0-1	3-2	0-0		0-1				
Rodenbeek, Alex	2-1	0-0	2-1	0-0						
<b>Totals</b>	<b>31-13</b>	<b>4-2</b>	<b>27-11</b>	<b>0-0</b>	<b>1-0</b>	<b>1-0</b>	<b>0-1</b>	<b>1-0</b>	<b>0-1</b>	<b>1-0</b>

DOUBLES	Overall	Dual	Tour	Conf	1	2	3
Huyberechts/Keiner	1-1	0-0	1-1	0-0			
Harris/Raindl	2-1	0-0	2-1	0-0			
Miller/Rodenbeek	2-1	1-0	1-1	0-0			1-0
Harris/Rodenbeek	1-1	0-0	1-1	0-0			
Keiner/Raindl	3-2	0-1	3-1	0-0	0-1		
Gardner/Huyberechts	0-1	0-1	0-0	0-0		0-1	
Coleman/Huyberechts	0-1	0-0	0-1	0-0			
<b>Totals</b>	<b>9-8</b>	<b>1-2</b>	<b>8-6</b>	<b>0-0</b>	<b>0-1</b>	<b>0-1</b>	<b>1-0</b>

## Lady Blues Fall 2005 Results

Date	Opponent	Score
Sep 10-11	Wichita State Intercollegiate Tournament - Wichita, Kan.	
Sep 12	ROCKHURST	W, 5-4
Sep 23-25	Wilson/ITA North Central Regional - Maryville, Mo.	



Alex Rodenbeek earned all-MIAA honorable mention honors in No. 3 doubles with a 9-5 record in the spot with teammate Lauren Harris.

## Ichabods Fall 2005 Records

SINGLES	Overall	Dual	Tour	Conf
Edwards, Blake	5-1	0-0	5-1	0-0
Hanson, Drew	1-2	0-0	1-2	0-0
Johnston, Brad	3-2	0-0	3-2	0-0
Kinder, Tyler	5-1	0-0	5-1	0-0
Martin, Nathan	3-2	0-0	3-2	0-0
Plum, Andrew	2-3	0-0	2-3	0-0
Vliegenberg, Rutger	3-2	0-0	3-2	0-0
Weygint, Jon	4-2	0-0	4-2	0-0
<b>Totals</b>	<b>26-15</b>	<b>0-0</b>	<b>26-15</b>	<b>0-0</b>

DOUBLES	Overall	Dual	Tour	Conf
Plum, Andrew/Vliegenberg, Rutger	7-5	0-0	7-5	0-0
Johnston, Brad/Martin, Nathan	5-2	0-0	5-2	0-0
Edwards, Blake/Kinder, Tyler	3-1	0-0	3-1	0-0
Hanson, Drew/Weygint, Jon	1-1	0-0	1-1	0-0
<b>Totals</b>	<b>16-9</b>	<b>0-0</b>	<b>16-9</b>	<b>0-0</b>

## Ichabods Fall 2005 Results

Date	Tournament
Sep 10-11	Wichita State Invitational - Wichita, Kan.
Sep 30-Oct 2	Wilson/ITA North Central Regional - Topeka, Kan.



Nathan Martin, 10-10 last year in singles play, went 6-3 in the No. 4 spot and earned all-MIAA second team honors. He also earned honorable mention honors in doubles.